

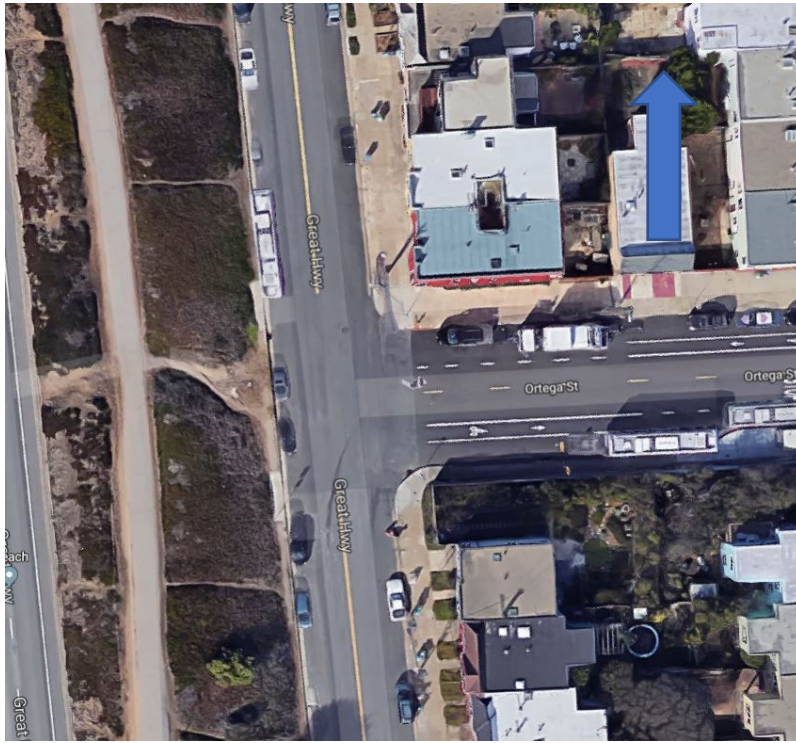









SFMTA - TASC SUMMARY SHEET

<p>PreStaff_Date: 5/13/2021</p> <p>Requested_by: MTA</p> <p>Handled: Maurice Grownney <i>mg</i></p> <p>Section Head : MS <i>MS</i></p>	<p><input type="checkbox"/> Public Hearing Consent</p> <p><input checked="" type="checkbox"/> Public Hearing Regular</p> <p><input type="checkbox"/> Informational / Other PH - Regular</p>	<p>No objections: _____</p> <p>Item Held: _____</p> <p>Other: _____</p>
<p>Location: Lower Great Highway at Ortega Street</p>		
<p>Subject: STOP Signs</p>		
<p>PROPOSAL / REQUEST: ESTABLISH - STOP SIGNS (Converting from partial to All-Way Controlled) Lower Great Highway northbound and southbound at Ortega Street</p> <p>(Supervisor District 4) Maurice Grownney, maurice.grownney@sfmta.com</p> <p>Addressing traffic diversion due to the Upper Great Highway's vehicular closure</p>		
<p>BACKGROUND INFORMATION / COMMENTS</p> <p>Converting this intersection to an All-Way Stop controlled as part of the Agency's commitment to address traffic diversion due to the Upper Great Highway's vehicular closure. The District Supervisor supports the change.</p> <p>7 Haight-Noriega Terminal on Ortega St at Lower Great Hwy, Ortega St is on the Bike Network.</p> <p>Collisions: Between 1/1/16 and 12/31/20 there were two reported collisions. In the early 2021 there was a speed related single-car rollover collision.</p> <p>Speeds btwn Ortega and Pacheco (1/12/21-1/18/21): NB and SB, 29.5 and 27.8 respectively. Average weekday volumes on Lower Great Highway btwn Ortega and Pacheco (1/12/21-1/18/21): NB and SB, 2,553 and 2,463 respectively</p>		
<p>HEARING NOTIFICATION AND PROCESSING NOTES:</p>		<p>ENVIRONMENTAL CLEARANCE BY: <input checked="" type="checkbox"/> SFMTA <input type="checkbox"/> Attached <input type="checkbox"/> Pending</p>

ORTEGA STREET AT LOWER GREAT HWY



San Francisco Bike Map

-  Protected Bikeway
(striped, marked, or signed bicycle lanes separated from vehicle traffic)
-  Bicycle Lane
(striped, marked, or signed lanes for bicycle travel)
-  Bicycle Route
(shared travel lane marked or signed for shared use)
-  Off-Street Multi-Use Path
-  One-Way Street
-  Library
-  Hospital
-  School
-  Moderate Hill (5-10% grade/arrow points uphill)
-  Steep Hill (more than 10% grade/arrow points uphill)



HAND SIGNALS:
Make others aware of your intentions with these hand signals:

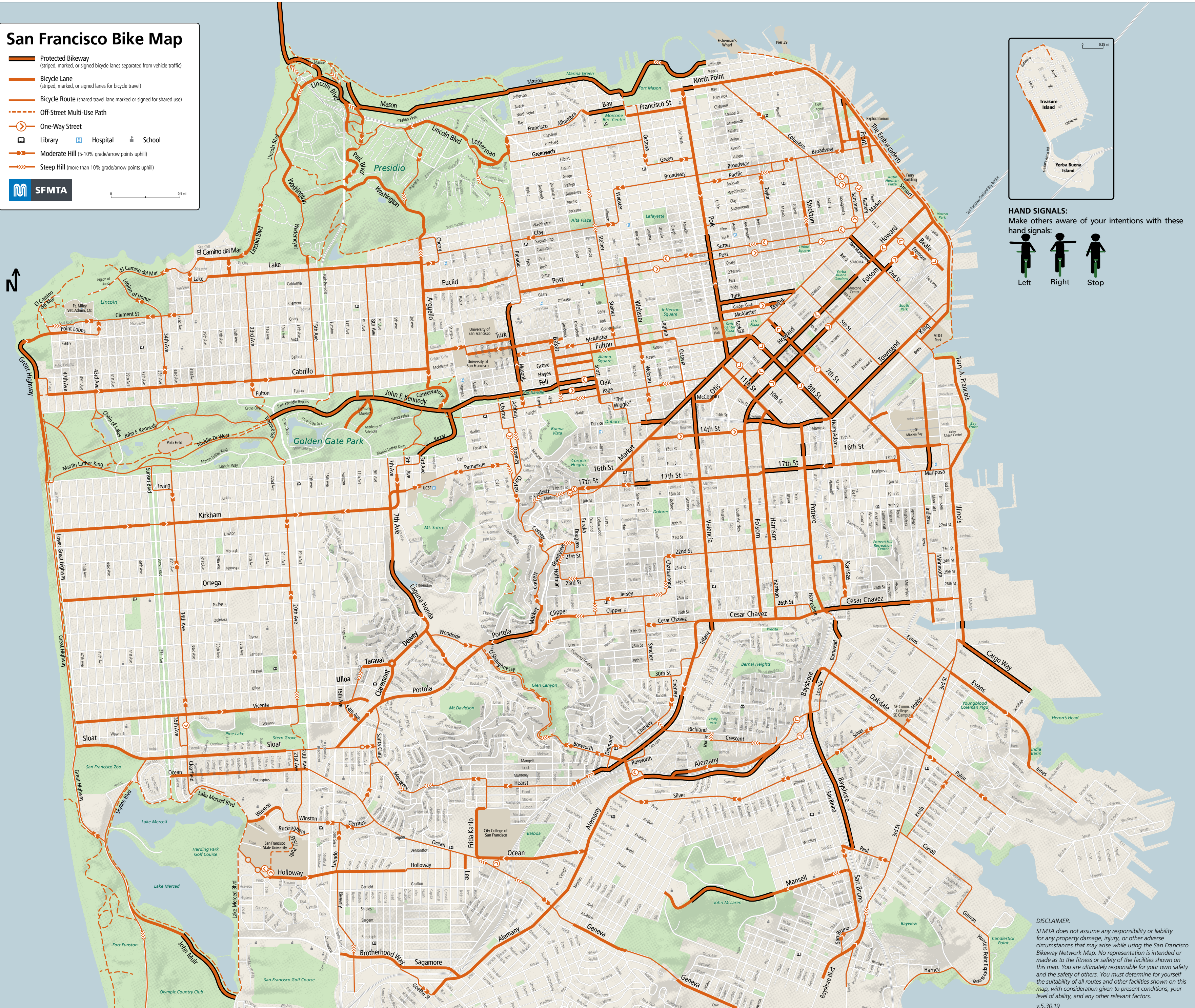
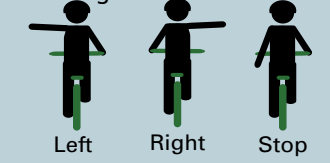

DISCLAIMER:
SFMTA does not assume any responsibility or liability for any property damage, injury, or other adverse circumstances that may arise while using the San Francisco Bikeway Network Map. No representation is intended or made as to the fitness or safety of the facilities shown on this map. You are ultimately responsible for your own safety and the safety of others. You must determine for yourself the suitability of all routes and other facilities shown on this map, with consideration given to present conditions, your level of ability, and any other relevant factors.
v.5.30.19

Bicycle Safety Tips:

Roadway Obstacles:

Always cross streetcar and rail tracks while traveling as perpendicular to the tracks as possible. Watch out for grates, manhole covers, potholes, and slick surfaces.

Intersections:

Be cautious when proceeding through intersections. Obey traffic signs and signals and be especially watchful for pedestrians and turning vehicles. Make eye contact with drivers to ensure they see you!

Curb Access:

Yield to taxis and paratransit vehicles in the cycletrack or bike lane. These vehicles have curb access priority. Please take care when riding near our most vulnerable pedestrians, such as seniors and people with disabilities.

Mixing Zones:

When coming together with other vehicles in mixing zones, avoid conflicts by paying attention to sharrows, lane markings, and most importantly, cars!

Be Aware:

Share our streets with other bicyclists, pedestrians, and motor vehicles. Stop at STOP signs, use hand signals to show your intentions, and follow sharrows to stay out of the door zone!

Trucks:

Give trucks a wide berth! They have large blind spots to both sides and to the rear. Take the lane to carefully get around right-turning vehicles.

Trucks:

Never pass buses on the right and don't follow too closely. Keep an eye out for pedestrians and sudden stops.

The Vehicular Left Turn:

Look and double-check for oncoming cars before moving into the left-turn lane. Signal your intentions, yield to oncoming traffic, and complete your left turn.

The Two-Stage Left Turn:

Wait for the green light and ride carefully next to the crosswalk. Wait for the opposing light to turn green and follow the crosswalk across the street.

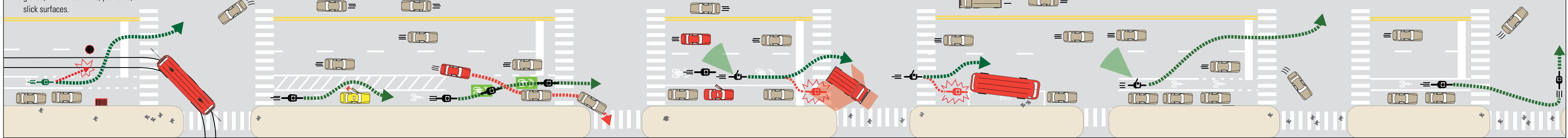
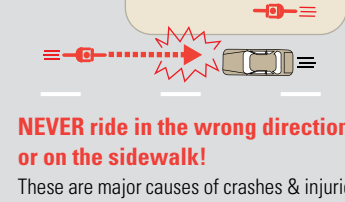

TransBASE Internal Dashboard

Geographic Extent: 27926000: GREAT HWY at ORTEGA ST

Spatial Intersect: SFMTA Intersection Related (<=20ft or <=150ft if Rear End)

Data Range: 01/01/2016 to 12/31/2020

Pull Date: 4/8/2021

Geographic Extent

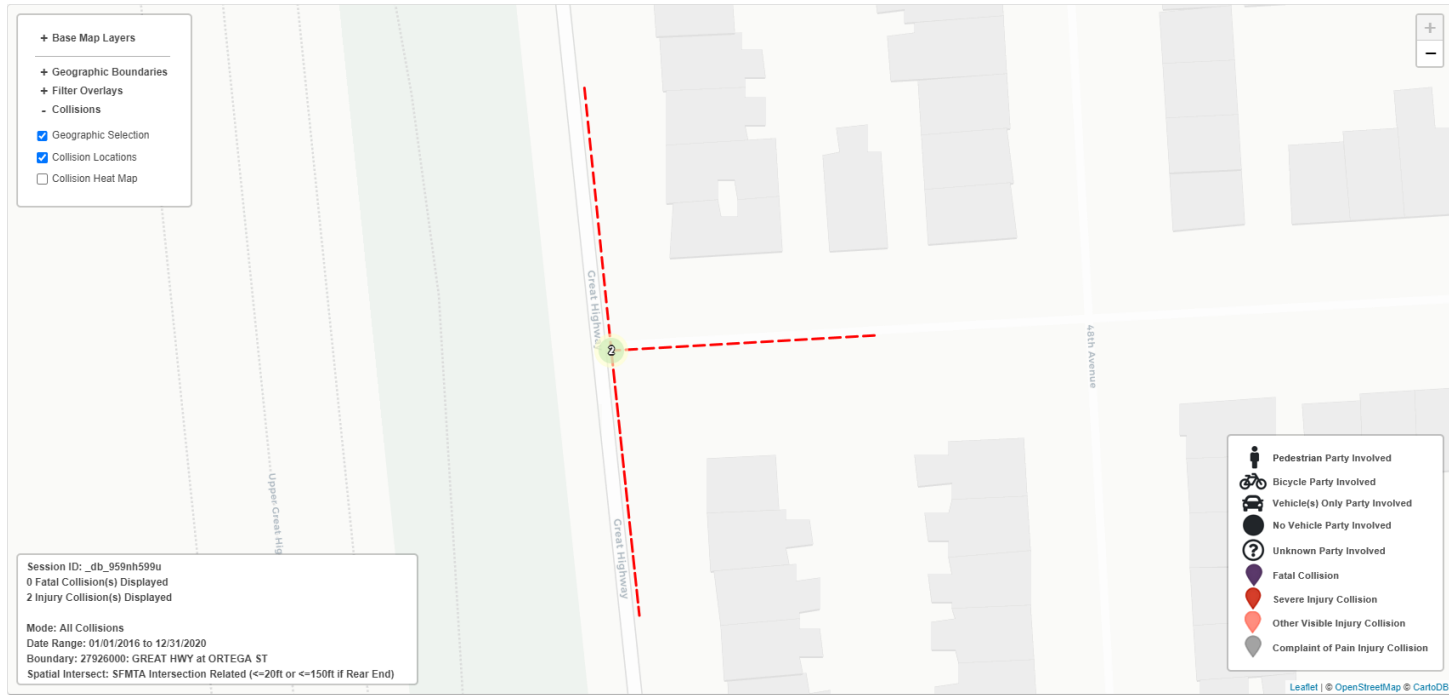

TransBASE Internal Dashboard

Geographic Extent: 27926000: GREAT HWY at ORTEGA ST

Spatial Intersect: SFMTA Intersection Related (<=20ft or <=150ft if Rear End)

Data Range: 01/01/2016 to 12/31/2020

Pull Date: 4/8/2021

Collision/Party/Victim Table

Showing 1 to 2 of 2 entries

Count of Fatal Collisions: 0

Count of Non-Fatal Injury Collisions: 2

Total Count of Fatal/Non-Fatal Injury Collisions: 2

Case ID	Collision Date	Collision Time	Day of Week	Primary Road	Secondary Road	Distance	Direction	Party 1 Type	Party 1 Direction of Travel	Party 1 Movement Preceding Crash	Party 2 Type	Party 2 Direction of Travel	Party 2 Movement Preceding Crash	Vehicle Code Violation	Highest Degree of Injury	Type of Collision	Motor Vehicle Involved With	Weather	Lighting
200776029	12/24/2020	23:24	Thursday	ORTEGA ST	GREAT HWY	0	Not Stated	Driver	South	Proceeding Straight				CVC 22350	Injury (Other Visible)	Other	Non-Collision	Clear	Dark - Street Lights
170818963	10/07/2017	13:14	Saturday	GREAT HWY FRONTAGE RD	ORTEGA ST	0	Not Stated	Driver	West	Making Left Turn	Driver	North	Proceeding Straight	CVC 21804(a)	Injury (Other Visible)	Broadside	Other Motor Vehicle	Clear	Daylight

TransBASE Internal Dashboard

Geographic Extent: 27926000: GREAT HWY at ORTEGA ST

Spatial Intersect: SFMTA Intersection Related (<=20ft or <=150ft if Rear End)

Data Range: 01/01/2016 to 12/31/2020

Pull Date: 4/8/2021

Metadata Information

Collision Filters

Database Source: TransBASESF.org
Database Pull Date: 4/8/2021
Collision Level: Injury Collisions
Boundary: 27926000: GREAT HWY at ORTEGA ST
Collision Dates: 01/01/2016 to 12/31/2020
Collision Month Filter(s): No Restrictions
Collision Distance: Any Distance
Collision Severity Filter(s): No Restrictions
Primary Collision Factor Filter(s): No Restrictions
Collision Type Filter(s): No Restrictions
Intersection/ Midblock: SFMTA Intersection Related (<=20ft or <=150ft if Rear End)

Party Filters

Party Involved Type: No Restrictions
Party Involved Gender: No Restrictions
Party Involved at Fault: No Restrictions
Party Involved Age: No Restriction
Party Involved Sobriety: No Restrictions
Party Involved Condition: No Restrictions
Party Involved Direction of Travel: No Restrictions
Party Involved Safety Equipment 1: No Restrictions
Party Involved Safety Equipment 2: No Restrictions
Party Involved Insurance: No Restrictions
Party Involved Other Associated Factors : No Restrictions
Party Involved Movement Preceding Collision: No Restrictions
Party Involved Vehicle Type: No Restrictions
Party Involved Race: No Restrictions
Party Involved Special Info: No Restrictions

Victim Filters

Victim Involved Role: No Restrictions
Victim Involved Degree of Injury: No Restrictions
Victim Involved Age: No Restriction
Victim Involved Seating Position: No Restrictions
Victim Involved Safety Equipment: No Restrictions
Victim Involved Ejected: No Restrictions

Environmental Filters

Nearest Traffic Control: No Restriction
Intersecting Speed Limit: No Restriction
Intersecting Network: No Restriction
Intersecting Street Class: No Restriction
Weather Description: No Restrictions
Lighting Description: No Restrictions

Vehicle Speed Report Summary

Location: Lower Great Hwy, Between Ortega St and Pacheco St
Count Direction: Northbound / Southbound
Date Range: 1/12/2021 to 1/18/2021
Site Code: 07

	Speed Range (mph)																	Total Volume
	0 - 10	10 - 15	15 - 20	20 - 25	25 - 30	30 - 35	35 - 40	40 - 45	45 - 50	50 - 55	55 - 60	60 - 65	65 - 70	70 - 75	75 - 80	80 - 85	85 +	
Study Total																		
Northbound	57	385	1,720	6,709	7,714	2,122	249	27	9	1	1	1	0	0	0	0	0	18,995
Percent	0.3%	2.0%	9.1%	35.3%	40.6%	11.2%	1.3%	0.1%	0.0%	0.0%	0.0%	0.0%	0.0%	0.0%	0.0%	0.0%	0.0%	100%
Southbound	141	832	3,228	7,613	5,410	1,097	134	40	8	1	1	1	0	0	0	0	0	18,506
Percent	0.8%	4.5%	17.4%	41.1%	29.2%	5.9%	0.7%	0.2%	0.0%	0.0%	0.0%	0.0%	0.0%	0.0%	0.0%	0.0%	0.0%	100%
Total	198	1,217	4,948	14,322	13,124	3,219	383	67	17	2	2	2	0	0	0	0	0	37,501
Percent	0.5%	3.2%	13.2%	38.2%	35.0%	8.6%	1.0%	0.2%	0.0%	0.0%	0.0%	0.0%	0.0%	0.0%	0.0%	0.0%	0.0%	100%

Total Study Percentile Speed Summary		Total Study Speed Statistics	
Northbound		Northbound	
50th Percentile (Median)	25.3 mph	Mean (Average) Speed	25.2 mph
85th Percentile	29.5 mph	10 mph Pace	20.6 - 30.6 mph
95th Percentile	32.3 mph	Percent in Pace	76.2 %
Southbound		Southbound	
50th Percentile (Median)	23.5 mph	Mean (Average) Speed	23.3 mph
85th Percentile	27.8 mph	10 mph Pace	18.6 - 28.6 mph
95th Percentile	30.9 mph	Percent in Pace	72.6 %

Location: Lower Great Hwy, Between Ortega St and Pacheco St
 Date Range: 1/12/2021 to 1/18/2021
 Site Code: 07



Tuesday, January 12, 2021
 Northbound

Time	Speed Range (mph)																	Total Volume
	0 - 10	10 - 15	15 - 20	20 - 25	25 - 30	30 - 35	35 - 40	40 - 45	45 - 50	50 - 55	55 - 60	60 - 65	65 - 70	70 - 75	75 - 80	80 - 85	85 +	
12:00 AM	0	0	1	1	8	4	1	0	0	0	0	0	0	0	0	0	0	15
1:00 AM	0	0	0	1	3	1	0	0	0	0	0	0	0	0	0	0	0	5
2:00 AM	0	0	0	1	1	1	0	0	0	1	1	0	0	0	0	0	0	5
3:00 AM	0	0	0	0	2	0	0	0	0	0	0	0	0	0	0	0	0	2
4:00 AM	0	0	0	2	7	2	2	0	0	0	0	0	0	0	0	0	0	13
5:00 AM	0	0	2	7	20	8	0	0	0	0	0	0	0	0	0	0	0	37
6:00 AM	0	0	2	18	46	34	6	0	0	0	0	0	0	0	0	0	0	106
7:00 AM	0	0	5	56	127	41	1	0	0	0	0	0	0	0	0	0	0	230
8:00 AM	0	1	5	65	80	26	1	0	0	0	0	0	0	0	0	0	0	178
9:00 AM	0	2	4	56	76	18	0	0	0	0	0	0	0	0	0	0	0	156
10:00 AM	0	1	4	38	76	17	1	1	0	0	0	0	0	0	0	0	0	138
11:00 AM	0	2	4	59	57	18	2	0	0	0	0	0	0	0	0	0	0	142
12:00 PM	0	1	13	65	62	16	2	0	0	0	0	0	0	0	0	0	0	159
1:00 PM	0	1	10	59	76	24	0	0	0	0	0	0	0	0	0	0	0	170
2:00 PM	0	4	19	62	93	20	5	0	1	0	0	0	0	0	0	0	0	204
3:00 PM	0	1	14	99	90	20	0	0	0	0	0	0	0	0	0	0	0	224
4:00 PM	0	2	10	72	105	15	2	0	0	0	0	0	0	0	0	0	0	206
5:00 PM	0	1	10	68	77	14	3	0	0	0	0	0	0	0	0	0	0	173
6:00 PM	1	1	5	26	46	15	1	0	0	0	0	1	0	0	0	0	0	96
7:00 PM	0	0	2	13	33	13	0	0	0	0	0	0	0	0	0	0	0	61
8:00 PM	0	0	1	7	23	14	1	0	0	0	0	0	0	0	0	0	0	46
9:00 PM	0	0	2	9	17	5	2	1	0	0	0	0	0	0	0	0	0	36
10:00 PM	0	0	2	6	20	6	4	0	0	0	0	0	0	0	0	0	0	38
11:00 PM	1	0	3	6	9	3	3	0	0	0	0	0	0	0	0	0	0	25
Total	2	17	118	796	1,154	335	37	2	1	1	1	1	0	0	0	0	0	2,465
Percent	0.1%	0.7%	4.8%	32.3%	46.8%	13.6%	1.5%	0.1%	0.0%	0.0%	0.0%	0.0%	0.0%	0.0%	0.0%	0.0%	0.0%	0.0%

Daily Percentile Speed Summary		Speed Statistics	
50th Percentile (Median)	26.1 mph	Mean (Average) Speed	26.2 mph
85th Percentile	30.1 mph	10 mph Pace	21.4 - 31.4 mph
95th Percentile	32.9 mph	Percent in Pace	81.2 %

Location: Lower Great Hwy, Between Ortega St and Pacheco St
 Date Range: 1/12/2021 to 1/18/2021
 Site Code: 07



Tuesday, January 12, 2021
 Southbound

Time	Speed Range (mph)																Total Volume	
	0 - 10	10 - 15	15 - 20	20 - 25	25 - 30	30 - 35	35 - 40	40 - 45	45 - 50	50 - 55	55 - 60	60 - 65	65 - 70	70 - 75	75 - 80	80 - 85		85 +
12:00 AM	0	0	2	2	10	6	2	0	0	0	0	0	0	0	0	0	0	22
1:00 AM	1	0	1	0	2	0	0	0	0	0	0	0	0	0	0	0	0	4
2:00 AM	0	0	0	2	3	0	0	0	0	0	0	0	0	0	0	0	0	5
3:00 AM	0	0	0	2	2	2	0	0	0	0	0	0	0	0	0	0	0	6
4:00 AM	0	0	0	3	2	3	2	0	0	0	0	0	0	0	0	0	0	10
5:00 AM	0	0	1	3	11	8	2	0	0	0	0	0	0	0	0	0	0	25
6:00 AM	0	0	3	16	27	11	1	0	0	0	0	0	0	0	0	0	0	58
7:00 AM	0	0	8	42	57	9	2	1	0	0	0	0	0	0	0	0	0	119
8:00 AM	0	2	8	61	62	12	1	0	0	0	0	0	0	0	0	0	0	146
9:00 AM	0	3	5	57	46	19	1	0	0	0	0	0	0	0	0	0	0	131
10:00 AM	0	0	9	63	50	8	1	1	0	0	0	0	0	0	0	0	0	132
11:00 AM	0	3	12	59	49	4	2	0	0	0	0	0	0	0	0	0	0	129
12:00 PM	0	4	19	49	56	7	0	0	0	0	0	0	0	0	0	0	0	135
1:00 PM	0	1	26	86	49	8	2	0	0	0	0	0	0	0	0	0	0	172
2:00 PM	1	6	30	82	43	6	0	0	0	0	0	0	0	0	0	0	0	168
3:00 PM	1	8	13	94	73	15	2	0	0	0	0	0	0	0	0	0	0	206
4:00 PM	0	2	59	121	72	17	0	0	0	0	0	0	0	0	0	0	0	271
5:00 PM	0	0	43	150	72	4	0	0	0	0	0	0	0	0	0	0	0	269
6:00 PM	1	1	4	54	45	4	1	0	0	0	0	0	0	0	0	0	0	110
7:00 PM	0	1	6	25	37	11	2	1	0	0	0	0	0	0	0	0	0	83
8:00 PM	0	1	4	5	28	12	2	0	0	0	0	0	0	0	0	0	0	52
9:00 PM	0	0	2	10	14	5	1	0	0	0	0	0	0	0	0	0	0	32
10:00 PM	0	0	3	12	10	3	1	0	0	0	0	0	0	0	0	0	0	29
11:00 PM	2	1	0	5	11	3	0	0	0	0	0	0	0	0	0	0	0	22
Total	6	33	258	1,003	831	177	25	3	0	0	0	0	0	0	0	0	0	2,336
Percent	0.3%	1.4%	11.0%	42.9%	35.6%	7.6%	1.1%	0.1%	0.0%	0.0%	0.0%	0.0%	0.0%	0.0%	0.0%	0.0%	0.0%	0.0%

Daily Percentile Speed Summary		Speed Statistics	
50th Percentile (Median)	24.5 mph	Mean (Average) Speed	24.4 mph
85th Percentile	28.5 mph	10 mph Pace	19.3 - 29.3 mph
95th Percentile	31.4 mph	Percent in Pace	79.41 %

Location: Lower Great Hwy, Between Ortega St and Pacheco St
 Date Range: 1/12/2021 to 1/18/2021
 Site Code: 07



Wednesday, January 13, 2021
 Northbound

Time	Speed Range (mph)																	Total Volume
	0 - 10	10 - 15	15 - 20	20 - 25	25 - 30	30 - 35	35 - 40	40 - 45	45 - 50	50 - 55	55 - 60	60 - 65	65 - 70	70 - 75	75 - 80	80 - 85	85 +	
12:00 AM	0	0	2	0	4	1	0	0	0	0	0	0	0	0	0	0	0	7
1:00 AM	0	0	0	4	1	0	0	0	0	0	0	0	0	0	0	0	0	5
2:00 AM	0	0	1	0	0	2	0	0	0	0	0	0	0	0	0	0	0	3
3:00 AM	0	0	0	2	4	2	0	0	0	0	0	0	0	0	0	0	0	8
4:00 AM	1	0	0	1	4	4	1	1	0	0	0	0	0	0	0	0	0	12
5:00 AM	0	0	2	7	17	6	2	0	0	0	0	0	0	0	0	0	0	34
6:00 AM	1	0	1	28	62	19	2	0	0	0	0	0	0	0	0	0	0	113
7:00 AM	0	1	1	59	121	32	2	0	0	0	0	0	0	0	0	0	0	216
8:00 AM	0	0	7	57	73	26	1	0	0	0	0	0	0	0	0	0	0	164
9:00 AM	0	4	9	62	57	13	4	0	0	0	0	0	0	0	0	0	0	149
10:00 AM	0	5	10	50	57	17	1	0	0	0	0	0	0	0	0	0	0	140
11:00 AM	0	1	7	37	75	19	1	0	0	0	0	0	0	0	0	0	0	140
12:00 PM	0	3	10	44	76	22	1	0	0	0	0	0	0	0	0	0	0	156
1:00 PM	0	1	15	47	85	19	2	1	0	0	0	0	0	0	0	0	0	170
2:00 PM	0	5	11	70	89	27	2	0	0	0	0	0	0	0	0	0	0	204
3:00 PM	1	2	7	75	107	23	2	0	0	0	0	0	0	0	0	0	0	217
4:00 PM	0	6	14	104	77	11	3	0	0	0	0	0	0	0	0	0	0	215
5:00 PM	0	1	12	92	82	20	1	0	0	0	0	0	0	0	0	0	0	208
6:00 PM	0	1	2	57	60	12	0	0	0	0	0	0	0	0	0	0	0	132
7:00 PM	0	0	3	29	35	8	2	0	0	0	0	0	0	0	0	0	0	77
8:00 PM	0	1	4	10	33	3	2	0	0	0	0	0	0	0	0	0	0	53
9:00 PM	0	0	1	13	14	6	0	0	0	0	0	0	0	0	0	0	0	34
10:00 PM	0	2	1	10	12	4	1	0	0	0	0	0	0	0	0	0	0	30
11:00 PM	0	0	2	8	10	11	1	0	0	0	0	0	0	0	0	0	0	32
Total	3	33	122	866	1,155	307	31	2	0	0	0	0	0	0	0	0	0	2,519
Percent	0.1%	1.3%	4.8%	34.4%	45.9%	12.2%	1.2%	0.1%	0.0%	0.0%	0.0%	0.0%	0.0%	0.0%	0.0%	0.0%	0.0%	0.0%

Daily Percentile Speed Summary		Speed Statistics	
50th Percentile (Median)	25.8 mph	Mean (Average) Speed	25.9 mph
85th Percentile	29.8 mph	10 mph Pace	21.1 - 31.1 mph
95th Percentile	32.7 mph	Percent in Pace	81.8 %

Location: Lower Great Hwy, Between Ortega St and Pacheco St
 Date Range: 1/12/2021 to 1/18/2021
 Site Code: 07



Wednesday, January 13, 2021
 Southbound

Time	Speed Range (mph)																	Total Volume
	0 - 10	10 - 15	15 - 20	20 - 25	25 - 30	30 - 35	35 - 40	40 - 45	45 - 50	50 - 55	55 - 60	60 - 65	65 - 70	70 - 75	75 - 80	80 - 85	85 +	
12:00 AM	0	0	1	6	7	2	0	0	0	0	0	0	0	0	0	0	0	16
1:00 AM	0	0	1	1	4	1	0	0	0	0	0	0	0	0	0	0	0	7
2:00 AM	0	0	1	2	1	1	0	0	0	0	0	0	0	0	0	0	0	5
3:00 AM	0	0	0	1	2	3	0	0	0	0	0	0	0	0	0	0	0	6
4:00 AM	0	0	1	1	6	1	1	0	0	0	0	0	0	0	0	0	0	10
5:00 AM	0	0	1	5	13	7	3	0	0	0	0	0	0	0	0	0	0	29
6:00 AM	0	1	2	14	31	5	6	0	0	0	0	0	0	0	0	0	0	59
7:00 AM	0	0	5	33	50	6	0	0	0	0	0	0	0	0	0	0	0	94
8:00 AM	0	5	10	71	69	12	0	1	0	0	0	0	0	0	0	0	0	168
9:00 AM	0	3	9	53	46	9	0	0	0	0	0	0	0	0	0	0	0	120
10:00 AM	0	2	21	69	43	4	0	0	0	0	0	0	0	0	0	0	0	139
11:00 AM	0	0	11	68	63	10	1	0	0	0	0	0	0	0	0	0	0	153
12:00 PM	0	2	15	79	51	9	1	1	1	0	0	0	0	0	0	0	0	159
1:00 PM	1	6	25	56	75	5	1	0	0	0	0	0	0	0	0	0	0	169
2:00 PM	1	5	17	77	74	13	0	0	0	0	0	0	0	0	0	0	0	187
3:00 PM	0	2	20	98	88	12	1	0	0	0	0	0	0	0	0	0	0	221
4:00 PM	0	9	45	148	62	6	0	2	0	0	0	0	0	0	0	0	0	272
5:00 PM	0	1	50	151	64	8	0	0	0	0	0	0	0	0	0	0	0	274
6:00 PM	0	0	11	67	60	7	2	0	0	0	0	0	0	0	0	0	0	147
7:00 PM	1	0	9	49	29	14	1	0	0	0	0	0	0	0	0	0	0	103
8:00 PM	0	1	4	21	22	2	0	0	0	0	0	0	0	0	0	0	0	50
9:00 PM	0	1	5	16	13	2	0	0	0	0	0	0	0	0	0	0	0	37
10:00 PM	0	0	6	7	13	4	1	0	0	0	0	0	0	0	0	0	0	31
11:00 PM	0	1	3	7	6	6	1	0	0	0	0	0	0	0	0	0	0	24
Total	3	39	273	1,100	892	149	19	4	1	0	0	0	0	0	0	0	0	2,480
Percent	0.1%	1.6%	11.0%	44.4%	36.0%	6.0%	0.8%	0.2%	0.0%	0.0%	0.0%	0.0%	0.0%	0.0%	0.0%	0.0%	0.0%	0.0%

Daily Percentile Speed Summary		Speed Statistics	
50th Percentile (Median)	24.3 mph	Mean (Average) Speed	24.3 mph
85th Percentile	28.3 mph	10 mph Pace	19.5 - 29.5 mph
95th Percentile	30.8 mph	Percent in Pace	80.6 %

Location: Lower Great Hwy, Between Ortega St and Pacheco St
 Date Range: 1/12/2021 to 1/18/2021
 Site Code: 07



Thursday, January 14, 2021
 Northbound

Time	Speed Range (mph)																	Total Volume
	0 - 10	10 - 15	15 - 20	20 - 25	25 - 30	30 - 35	35 - 40	40 - 45	45 - 50	50 - 55	55 - 60	60 - 65	65 - 70	70 - 75	75 - 80	80 - 85	85 +	
12:00 AM	0	0	0	2	5	3	1	0	0	0	0	0	0	0	0	0	0	11
1:00 AM	0	0	0	1	1	0	0	0	0	0	0	0	0	0	0	0	0	2
2:00 AM	0	0	2	2	0	2	0	0	0	0	0	0	0	0	0	0	0	6
3:00 AM	0	0	0	2	4	1	1	0	0	0	0	0	0	0	0	0	0	8
4:00 AM	0	0	0	1	1	2	3	0	0	0	0	0	0	0	0	0	0	7
5:00 AM	0	0	2	9	10	10	1	0	0	0	0	0	0	0	0	0	0	32
6:00 AM	0	1	1	15	56	33	4	0	0	0	0	0	0	0	0	0	0	110
7:00 AM	0	0	2	71	113	36	4	0	0	0	0	0	0	0	0	0	0	226
8:00 AM	0	1	3	58	95	23	1	0	0	0	0	0	0	0	0	0	0	181
9:00 AM	0	0	4	56	78	34	1	1	0	0	0	0	0	0	0	0	0	174
10:00 AM	3	1	14	51	45	13	0	0	0	0	0	0	0	0	0	0	0	127
11:00 AM	2	2	9	29	80	30	3	0	0	0	0	0	0	0	0	0	0	155
12:00 PM	3	5	9	55	94	26	2	0	0	0	0	0	0	0	0	0	0	194
1:00 PM	1	1	14	79	100	26	1	2	0	0	0	0	0	0	0	0	0	224
2:00 PM	0	2	17	77	89	40	2	0	0	0	0	0	0	0	0	0	0	227
3:00 PM	0	0	19	76	104	12	1	0	0	0	0	0	0	0	0	0	0	212
4:00 PM	1	1	15	106	99	16	1	0	0	0	0	0	0	0	0	0	0	239
5:00 PM	1	2	16	87	65	13	1	0	0	0	0	0	0	0	0	0	0	185
6:00 PM	1	0	7	48	51	10	0	0	0	0	0	0	0	0	0	0	0	117
7:00 PM	0	1	4	20	40	18	3	0	0	0	0	0	0	0	0	0	0	86
8:00 PM	0	2	3	14	19	10	2	0	0	0	0	0	0	0	0	0	0	50
9:00 PM	0	0	0	7	23	10	1	0	0	0	0	0	0	0	0	0	0	41
10:00 PM	0	2	2	7	19	5	3	0	0	0	0	0	0	0	0	0	0	38
11:00 PM	0	0	1	3	6	13	0	0	0	0	0	0	0	0	0	0	0	23
Total	12	21	144	876	1,197	386	36	3	0	0	0	0	0	0	0	0	0	2,675
Percent	0.4%	0.8%	5.4%	32.7%	44.7%	14.4%	1.3%	0.1%	0.0%	0.0%	0.0%	0.0%	0.0%	0.0%	0.0%	0.0%	0.0%	0.0%

Daily Percentile Speed Summary		Speed Statistics	
50th Percentile (Median)	25.9 mph	Mean (Average) Speed	26.0 mph
85th Percentile	30.1 mph	10 mph Pace	21.1 - 31.1 mph
95th Percentile	32.4 mph	Percent in Pace	80.3 %

Location: Lower Great Hwy, Between Ortega St and Pacheco St
 Date Range: 1/12/2021 to 1/18/2021
 Site Code: 07



Thursday, January 14, 2021
 Southbound

Time	Speed Range (mph)																	Total Volume
	0 - 10	10 - 15	15 - 20	20 - 25	25 - 30	30 - 35	35 - 40	40 - 45	45 - 50	50 - 55	55 - 60	60 - 65	65 - 70	70 - 75	75 - 80	80 - 85	85 +	
12:00 AM	0	1	0	4	9	3	0	0	0	0	0	0	0	0	0	0	0	17
1:00 AM	0	0	0	1	5	1	0	0	0	0	0	0	0	0	0	0	0	7
2:00 AM	0	0	1	0	2	1	0	0	0	0	0	0	0	0	0	0	0	4
3:00 AM	0	0	0	1	0	3	0	0	0	0	0	0	0	0	0	0	0	4
4:00 AM	0	0	2	2	6	1	1	0	0	0	0	0	0	0	0	0	0	12
5:00 AM	0	0	0	2	14	13	3	0	0	0	0	0	0	0	0	0	0	32
6:00 AM	0	0	4	12	22	6	4	1	0	0	0	0	0	0	0	0	0	49
7:00 AM	0	1	4	35	62	11	0	0	0	0	0	0	0	0	0	0	0	113
8:00 AM	0	2	14	70	62	6	1	0	0	0	0	0	0	0	0	0	0	155
9:00 AM	0	0	19	48	56	13	0	1	0	0	0	0	0	0	0	0	0	137
10:00 AM	1	1	8	56	55	6	2	0	0	0	0	0	0	0	0	0	0	129
11:00 AM	0	3	12	71	59	11	0	0	0	0	0	0	0	0	0	0	0	156
12:00 PM	0	6	17	76	47	16	1	0	0	0	0	0	0	0	0	0	0	163
1:00 PM	2	2	14	91	71	14	2	0	0	0	0	0	0	0	0	0	0	196
2:00 PM	0	2	12	87	80	14	0	0	0	0	0	0	0	0	0	0	0	195
3:00 PM	0	6	26	97	85	16	1	0	0	0	0	0	0	0	0	0	0	231
4:00 PM	0	5	47	139	95	13	0	0	0	0	0	0	0	0	0	0	0	299
5:00 PM	0	9	85	178	54	6	0	1	0	0	0	0	0	0	0	0	0	333
6:00 PM	0	0	7	73	53	8	0	0	1	0	0	0	0	0	0	0	0	142
7:00 PM	0	1	6	29	20	5	0	0	0	0	0	0	0	0	0	0	0	61
8:00 PM	0	0	7	20	27	6	1	0	0	0	0	0	0	0	0	0	0	61
9:00 PM	0	1	1	11	17	6	0	0	0	0	0	0	0	0	0	0	0	36
10:00 PM	0	1	2	8	8	2	0	0	0	0	0	0	0	0	0	0	0	21
11:00 PM	0	0	0	2	14	5	0	0	0	0	0	0	0	0	0	0	0	21
Total	3	41	288	1,113	923	186	16	3	1	0	0	0	0	0	0	0	0	2,574
Percent	0.1%	1.6%	11.2%	43.2%	35.9%	7.2%	0.6%	0.1%	0.0%	0.0%	0.0%	0.0%	0.0%	0.0%	0.0%	0.0%	0.0%	0.0%

Daily Percentile Speed Summary		Speed Statistics	
50th Percentile (Median)	24.4 mph	Mean (Average) Speed	24.4 mph
85th Percentile	28.4 mph	10 mph Pace	19.3 - 29.3 mph
95th Percentile	31.2 mph	Percent in Pace	79.41 %

Location: Lower Great Hwy, Between Ortega St and Pacheco St
 Date Range: 1/12/2021 to 1/18/2021
 Site Code: 07



Friday, January 15, 2021
 Northbound

Time	Speed Range (mph)																Total Volume	
	0 - 10	10 - 15	15 - 20	20 - 25	25 - 30	30 - 35	35 - 40	40 - 45	45 - 50	50 - 55	55 - 60	60 - 65	65 - 70	70 - 75	75 - 80	80 - 85		85 +
12:00 AM	0	0	1	3	3	0	1	1	0	0	0	0	0	0	0	0	0	9
1:00 AM	0	1	1	1	2	0	2	0	0	0	0	0	0	0	0	0	0	7
2:00 AM	0	0	0	2	1	0	0	0	0	0	0	0	0	0	0	0	0	3
3:00 AM	0	0	0	0	4	1	0	0	0	0	0	0	0	0	0	0	0	5
4:00 AM	0	0	0	1	8	4	0	0	0	0	0	0	0	0	0	0	0	13
5:00 AM	0	1	0	7	13	8	3	0	0	0	0	0	0	0	0	0	0	32
6:00 AM	0	0	1	17	56	22	6	0	0	0	0	0	0	0	0	0	0	102
7:00 AM	0	0	16	85	115	22	4	0	0	0	0	0	0	0	0	0	0	242
8:00 AM	0	1	14	83	101	10	0	0	0	0	0	0	0	0	0	0	0	209
9:00 AM	0	6	14	56	68	13	1	0	0	0	0	0	0	0	0	0	0	158
10:00 AM	1	3	15	64	69	6	3	0	0	0	0	0	0	0	0	0	0	161
11:00 AM	0	1	16	61	71	23	3	0	0	0	0	0	0	0	0	0	0	175
12:00 PM	0	3	12	68	91	23	1	0	0	0	0	0	0	0	0	0	0	198
1:00 PM	0	1	15	71	107	29	0	1	0	0	0	0	0	0	0	0	0	224
2:00 PM	0	3	24	112	118	37	2	0	0	0	0	0	0	0	0	0	0	296
3:00 PM	0	11	33	124	95	16	0	0	0	0	0	0	0	0	0	0	0	279
4:00 PM	0	8	54	131	83	10	0	1	0	0	0	0	0	0	0	0	0	287
5:00 PM	0	6	33	111	65	11	3	2	1	0	0	0	0	0	0	0	0	232
6:00 PM	0	1	9	56	83	19	5	0	0	0	0	0	0	0	0	0	0	173
7:00 PM	0	0	1	21	50	14	2	0	0	0	0	0	0	0	0	0	0	88
8:00 PM	0	1	2	12	33	18	1	0	0	0	0	0	0	0	0	0	0	67
9:00 PM	0	0	1	6	26	12	3	1	0	0	0	0	0	0	0	0	0	49
10:00 PM	0	3	5	5	26	8	3	1	0	0	0	0	0	0	0	0	0	51
11:00 PM	0	0	1	7	17	10	2	0	0	0	0	0	0	0	0	0	0	37
Total	1	50	268	1,104	1,305	316	45	7	1	0	0	0	0	0	0	0	0	3,097
Percent	0.0%	1.6%	8.7%	35.6%	42.1%	10.2%	1.5%	0.2%	0.0%	0.0%	0.0%	0.0%	0.0%	0.0%	0.0%	0.0%	0.0%	0.0%

Daily Percentile Speed Summary		Speed Statistics	
50th Percentile (Median)	25.4 mph	Mean (Average) Speed	25.3 mph
85th Percentile	29.5 mph	10 mph Pace	20.2 - 30.2 mph
95th Percentile	32.3 mph	Percent in Pace	78.0 %

Location: Lower Great Hwy, Between Ortega St and Pacheco St
 Date Range: 1/12/2021 to 1/18/2021
 Site Code: 07



Friday, January 15, 2021
 Southbound

Time	Speed Range (mph)																	Total Volume
	0 - 10	10 - 15	15 - 20	20 - 25	25 - 30	30 - 35	35 - 40	40 - 45	45 - 50	50 - 55	55 - 60	60 - 65	65 - 70	70 - 75	75 - 80	80 - 85	85 +	
12:00 AM	1	0	0	4	15	1	0	0	0	0	0	1	0	0	0	0	0	22
1:00 AM	0	0	0	0	2	4	0	1	1	0	0	0	0	0	0	0	0	8
2:00 AM	0	1	1	0	1	0	0	0	0	0	0	0	0	0	0	0	0	3
3:00 AM	0	1	0	1	0	3	0	0	0	0	0	0	0	0	0	0	0	5
4:00 AM	0	0	0	3	4	3	2	0	0	0	0	0	0	0	0	0	0	12
5:00 AM	0	0	0	2	13	9	0	0	0	0	0	0	0	0	0	0	0	24
6:00 AM	0	0	8	21	37	8	1	0	0	0	0	0	0	0	0	0	0	75
7:00 AM	0	1	16	58	40	5	1	0	0	0	0	0	0	0	0	0	0	121
8:00 AM	0	6	27	82	35	9	1	0	0	0	0	0	0	0	0	0	0	160
9:00 AM	1	2	20	64	72	10	1	1	0	0	0	0	0	0	0	0	0	171
10:00 AM	0	6	19	58	47	12	1	0	0	0	0	0	0	0	0	0	0	143
11:00 AM	0	3	32	76	50	13	3	1	0	0	0	0	0	0	0	0	0	178
12:00 PM	0	2	25	103	54	13	1	0	0	0	0	0	0	0	0	0	0	198
1:00 PM	1	3	16	74	88	25	2	0	0	0	0	0	0	0	0	0	0	209
2:00 PM	1	3	25	96	61	15	1	0	0	0	0	0	0	0	0	0	0	202
3:00 PM	2	23	98	131	40	4	0	1	0	0	0	0	0	0	0	0	0	299
4:00 PM	2	64	137	94	37	2	0	0	0	1	0	0	0	0	0	0	0	337
5:00 PM	5	21	88	129	40	3	0	0	0	0	0	0	0	0	0	0	0	286
6:00 PM	0	3	25	106	64	6	0	0	0	0	0	0	0	0	0	0	0	204
7:00 PM	0	2	4	46	28	14	0	0	0	0	0	0	0	0	0	0	0	94
8:00 PM	0	0	4	27	40	9	3	0	0	0	0	0	0	0	0	0	0	83
9:00 PM	0	0	3	16	18	13	1	0	1	0	0	0	0	0	0	0	0	52
10:00 PM	0	0	3	18	15	8	3	0	0	0	0	0	0	0	0	0	0	47
11:00 PM	0	0	4	8	16	4	1	2	0	0	0	0	0	0	0	0	0	35
Total	13	141	555	1,217	817	193	22	6	2	1	0	1	0	0	0	0	0	2,968
Percent	0.4%	4.8%	18.7%	41.0%	27.5%	6.5%	0.7%	0.2%	0.1%	0.0%	0.0%	0.0%	0.0%	0.0%	0.0%	0.0%	0.0%	0.0%

Daily Percentile Speed Summary		Speed Statistics	
50th Percentile (Median)	23.4 mph	Mean (Average) Speed	23.3 mph
85th Percentile	28.0 mph	10 mph Pace	18.6 - 28.6 mph
95th Percentile	31.1 mph	Percent in Pace	72.51 %

Location: Lower Great Hwy, Between Ortega St and Pacheco St
 Date Range: 1/12/2021 to 1/18/2021
 Site Code: 07



Saturday, January 16, 2021
 Northbound

Time	Speed Range (mph)																	Total Volume
	0 - 10	10 - 15	15 - 20	20 - 25	25 - 30	30 - 35	35 - 40	40 - 45	45 - 50	50 - 55	55 - 60	60 - 65	65 - 70	70 - 75	75 - 80	80 - 85	85 +	
12:00 AM	0	0	0	3	5	2	0	1	0	0	0	0	0	0	0	0	0	11
1:00 AM	0	0	0	3	2	1	1	0	0	0	0	0	0	0	0	0	0	7
2:00 AM	0	0	0	1	1	5	0	0	0	0	0	0	0	0	0	0	0	7
3:00 AM	0	0	1	2	1	3	1	0	0	0	0	0	0	0	0	0	0	8
4:00 AM	0	0	1	2	0	1	0	0	0	0	0	0	0	0	0	0	0	4
5:00 AM	0	0	0	7	8	6	0	0	0	0	0	0	0	0	0	0	0	21
6:00 AM	0	0	2	9	25	14	0	0	0	0	0	0	0	0	0	0	0	50
7:00 AM	0	0	1	18	44	24	3	0	0	0	0	0	0	0	0	0	0	90
8:00 AM	0	1	1	36	44	19	1	1	0	0	0	0	0	0	0	0	0	103
9:00 AM	0	0	2	29	62	15	1	0	0	0	0	0	0	0	0	0	0	109
10:00 AM	1	5	14	51	62	21	1	0	0	0	0	0	0	0	0	0	0	155
11:00 AM	0	10	26	77	70	13	0	0	0	0	0	0	0	0	0	0	0	196
12:00 PM	0	1	35	101	71	10	0	0	0	0	0	0	0	0	0	0	0	218
1:00 PM	0	3	24	96	109	13	3	0	0	0	0	0	0	0	0	0	0	248
2:00 PM	0	8	32	134	85	20	0	0	0	0	0	0	0	0	0	0	0	279
3:00 PM	2	4	25	96	92	11	1	0	0	0	0	0	0	0	0	0	0	231
4:00 PM	0	3	19	112	87	16	0	0	0	0	0	0	0	0	0	0	0	237
5:00 PM	0	1	14	64	65	13	1	0	0	0	0	0	0	0	0	0	0	158
6:00 PM	0	0	1	35	49	19	4	1	1	0	0	0	0	0	0	0	0	110
7:00 PM	0	0	3	11	53	14	1	0	0	0	0	0	0	0	0	0	0	82
8:00 PM	0	0	2	5	20	18	3	0	0	0	0	0	0	0	0	0	0	48
9:00 PM	0	0	1	15	16	3	4	0	0	0	0	0	0	0	0	0	0	39
10:00 PM	0	1	1	9	10	11	3	1	0	0	0	0	0	0	0	0	0	36
11:00 PM	0	0	3	5	20	9	1	0	0	0	0	0	0	0	0	0	0	38
Total	3	37	208	921	1,001	281	29	4	1	0	0	0	0	0	0	0	0	2,485
Percent	0.1%	1.5%	8.4%	37.1%	40.3%	11.3%	1.2%	0.2%	0.0%	0.0%	0.0%	0.0%	0.0%	0.0%	0.0%	0.0%	0.0%	0.0%

Daily Percentile Speed Summary		Speed Statistics	
50th Percentile (Median)	25.3 mph	Mean (Average) Speed	25.3 mph
85th Percentile	29.5 mph	10 mph Pace	20.8 - 30.8 mph
95th Percentile	32.1 mph	Percent in Pace	78.0 %

Location: Lower Great Hwy, Between Ortega St and Pacheco St
 Date Range: 1/12/2021 to 1/18/2021
 Site Code: 07



Saturday, January 16, 2021
 Southbound

Time	Speed Range (mph)																	Total Volume
	0 - 10	10 - 15	15 - 20	20 - 25	25 - 30	30 - 35	35 - 40	40 - 45	45 - 50	50 - 55	55 - 60	60 - 65	65 - 70	70 - 75	75 - 80	80 - 85	85 +	
12:00 AM	0	0	0	2	16	5	0	0	0	0	0	0	0	0	0	0	0	23
1:00 AM	0	1	1	2	4	1	1	0	0	0	0	0	0	0	0	0	0	10
2:00 AM	1	0	0	1	2	0	0	0	0	0	0	0	0	0	0	0	0	4
3:00 AM	0	0	0	1	1	0	0	0	1	0	0	0	0	0	0	0	0	3
4:00 AM	0	0	3	1	3	2	1	0	0	0	1	0	0	0	0	0	0	11
5:00 AM	0	0	0	5	5	2	3	0	0	0	0	0	0	0	0	0	0	15
6:00 AM	0	0	3	7	11	8	0	0	0	0	0	0	0	0	0	0	0	29
7:00 AM	0	0	9	24	33	7	0	0	0	0	0	0	0	0	0	0	0	73
8:00 AM	0	1	12	54	43	10	1	0	0	0	0	0	0	0	0	0	0	121
9:00 AM	0	0	19	57	49	11	2	0	0	0	0	0	0	0	0	0	0	138
10:00 AM	0	8	13	71	45	7	0	0	0	0	0	0	0	0	0	0	0	144
11:00 AM	2	4	30	80	62	8	2	0	0	0	0	0	0	0	0	0	0	188
12:00 PM	4	6	50	107	38	6	1	0	0	0	0	0	0	0	0	0	0	212
1:00 PM	0	7	42	124	48	4	2	0	0	0	0	0	0	0	0	0	0	227
2:00 PM	0	5	50	118	36	5	0	0	0	0	0	0	0	0	0	0	0	214
3:00 PM	3	11	53	135	34	5	1	0	0	0	0	0	0	0	0	0	0	242
4:00 PM	1	12	70	112	43	4	0	0	0	0	0	0	0	0	0	0	0	242
5:00 PM	1	4	20	108	50	4	0	0	1	0	0	0	0	0	0	0	0	188
6:00 PM	0	0	15	67	43	5	1	0	1	0	0	0	0	0	0	0	0	132
7:00 PM	0	0	5	38	41	7	1	0	0	0	0	0	0	0	0	0	0	92
8:00 PM	0	3	5	20	31	7	3	0	0	0	0	0	0	0	0	0	0	69
9:00 PM	0	1	1	17	21	7	1	0	0	0	0	0	0	0	0	0	0	48
10:00 PM	1	0	2	13	11	5	0	0	0	0	0	0	0	0	0	0	0	32
11:00 PM	0	3	3	5	11	2	1	1	0	0	0	0	0	0	0	0	0	26
Total	13	66	406	1,169	681	122	21	1	3	0	1	0	0	0	0	0	0	2,483
Percent	0.5%	2.7%	16.4%	47.1%	27.4%	4.9%	0.8%	0.0%	0.1%	0.0%	0.0%	0.0%	0.0%	0.0%	0.0%	0.0%	0.0%	0.0%

Daily Percentile Speed Summary		Speed Statistics	
50th Percentile (Median)	23.4 mph	Mean (Average) Speed	23.4 mph
85th Percentile	27.5 mph	10 mph Pace	18.6 - 28.6 mph
95th Percentile	30.4 mph	Percent in Pace	77.89 %

Location: Lower Great Hwy, Between Ortega St and Pacheco St
 Date Range: 1/12/2021 to 1/18/2021
 Site Code: 07



Sunday, January 17, 2021
 Northbound

Time	Speed Range (mph)																	Total Volume
	0 - 10	10 - 15	15 - 20	20 - 25	25 - 30	30 - 35	35 - 40	40 - 45	45 - 50	50 - 55	55 - 60	60 - 65	65 - 70	70 - 75	75 - 80	80 - 85	85 +	
12:00 AM	0	0	1	3	7	2	0	0	0	0	0	0	0	0	0	0	0	13
1:00 AM	0	0	0	1	6	1	0	0	0	0	0	0	0	0	0	0	0	8
2:00 AM	0	1	1	2	0	2	0	0	0	0	0	0	0	0	0	0	0	6
3:00 AM	0	0	0	0	1	2	1	0	0	0	0	0	0	0	0	0	0	4
4:00 AM	0	0	0	0	2	0	0	0	0	0	0	0	0	0	0	0	0	2
5:00 AM	0	0	0	7	9	6	1	0	0	0	0	0	0	0	0	0	0	23
6:00 AM	0	0	0	10	14	8	1	1	0	0	0	0	0	0	0	0	0	34
7:00 AM	0	0	0	29	63	35	10	0	0	0	0	0	0	0	0	0	0	137
8:00 AM	0	0	1	15	70	39	8	0	2	0	0	0	0	0	0	0	0	135
9:00 AM	0	3	4	56	63	27	8	3	0	0	0	0	0	0	0	0	0	164
10:00 AM	0	4	13	46	80	17	2	0	1	0	0	0	0	0	0	0	0	163
11:00 AM	0	7	20	100	85	15	1	1	0	0	0	0	0	0	0	0	0	229
12:00 PM	4	8	34	90	75	10	0	1	0	0	0	0	0	0	0	0	0	222
1:00 PM	6	37	81	91	57	8	2	0	0	0	0	0	0	0	0	0	0	282
2:00 PM	8	26	111	139	42	8	1	1	3	0	0	0	0	0	0	0	0	339
3:00 PM	10	28	62	120	55	10	2	0	0	0	0	0	0	0	0	0	0	287
4:00 PM	0	12	63	165	76	25	6	0	0	0	0	0	0	0	0	0	0	347
5:00 PM	0	11	33	90	43	11	1	0	0	0	0	0	0	0	0	0	0	189
6:00 PM	1	3	13	41	43	13	1	1	0	0	0	0	0	0	0	0	0	116
7:00 PM	0	0	5	17	43	12	1	0	0	0	0	0	0	0	0	0	0	78
8:00 PM	0	1	3	14	29	14	3	0	0	0	0	0	0	0	0	0	0	64
9:00 PM	0	0	0	16	22	3	0	0	0	0	0	0	0	0	0	0	0	41
10:00 PM	0	0	5	15	14	5	0	0	0	0	0	0	0	0	0	0	0	39
11:00 PM	0	0	1	5	15	9	3	0	0	0	0	0	0	0	0	0	0	33
Total	29	141	451	1,072	914	282	52	8	6	0	0	0	0	0	0	0	0	2,955
Percent	1.0%	4.8%	15.3%	36.3%	30.9%	9.5%	1.8%	0.3%	0.2%	0.0%	0.0%	0.0%	0.0%	0.0%	0.0%	0.0%	0.0%	0.0%

Daily Percentile Speed Summary		Speed Statistics	
50th Percentile (Median)	24.0 mph	Mean (Average) Speed	23.9 mph
85th Percentile	29.1 mph	10 mph Pace	19.1 - 29.1 mph
95th Percentile	32.7 mph	Percent in Pace	67.1 %

Location: Lower Great Hwy, Between Ortega St and Pacheco St
 Date Range: 1/12/2021 to 1/18/2021
 Site Code: 07



Sunday, January 17, 2021

Southbound

Time	Speed Range (mph)																Total Volume	
	0 - 10	10 - 15	15 - 20	20 - 25	25 - 30	30 - 35	35 - 40	40 - 45	45 - 50	50 - 55	55 - 60	60 - 65	65 - 70	70 - 75	75 - 80	80 - 85		85 +
12:00 AM	0	0	1	4	10	7	2	0	0	0	0	0	0	0	0	0	0	24
1:00 AM	0	0	0	2	6	4	0	0	0	0	0	0	0	0	0	0	0	12
2:00 AM	0	1	1	2	2	3	0	0	0	0	0	0	0	0	0	0	0	9
3:00 AM	0	0	1	0	0	1	1	0	0	0	0	0	0	0	0	0	0	3
4:00 AM	0	1	1	1	3	3	0	0	1	0	0	0	0	0	0	0	0	10
5:00 AM	0	0	1	4	6	4	0	0	0	0	0	0	0	0	0	0	0	15
6:00 AM	0	0	0	8	21	5	1	0	0	0	0	0	0	0	0	0	0	35
7:00 AM	0	0	7	33	13	10	1	1	0	0	0	0	0	0	0	0	0	65
8:00 AM	0	0	5	50	47	13	0	0	0	0	0	0	0	0	0	0	0	115
9:00 AM	1	4	7	72	73	9	4	0	0	0	0	0	0	0	0	0	0	170
10:00 AM	1	8	36	87	50	9	0	0	0	0	0	0	0	0	0	0	0	191
11:00 AM	0	6	43	97	57	10	0	0	0	0	0	0	0	0	0	0	0	213
12:00 PM	7	28	72	83	37	2	0	0	0	0	0	0	0	0	0	0	0	229
1:00 PM	16	68	84	69	26	4	0	0	0	0	0	0	0	0	0	0	0	267
2:00 PM	22	75	116	45	21	3	0	0	0	0	0	0	0	0	0	0	0	282
3:00 PM	8	42	163	60	21	1	0	0	0	0	0	0	0	0	0	0	0	295
4:00 PM	10	47	114	61	12	2	0	18	0	0	0	0	0	0	0	0	0	264
5:00 PM	9	24	108	96	22	3	0	1	0	0	0	0	0	0	0	0	0	263
6:00 PM	1	8	38	72	52	10	1	0	0	0	0	0	0	0	0	0	0	182
7:00 PM	1	1	3	36	35	21	0	0	0	0	0	0	0	0	0	0	0	97
8:00 PM	0	2	3	27	24	6	1	0	0	0	0	0	0	0	0	0	0	63
9:00 PM	0	0	3	19	21	6	1	0	0	0	0	0	0	0	0	0	0	50
10:00 PM	0	0	4	8	12	5	1	1	0	0	0	0	0	0	0	0	0	31
11:00 PM	0	0	3	3	10	4	1	0	0	0	0	0	0	0	0	0	0	21
Total	76	315	814	939	581	145	14	21	1	0	0	0	0	0	0	0	0	2,906
Percent	2.6%	10.8%	28.0%	32.3%	20.0%	5.0%	0.5%	0.7%	0.0%	0.0%	0.0%	0.0%	0.0%	0.0%	0.0%	0.0%	0.0%	0.0%

Daily Percentile Speed Summary		Speed Statistics	
50th Percentile (Median)	21.3 mph	Mean (Average) Speed	21.4 mph
85th Percentile	27.1 mph	10 mph Pace	16.1 - 26.1 mph
95th Percentile	30.6 mph	Percent in Pace	62.42 %

Location: Lower Great Hwy, Between Ortega St and Pacheco St
 Date Range: 1/12/2021 to 1/18/2021
 Site Code: 07



Monday, January 18, 2021
 Northbound

Time	Speed Range (mph)																	Total Volume
	0 - 10	10 - 15	15 - 20	20 - 25	25 - 30	30 - 35	35 - 40	40 - 45	45 - 50	50 - 55	55 - 60	60 - 65	65 - 70	70 - 75	75 - 80	80 - 85	85 +	
12:00 AM	0	0	0	4	5	1	0	0	0	0	0	0	0	0	0	0	0	10
1:00 AM	0	0	0	1	5	1	1	0	0	0	0	0	0	0	0	0	0	8
2:00 AM	0	0	0	2	1	0	0	0	0	0	0	0	0	0	0	0	0	3
3:00 AM	0	0	0	3	3	0	1	0	0	0	0	0	0	0	0	0	0	7
4:00 AM	0	0	0	0	5	1	0	0	0	0	0	0	0	0	0	0	0	6
5:00 AM	0	0	0	6	9	4	2	0	0	0	0	0	0	0	0	0	0	21
6:00 AM	1	0	4	17	20	7	1	0	0	0	0	0	0	0	0	0	0	50
7:00 AM	0	0	2	32	55	23	1	0	0	0	0	0	0	0	0	0	0	113
8:00 AM	0	1	5	35	68	19	1	0	0	0	0	0	0	0	0	0	0	129
9:00 AM	1	3	6	48	69	13	1	0	0	0	0	0	0	0	0	0	0	141
10:00 AM	1	6	21	58	79	16	2	0	0	0	0	0	0	0	0	0	0	183
11:00 AM	1	8	25	73	76	16	1	0	0	0	0	0	0	0	0	0	0	200
12:00 PM	0	8	32	118	79	17	0	0	0	0	0	0	0	0	0	0	0	254
1:00 PM	0	17	70	123	57	13	0	0	0	0	0	0	0	0	0	0	0	280
2:00 PM	0	10	62	131	83	8	1	0	0	0	0	0	0	0	0	0	0	295
3:00 PM	2	22	88	108	56	9	0	0	0	0	0	0	0	0	0	0	0	285
4:00 PM	0	4	47	93	83	12	0	0	0	0	0	0	0	0	0	0	0	239
5:00 PM	1	3	30	99	61	8	1	0	0	0	0	0	0	0	0	0	0	203
6:00 PM	0	0	10	54	57	11	1	0	0	0	0	0	0	0	0	0	0	133
7:00 PM	0	1	4	37	39	6	2	1	0	0	0	0	0	0	0	0	0	90
8:00 PM	0	0	2	19	28	7	0	0	0	0	0	0	0	0	0	0	0	56
9:00 PM	0	1	0	2	18	5	1	0	0	0	0	0	0	0	0	0	0	27
10:00 PM	0	0	0	3	16	9	2	0	0	0	0	0	0	0	0	0	0	30
11:00 PM	0	2	1	8	16	9	0	0	0	0	0	0	0	0	0	0	0	36
Total	7	86	409	1,074	988	215	19	1	0	0	0	0	0	0	0	0	0	2,799
Percent	0.3%	3.1%	14.6%	38.4%	35.3%	7.7%	0.7%	0.0%	0.0%	0.0%	0.0%	0.0%	0.0%	0.0%	0.0%	0.0%	0.0%	0.0%

Daily Percentile Speed Summary		Speed Statistics	
50th Percentile (Median)	24.3 mph	Mean (Average) Speed	24.1 mph
85th Percentile	28.6 mph	10 mph Pace	19.8 - 29.8 mph
95th Percentile	31.0 mph	Percent in Pace	73.7 %

Location: Lower Great Hwy, Between Ortega St and Pacheco St
 Date Range: 1/12/2021 to 1/18/2021
 Site Code: 07



Monday, January 18, 2021
 Southbound

Time	Speed Range (mph)																	Total Volume
	0 - 10	10 - 15	15 - 20	20 - 25	25 - 30	30 - 35	35 - 40	40 - 45	45 - 50	50 - 55	55 - 60	60 - 65	65 - 70	70 - 75	75 - 80	80 - 85	85 +	
12:00 AM	0	1	0	3	8	3	1	1	0	0	0	0	0	0	0	0	0	17
1:00 AM	0	0	0	1	2	2	0	0	0	0	0	0	0	0	0	0	0	5
2:00 AM	0	0	0	0	3	1	0	0	0	0	0	0	0	0	0	0	0	4
3:00 AM	0	0	1	3	0	0	0	0	0	0	0	0	0	0	0	0	0	4
4:00 AM	0	1	0	0	3	3	1	0	0	0	0	0	0	0	0	0	0	8
5:00 AM	0	0	0	7	14	1	1	0	0	0	0	0	0	0	0	0	0	23
6:00 AM	0	0	1	8	20	7	0	0	0	0	0	0	0	0	0	0	0	36
7:00 AM	0	1	4	30	32	8	1	0	0	0	0	0	0	0	0	0	0	76
8:00 AM	0	0	6	58	64	8	2	0	0	0	0	0	0	0	0	0	0	138
9:00 AM	1	0	6	63	69	10	2	0	0	0	0	0	0	0	0	0	0	151
10:00 AM	1	4	14	70	64	10	0	0	0	0	0	0	0	0	0	0	0	163
11:00 AM	1	3	49	100	46	8	1	0	0	0	0	0	0	0	0	0	0	208
12:00 PM	4	18	60	84	42	4	0	0	0	0	0	0	0	0	0	0	0	212
1:00 PM	7	53	89	76	33	4	0	0	0	0	0	0	0	0	0	0	0	262
2:00 PM	3	31	110	90	15	3	0	0	0	0	0	0	0	0	0	0	0	252
3:00 PM	2	26	74	93	28	4	1	0	0	0	0	0	0	0	0	0	0	228
4:00 PM	5	37	82	92	40	5	2	0	0	0	0	0	0	0	0	0	0	263
5:00 PM	2	16	79	111	40	0	1	0	0	0	0	0	0	0	0	0	0	249
6:00 PM	1	4	41	95	64	8	0	0	0	0	0	0	0	0	0	0	0	213
7:00 PM	0	2	11	36	40	9	1	0	0	0	0	0	0	0	0	0	0	99
8:00 PM	0	0	2	21	24	13	1	0	0	0	0	0	0	0	0	0	0	61
9:00 PM	0	0	2	12	15	4	1	0	0	0	0	0	0	0	0	0	0	34
10:00 PM	0	0	2	14	12	3	1	1	0	0	0	0	0	0	0	0	0	33
11:00 PM	0	0	1	5	7	7	0	0	0	0	0	0	0	0	0	0	0	20
Total	27	197	634	1,072	685	125	17	2	0	0	0	0	0	0	0	0	0	2,759
Percent	1.0%	7.1%	23.0%	38.9%	24.8%	4.5%	0.6%	0.1%	0.0%	0.0%	0.0%	0.0%	0.0%	0.0%	0.0%	0.0%	0.0%	0.0%

Daily Percentile Speed Summary		Speed Statistics	
50th Percentile (Median)	22.6 mph	Mean (Average) Speed	22.3 mph
85th Percentile	27.3 mph	10 mph Pace	17.8 - 27.8 mph
95th Percentile	30.1 mph	Percent in Pace	68.58 %

Location: Lower Great Hwy, Between Ortega St and Pacheco St
Date Range: 1/12/2021 to 1/18/2021
Site Code: 07

Total Study Average
Northbound

Time	Speed Range (mph)																	Total Volume
	0 - 10	10 - 15	15 - 20	20 - 25	25 - 30	30 - 35	35 - 40	40 - 45	45 - 50	50 - 55	55 - 60	60 - 65	65 - 70	70 - 75	75 - 80	80 - 85	85 +	
12:00 AM	0	0	1	2	5	2	0	0	0	0	0	0	0	0	0	0	0	10
1:00 AM	0	0	0	2	3	1	1	0	0	0	0	0	0	0	0	0	0	7
2:00 AM	0	0	1	1	1	2	0	0	0	0	0	0	0	0	0	0	0	5
3:00 AM	0	0	0	1	3	1	1	0	0	0	0	0	0	0	0	0	0	6
4:00 AM	0	0	0	1	4	2	1	0	0	0	0	0	0	0	0	0	0	8
5:00 AM	0	0	1	7	12	7	1	0	0	0	0	0	0	0	0	0	0	28
6:00 AM	0	0	2	16	40	20	3	0	0	0	0	0	0	0	0	0	0	81
7:00 AM	0	0	4	50	91	30	4	0	0	0	0	0	0	0	0	0	0	179
8:00 AM	0	1	5	50	76	23	2	0	0	0	0	0	0	0	0	0	0	157
9:00 AM	0	3	6	52	68	19	2	1	0	0	0	0	0	0	0	0	0	151
10:00 AM	1	4	13	51	67	15	1	0	0	0	0	0	0	0	0	0	0	152
11:00 AM	0	4	15	62	73	19	2	0	0	0	0	0	0	0	0	0	0	175
12:00 PM	1	4	21	77	78	18	1	0	0	0	0	0	0	0	0	0	0	200
1:00 PM	1	9	33	81	84	19	1	1	0	0	0	0	0	0	0	0	0	229
2:00 PM	1	8	39	104	86	23	2	0	1	0	0	0	0	0	0	0	0	264
3:00 PM	2	10	35	100	86	14	1	0	0	0	0	0	0	0	0	0	0	248
4:00 PM	0	5	32	112	87	15	2	0	0	0	0	0	0	0	0	0	0	253
5:00 PM	0	4	21	87	65	13	2	0	0	0	0	0	0	0	0	0	0	192
6:00 PM	0	1	7	45	56	14	2	0	0	0	0	0	0	0	0	0	0	125
7:00 PM	0	0	3	21	42	12	2	0	0	0	0	0	0	0	0	0	0	80
8:00 PM	0	1	2	12	26	12	2	0	0	0	0	0	0	0	0	0	0	55
9:00 PM	0	0	1	10	19	6	2	0	0	0	0	0	0	0	0	0	0	38
10:00 PM	0	1	2	8	17	7	2	0	0	0	0	0	0	0	0	0	0	37
11:00 PM	0	0	2	6	13	9	1	0	0	0	0	0	0	0	0	0	0	31
Total	6	55	246	958	1,102	303	38	2	1	0	0	0	0	0	0	0	0	2,711
Percent	0.2%	2.0%	9.1%	35.3%	40.6%	11.2%	1.4%	0.1%	0.0%	0.0%	0.0%	0.0%	0.0%	0.0%	0.0%	0.0%	0.0%	0.0%

Note: Average only considered on days with 24-hours of data.

Total Study Percentile Speed Summary		Total Study Speed Statistics	
50th Percentile (Median)	25.3 mph	Mean (Average) Speed	25.2 mph
85th Percentile	29.5 mph	10 mph Pace	20.6 - 30.6 mph
95th Percentile	32.3 mph	Percent in Pace	76.2 %

Location: Lower Great Hwy, Between Ortega St and Pacheco St
 Date Range: 1/12/2021 to 1/18/2021
 Site Code: 07



**Total Study Average
 Southbound**

Time	Speed Range (mph)																	Total Volume
	0 - 10	10 - 15	15 - 20	20 - 25	25 - 30	30 - 35	35 - 40	40 - 45	45 - 50	50 - 55	55 - 60	60 - 65	65 - 70	70 - 75	75 - 80	80 - 85	85 +	
12:00 AM	0	0	1	4	11	4	1	0	0	0	0	0	0	0	0	0	0	21
1:00 AM	0	0	0	1	4	2	0	0	0	0	0	0	0	0	0	0	0	7
2:00 AM	0	0	1	1	2	1	0	0	0	0	0	0	0	0	0	0	0	5
3:00 AM	0	0	0	1	1	2	0	0	0	0	0	0	0	0	0	0	0	4
4:00 AM	0	0	1	2	4	2	1	0	0	0	0	0	0	0	0	0	0	10
5:00 AM	0	0	0	4	11	6	2	0	0	0	0	0	0	0	0	0	0	23
6:00 AM	0	0	3	12	24	7	2	0	0	0	0	0	0	0	0	0	0	48
7:00 AM	0	0	8	36	41	8	1	0	0	0	0	0	0	0	0	0	0	94
8:00 AM	0	2	12	64	55	10	1	0	0	0	0	0	0	0	0	0	0	144
9:00 AM	0	2	12	59	59	12	1	0	0	0	0	0	0	0	0	0	0	145
10:00 AM	0	4	17	68	51	8	1	0	0	0	0	0	0	0	0	0	0	149
11:00 AM	0	3	27	79	55	9	1	0	0	0	0	0	0	0	0	0	0	174
12:00 PM	2	9	37	83	46	8	1	0	0	0	0	0	0	0	0	0	0	186
1:00 PM	4	20	42	82	56	9	1	0	0	0	0	0	0	0	0	0	0	214
2:00 PM	4	18	51	85	47	8	0	0	0	0	0	0	0	0	0	0	0	213
3:00 PM	2	17	64	101	53	8	1	0	0	0	0	0	0	0	0	0	0	246
4:00 PM	3	25	79	110	52	7	0	3	0	0	0	0	0	0	0	0	0	279
5:00 PM	2	11	68	132	49	4	0	0	0	0	0	0	0	0	0	0	0	266
6:00 PM	0	2	20	76	54	7	1	0	0	0	0	0	0	0	0	0	0	160
7:00 PM	0	1	6	37	33	12	1	0	0	0	0	0	0	0	0	0	0	90
8:00 PM	0	1	4	20	28	8	2	0	0	0	0	0	0	0	0	0	0	63
9:00 PM	0	0	2	14	17	6	1	0	0	0	0	0	0	0	0	0	0	40
10:00 PM	0	0	3	11	12	4	1	0	0	0	0	0	0	0	0	0	0	31
11:00 PM	0	1	2	5	11	4	1	0	0	0	0	0	0	0	0	0	0	24
Total	17	116	460	1,087	776	156	21	3	0	0	0	0	0	0	0	0	0	2,636
Percent	0.6%	4.4%	17.5%	41.2%	29.4%	5.9%	0.8%	0.1%	0.0%	0.0%	0.0%	0.0%	0.0%	0.0%	0.0%	0.0%	0.0%	0.0%

Note: Average only considered on days with 24-hours of data.

Total Study Percentile Speed Summary		Total Study Speed Statistics	
50th Percentile (Median)	23.5 mph	Mean (Average) Speed	23.3 mph
85th Percentile	27.8 mph	10 mph Pace	18.6 - 28.6 mph
95th Percentile	30.9 mph	Percent in Pace	72.6 %

Location: Lower Great Hwy, Between Ortega St and Pacheco St
 Date Range: 1/12/2021 - 1/18/2021
 Site Code: 07

Time	Tuesday			Wednesday			Thursday			Friday			Saturday			Sunday			Monday			Mid-Week Average				
	1/12/2021			1/13/2021			1/14/2021			1/15/2021			1/16/2021			1/17/2021			1/18/2021							
	NB	SB	Total	NB	SB	Total	NB	SB	Total	NB	SB	Total	NB	SB	Total	NB	SB	Total	NB	SB	Total	NB	SB	Total	NB	SB
12:00 AM	15	22	37	7	16	23	11	17	28	9	22	31	11	23	34	13	24	37	10	17	27	11	18	29		
1:00 AM	5	4	9	5	7	12	2	7	9	7	8	15	7	10	17	8	12	20	8	5	13	4	6	10		
2:00 AM	5	5	10	3	5	8	6	4	10	3	3	6	7	4	11	6	9	15	3	4	7	5	5	9		
3:00 AM	2	6	8	8	6	14	8	4	12	5	5	10	8	3	11	4	3	7	7	4	11	6	5	11		
4:00 AM	13	10	23	12	10	22	7	12	19	13	12	25	4	11	15	2	10	12	6	8	14	11	11	21		
5:00 AM	37	25	62	34	29	63	32	32	64	32	24	56	21	15	36	23	15	38	21	23	44	34	29	63		
6:00 AM	106	58	164	113	59	172	110	49	159	102	75	177	50	29	79	34	35	69	50	36	86	110	55	165		
7:00 AM	230	119	349	216	94	310	226	113	339	242	121	363	90	73	163	137	65	202	113	76	189	224	109	333		
8:00 AM	178	146	324	164	168	332	181	155	336	209	160	369	103	121	224	135	115	250	129	138	267	174	156	331		
9:00 AM	156	131	287	149	120	269	174	137	311	158	171	329	109	138	247	164	170	334	141	151	292	160	129	289		
10:00 AM	138	132	270	140	139	279	127	129	256	161	143	304	155	144	299	163	191	354	183	163	346	135	133	268		
11:00 AM	142	129	271	140	153	293	155	156	311	175	178	353	196	188	384	229	213	442	200	208	408	146	146	292		
12:00 PM	159	135	294	156	159	315	194	163	357	198	198	396	218	212	430	222	229	451	254	212	466	170	152	322		
1:00 PM	170	172	342	170	169	339	224	196	420	224	209	433	248	227	475	282	267	549	280	262	542	188	179	367		
2:00 PM	204	168	372	204	187	391	227	195	422	296	202	498	279	214	493	339	282	621	295	252	547	212	183	395		
3:00 PM	224	206	430	217	221	438	212	231	443	279	299	578	231	242	473	287	295	582	285	228	513	218	219	437		
4:00 PM	206	271	477	215	272	487	239	299	538	287	337	624	237	242	479	347	264	611	239	263	502	220	281	501		
5:00 PM	173	269	442	208	274	482	185	333	518	232	286	518	158	188	346	189	263	452	203	249	452	189	292	481		
6:00 PM	96	110	206	132	147	279	117	142	259	173	204	377	110	132	242	116	182	298	133	213	346	115	133	248		
7:00 PM	61	83	144	77	103	180	86	61	147	88	94	182	82	92	174	78	97	175	90	99	189	75	82	157		
8:00 PM	46	52	98	53	50	103	50	61	111	67	83	150	48	69	117	64	63	127	56	61	117	50	54	104		
9:00 PM	36	32	68	34	37	71	41	36	77	49	52	101	39	48	87	41	50	91	27	34	61	37	35	72		
10:00 PM	38	29	67	30	31	61	38	21	59	51	47	98	36	32	68	39	31	70	30	33	63	35	27	62		
11:00 PM	25	22	47	32	24	56	23	21	44	37	35	72	38	26	64	33	21	54	36	20	56	27	22	49		
Total	2,465	2,336	4,801	2,519	2,480	4,999	2,675	2,574	5,249	3,097	2,968	6,065	2,485	2,483	4,968	2,955	2,906	5,861	2,799	2,759	5,558	2,553	2,463	5,016		
Percent	51%	49%	-	50%	50%	-	51%	49%	-	51%	49%	-	50%	50%	-	50%	50%	-	50%	50%	-	51%	49%	-		
AM Peak	07:00	08:00	07:00	07:00	08:00	08:00	07:00	11:00	07:00	07:00	11:00	08:00	11:00	11:00	11:00	11:00	11:00	11:00	11:00	11:00	11:00	07:00	08:00	07:00		
Vol.	230	146	349	216	168	332	226	156	339	242	178	369	196	188	384	229	213	442	200	208	408	224	156	333		
PM Peak	15:00	16:00	16:00	15:00	17:00	16:00	16:00	17:00	16:00	14:00	16:00	16:00	14:00	15:00	14:00	16:00	15:00	14:00	14:00	16:00	14:00	16:00	17:00	16:00		
Vol.	224	271	477	217	274	487	239	333	538	296	337	624	279	242	493	347	295	621	295	263	547	220	292	501		

1. Mid-week average includes data between Tuesday and Thursday.