

X

SFMTA - TASC SUMMARY SHEET

PreStaff_Date: 3/2/2021 Requested_by: SFMTA Handled: Winnie Lee <i>KEL</i> Section Head : MS <i>MS</i>	<input type="checkbox"/> Public Hearing Consent <input checked="" type="checkbox"/> Public Hearing Regular <input type="checkbox"/> Informational / Other <small>PH - Regular</small>	No objections: _____ Item Held: _____ Other: _____
---	---	---

Location: Alemany Boulevard and Ocean Avenue

Subject: No Turn on Red

PROPOSAL / REQUEST:

ESTABLISH - NO TURN ON RED, EXCEPT BICYCLES
Ocean Avenue, westbound, at Alemany Boulevard

(Supervisor District #11)

No right turn on red proposed for painted two-stage turn bike box to accomodate bicyclists traveling northbound on Alemany Boulevard connecting to bike route on Ocean Avenue westbound.

Winnie Lee, winnie.lee@sfmta.com

BACKGROUND INFORMATION / COMMENTS

As part of the Alemany NTIP recommendations, this legislation proposes a right turn on red restriction on Ocean Avenue westbound for new two-stage turn bike box. Currently there is no bike connection between the northbound bike lane on Alemany and westbound bike route on Ocean.

HEARING NOTIFICATION AND PROCESSING NOTES:

ENVIRONMENTAL CLEARANCE BY:

SFMTA Attached Pending

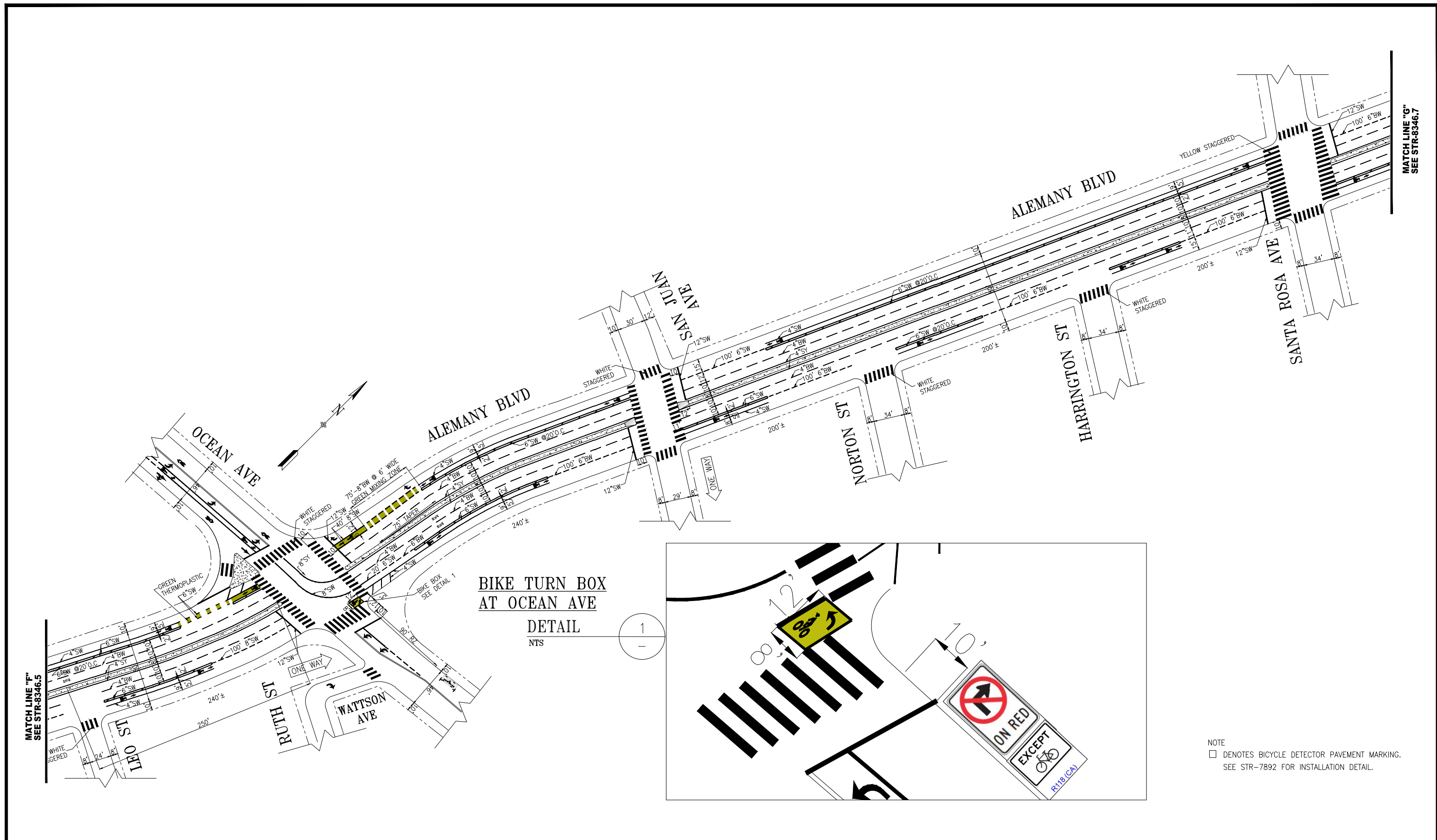

**BIKE TURN BOX
AT OCEAN AVE**

DETAIL
NTS

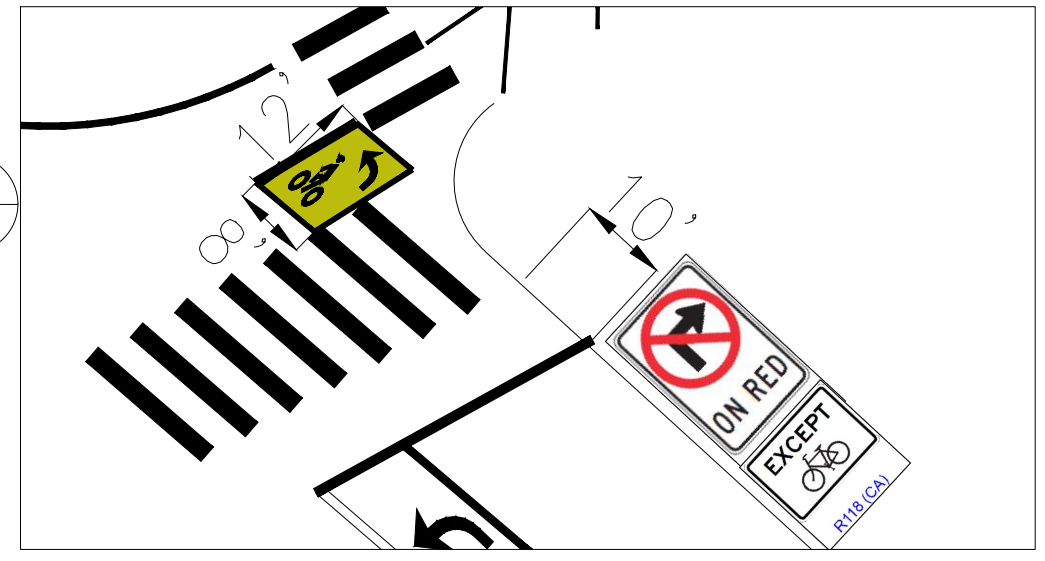
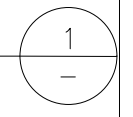

NOTE
 DENOTES BICYCLE DETECTOR PAVEMENT MARKING.
 SEE STR-7892 FOR INSTALLATION DETAIL.

NO.	DATE	DESCRIPTION	BY	APP
TABLE OF REVISIONS				
CHECK WITH TRACING TO SEE IF YOU HAVE LATEST REVISION				



SUPERCEDES STR-7701.4 REV "7"		APPROVED		SCALE:
DRAWN:	DATE:	SENIOR ENGINEER	DATE:	1"=50'
CHECKED:	DATE:	CITY TRAFFIC ENGINEER	DATE:	SHEET/SHEETS:

TRAFFIC STRIPING DRAFT

**ALEMANY BOULEVARD
ONONDAGA AVENUE TO SANTA ROSA AVENUE**

CONTRACT NO.
DRAWING NO. STR-8346.6
FILE NO.
REV. NO. 0

EXTERNAL REFERENCES:
 FONTS USED:
 SCALE FACTOR:
 PLOT SCALE:
 FILE NAME:
 DATE:



Alemanly Blvd

Ocean Ave

STOP
Watson Ave



Ocean Avenue,
looking westbound
towards Alemany
intersection



Intersection counts were taken on Dec. 5, 2017

915 Cayuga Avenue

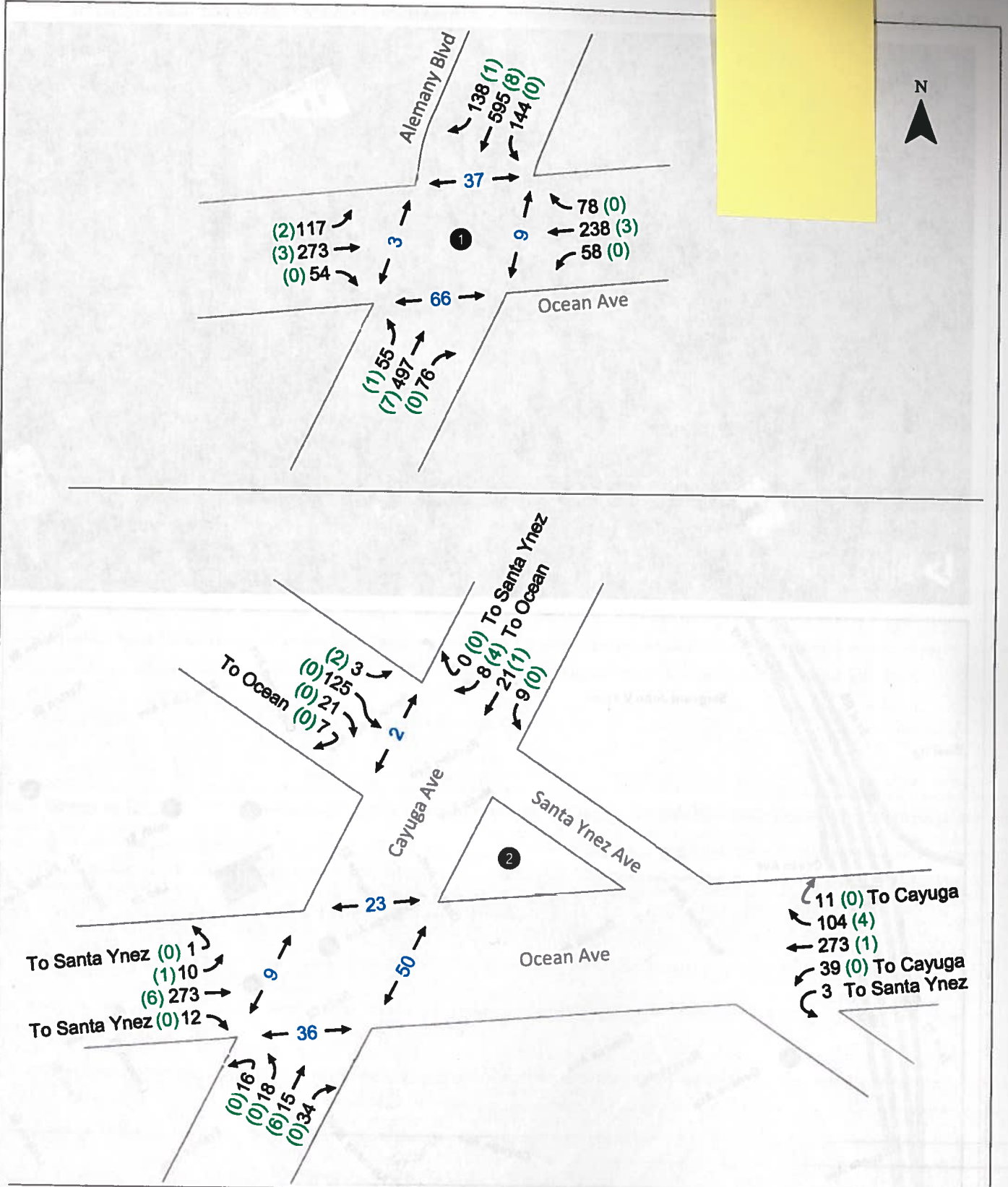

C:\Users\jommerville\Desktop\Local Project Folder\21978 - SF 915 Cayuga TIS\figs\21978_Fig06.dwg Jul 24, 2018 - 1:49pm - jommerville Layout Tab: Layout1

Volumes

- Vehicle (Bike)
- Ped

**Multimodal Traffic Counts
Weekday PM Peak Hour**

**Figure
6**

ALEMANY CORRIDOR SAFETY RECOMMENDATIONS

Ocean Avenue to Rousseau Street

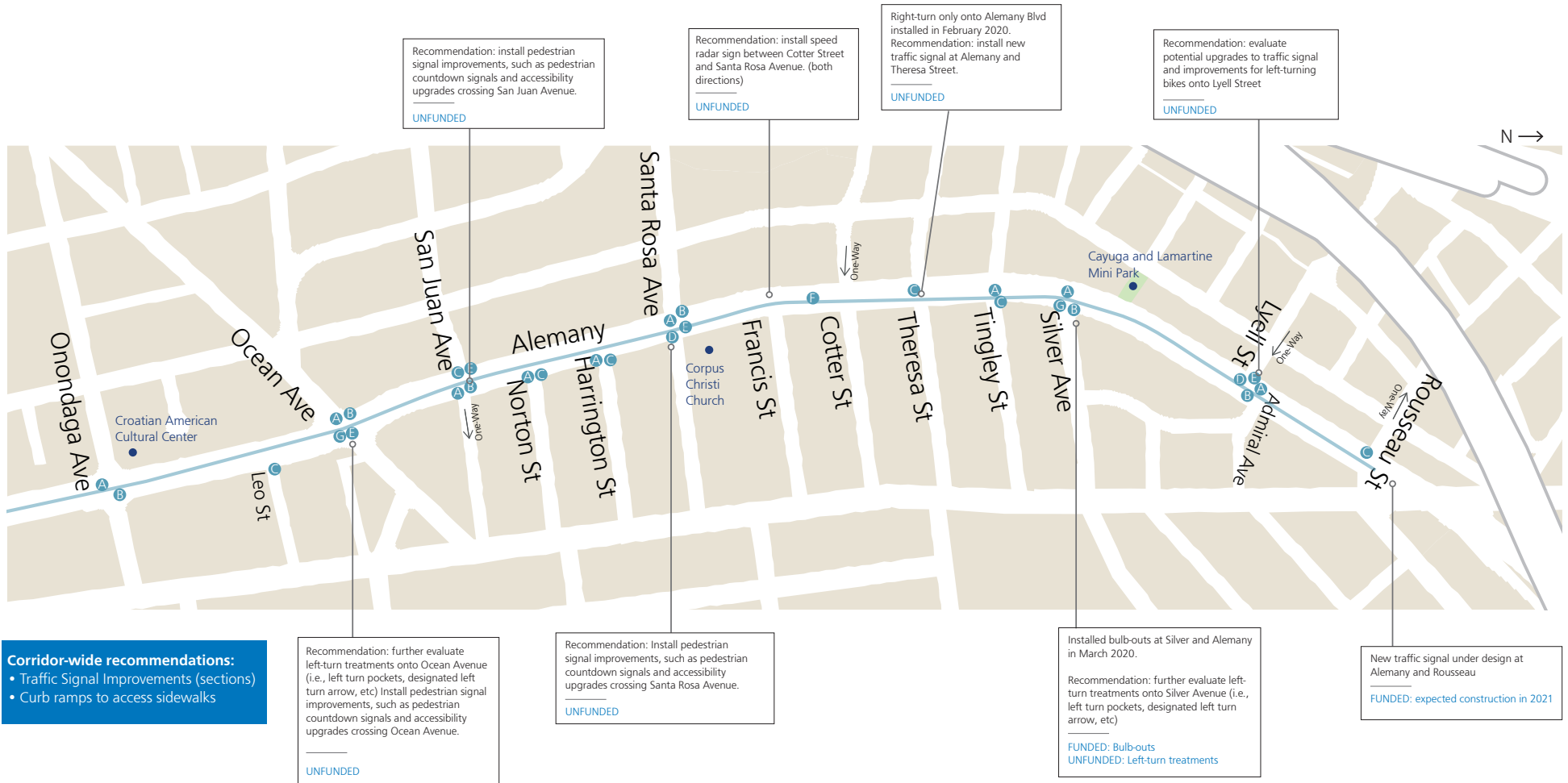

Corridor-wide recommendations:

- Traffic Signal Improvements (sections)
- Curb ramps to access sidewalks

Items A through G and the buffered bike lane have funding and can begin design and implementation during and following this planning study

- A** Daylighting: adding 10 to 20 feet of red curb in advance of an intersection to improve visibility and sight lines
- B** Advanced Limit Lines
- C** Continental Crosswalks
- D** Upgrade signal lens to larger size
- E** Pedestrian head start signal
- F** Pavement markings + signs
- G** Two-Stage Turn Boxes for Bikes
- New buffered bike lanes on Alemany from Lawrence to Rousseau streets

TransBASE Internal Dashboard

Geographic Extent: 21755000: OCEAN AVE at ALEMANY BLVD

Spatial Intersect: SFMTA Intersection Related (<=20ft or <=150ft if Rear End)

Data Range: 10/01/2015 to 09/30/2020

Pull Date: 2/18/2021

Geographic Extent

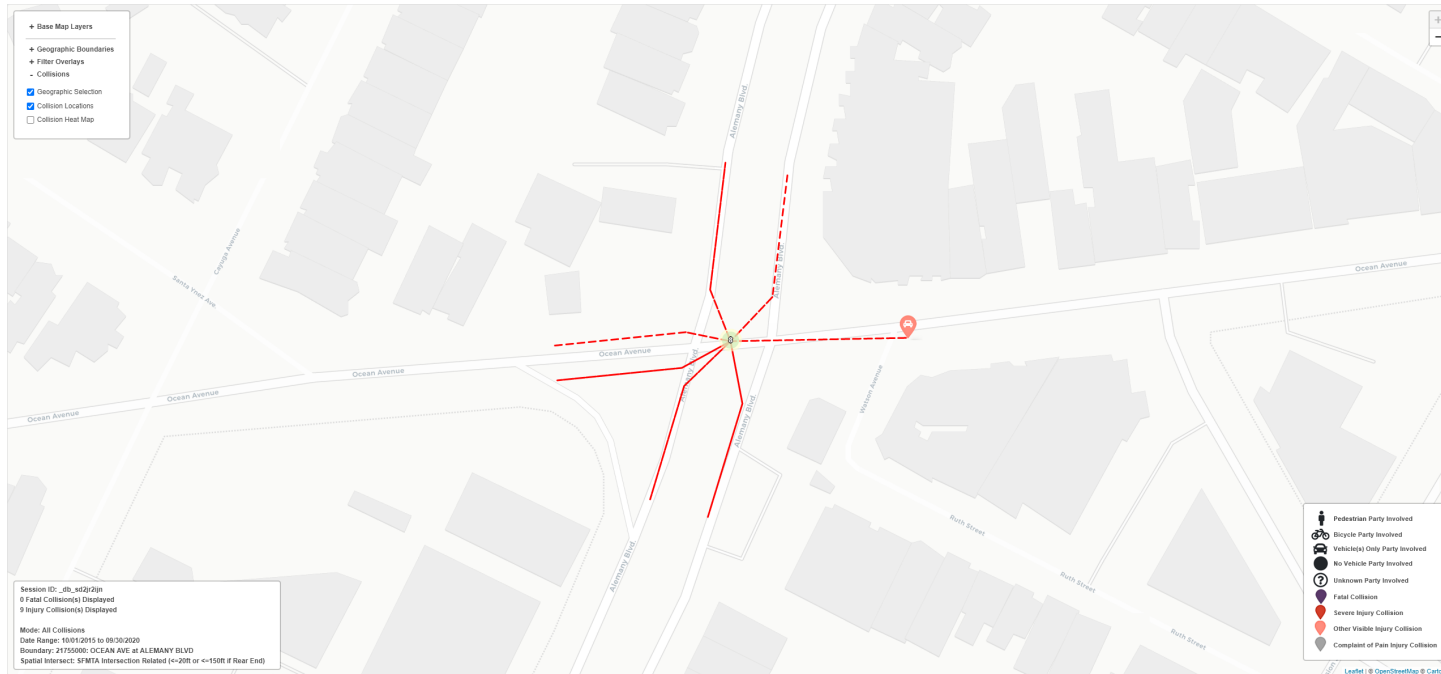

TransBASE Internal Dashboard

Geographic Extent: 21755000: OCEAN AVE at ALEMANY BLVD

Spatial Intersect: SFMTA Intersection Related (<=20ft or <=150ft if Rear End)

Data Range: 10/01/2015 to 09/30/2020

Pull Date: 2/18/2021

Collision/Party/Victim Table

Showing 1 to 9 of 9 entries

Count of Fatal Collisions: 0

Count of Non-Fatal Injury Collisions: 9

Total Count of Fatal/Non-Fatal Injury Collisions: 9

Case ID	Collision Date	Collision Time	Day of Week	Primary Road	Secondary Road	Distance	Direction	Party 1 Type	Party 1 Direction of Travel	Party 1 Movement Preceding Crash	Party 2 Type	Party 2 Direction of Travel	Party 2 Movement Preceding Crash	Vehicle Code Violation	Highest Degree of Injury	Type of Collision	Motor Vehicle Involved With	Weather	Lighting
200458562	07/31/2020	13:11	Friday	ALEMANY BLVD	OCEAN AVE	6	North	Pedestrian	West	Not Stated	Driver	North	Making Right Turn	CVC 21950(b)	Injury (Severe)	Vehicle/ Pedestrian	Pedestrian	Clear	Daylight
200380238	06/25/2020	23:28	Thursday	ALEMANY BLVD	OCEAN AVE	0	Not Stated	Driver	North	Proceeding Straight	Driver	East	Proceeding Straight	CVC 21453(a)	Injury (Complaint of Pain)	Broadside	Other Motor Vehicle	Clear	Dark - Street Lights
200263286	04/27/2020	16:45	Monday	ALEMANY BLVD	OCEAN AVE	0	Not Stated	Bicyclist	West	Proceeding Straight	Driver	North	Making Right Turn	CVC 21202(a)	Injury (Complaint of Pain)	Broadside	Bicycle	Clear	Daylight
190389104	05/30/2019	18:12	Thursday	OCEAN AVE	WATTSON PL	0	Not Stated	Driver	North	Making Left Turn	Driver	East	Proceeding Straight	CVC 21804(a)	Injury (Other Visible)	Broadside	Other Motor Vehicle	Cloudy	Daylight
190146578	02/27/2019		Wednesday	ALEMANY BLVD	OCEAN AVE	0	Not Stated	Driver	North	Making Left Turn	Pedestrian	West	Proceeding Straight	CVC 21950(a)	Injury (Complaint of Pain)	Vehicle/ Pedestrian	Pedestrian	Cloudy	Dark - Street Lights
180719210	09/22/2018	11:26	Saturday	ALEMANY BLVD	OCEAN AVE	0	Not Stated	Driver	West	Making Left Turn	Pedestrian	West	Proceeding Straight	CVC 21950(a)	Injury (Complaint of Pain)	Vehicle/ Pedestrian	Pedestrian	Clear	Daylight
180468928	06/24/2018	17:55	Sunday	ALEMANY BLVD	OCEAN AVE	0	Not Stated	Driver	South	Proceeding Straight	Driver	West	Proceeding Straight	CVC 21453(a)	Injury (Complaint of Pain)	Broadside	Other Motor Vehicle	Clear	Daylight
170389613	05/12/2017	10:57	Friday	ALEMANY BLVD	OCEAN AVE	0	Not Stated	Driver	West	Proceeding Straight	Driver	North	Proceeding Straight	CVC 21453(a)	Injury (Complaint of Pain)	Broadside	Other Motor Vehicle	Clear	Daylight
170175525	03/02/2017	17:08	Thursday	ALEMANY BLVD	OCEAN AVE	0	Not Stated	Driver	West	Other	Driver	South	Making Left Turn	CVC 22107	Injury (Complaint of Pain)	Other	Other Motor Vehicle	Clear	Daylight

TransBASE Internal Dashboard

Geographic Extent: 21755000: OCEAN AVE at ALEMANY BLVD

Spatial Intersect: SFMTA Intersection Related (<=20ft or <=150ft if Rear End)

Data Range: 10/01/2015 to 09/30/2020

Pull Date: 2/18/2021

Metadata Information

Collision Filters

Database Source: TransBASESF.org
Database Pull Date: 2/18/2021
Collision Level: Injury Collisions
Boundary: 21755000: OCEAN AVE at ALEMANY BLVD
Collision Dates: 10/01/2015 to 09/30/2020
Collision Month Filter(s): No Restrictions
Collision Distance: Any Distance
Collision Severity Filter(s): No Restrictions
Primary Collision Factor Filter(s): No Restrictions
Collision Type Filter(s): No Restrictions
Intersection/ Midblock: SFMTA Intersection Related (<=20ft or <=150ft if Rear End)

Party Filters

Party Involved Type: No Restrictions
Party Involved Gender: No Restrictions
Party Involved at Fault: No Restrictions
Party Involved Age: No Restriction
Party Involved Sobriety: No Restrictions
Party Involved Condition: No Restrictions
Party Involved Direction of Travel: No Restrictions
Party Involved Safety Equipment 1: No Restrictions
Party Involved Safety Equipment 2: No Restrictions
Party Involved Insurance: No Restrictions
Party Involved Other Associated Factors : No Restrictions
Party Involved Movement Preceding Collision: No Restrictions
Party Involved Vehicle Type: No Restrictions
Party Involved Race: No Restrictions
Party Involved Special Info: No Restrictions

Victim Filters

Victim Involved Role: No Restrictions
Victim Involved Degree of Injury: No Restrictions
Victim Involved Age: No Restriction
Victim Involved Seating Position: No Restrictions
Victim Involved Safety Equipment: No Restrictions
Victim Involved Ejected: No Restrictions

Environmental Filters

Nearest Traffic Control: No Restriction
Intersecting Speed Limit: No Restriction
Intersecting Network: No Restriction
Intersecting Street Class: No Restriction
Weather Description: No Restrictions
Lighting Description: No Restrictions