

SFMTA - TASC SUMMARY SHEET

PreStaff_Date: 3/5/2024 Requested_by: SFMTA Handled: Laura Stonehill (646-4320) Section Head : M. Sallaberry <i>MS</i>	<input type="checkbox"/> Public Hearing Consent <input checked="" type="checkbox"/> Public Hearing Regular <input type="checkbox"/> Informational / Other <small>PH - Regular</small>	No objections: _____ Item Held: _____ Other: _____
Location: 3rd Street at King Street		
Subject: Bike Share Station		
PROPOSAL / REQUEST: ESTABLISH – NO STOPPING, EXCEPT BICYCLES ESTABLISH – BIKE SHARE STATION 3rd Street, east side, from 42 feet to 116 feet south of the crosswalk at King Street (74-foot bike share station) (Supervisor District 6) Proposal to move the existing Bay Wheels bike share station on 3rd at Townsend to the floating buffer on the east side of 3rd south of King to be adjacent to the new two-way bikeway next to the Giants stadium. Laura Stonehill, laura.stonehill@sfmta.com		
BACKGROUND INFORMATION / COMMENTS There is an existing 39-dock bike share station on the west side of 3rd, south of Townsend, currently next to a 23' vehicle lane with sharrows + parking lane. The SFMTA will be installing a two-way curbside bikeway on the east side of 3rd between Townsend and the Lefty O'Doul bridge. It will also be removing the sharrows on the west side of 3rd and narrowing that vehicle lane + parking to 18'. This legislation would shift the bike share station to the new painted floating buffer on the the east side of 3rd, south of King, to be adjacent to the new two-way bikeway. The station would use angled plates and shrink to 20 docks. In the 6' buffer: 4'-6" for station + bikes, 1' gap to travel lane, 6" gap to bikeway. The new bikeway is going to be installed in March 2024, with a ribbon-cutting on March 26. This bike share station move would happen as soon as possible afterwards. Muni 15 Bayview 20-dock bike share station		
HEARING NOTIFICATION AND PROCESSING NOTES:	ENVIRONMENTAL CLEARANCE BY: <input type="checkbox"/> SFMTA <input checked="" type="checkbox"/> Attached <input type="checkbox"/> Pending	
CHECK IF PREPARING SEPARATE SFMTA BOARD CALENDAR ITEM FOR PROPOSAL: <input type="checkbox"/>		

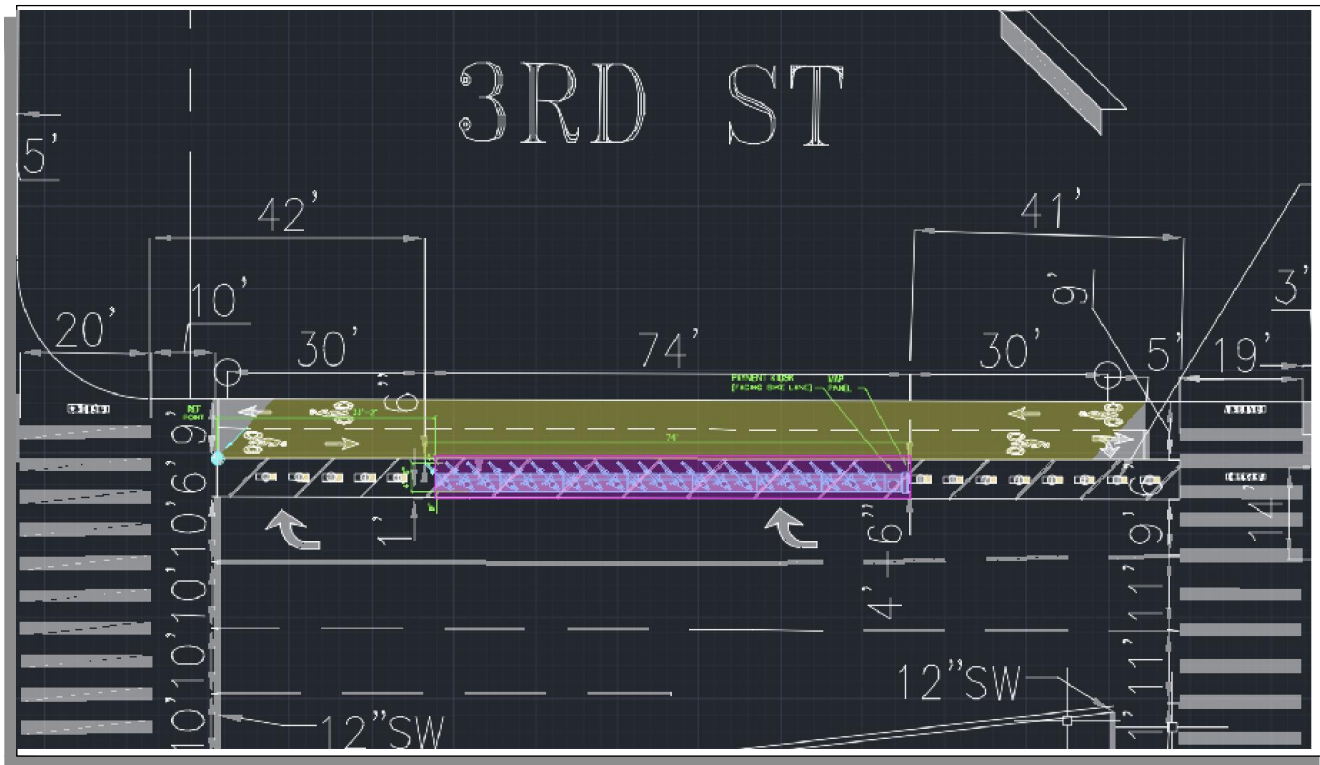

Stand Pipe
 Fire Hydrants (High Pressure)
 Fire Hydrants (Low Pressure)
 Street Light with Arm
 Street Light
 Utility Pole
 Signal Pole

Parking Meters
 Tree With Grate/Well
 Proposed Red Curb
 Proposed Blue Curb
 Proposed Yellow Curb
 Proposed Green Curb
 Proposed White Curb

PM
 R/C
 B/C
 Y/C
 G/C
 W/C

ABBREVIATIONS

BS = BUS SHELTER
 BR = BIKE RACK
 CC = TRAFFIC SIGNAL CONTROLLER CABINET
 DI = DRAINAGE INLET
 DW = DRIVEWAY
 LF = LINEAR FEET
 MB = MAIL BOX
 MH = MANHOLE
 NS = NEWSPAPER STAND
 PB = PULL BOX
 M/C = MOTORCYCLE

TC = TRASH CAN
 TYP. = TYPICAL
 UC = UTILITY CABINET
 V = UTILITY VALVE
 UV = UTILITY VAULT
 R/C = EXISTING RED CURB
 B/C = EXISTING BLUE CURB
 Y/C = EXISTING YELLOW CURB
 G/C = EXISTING GREEN CURB
 W/C = EXISTING WHITE CURB

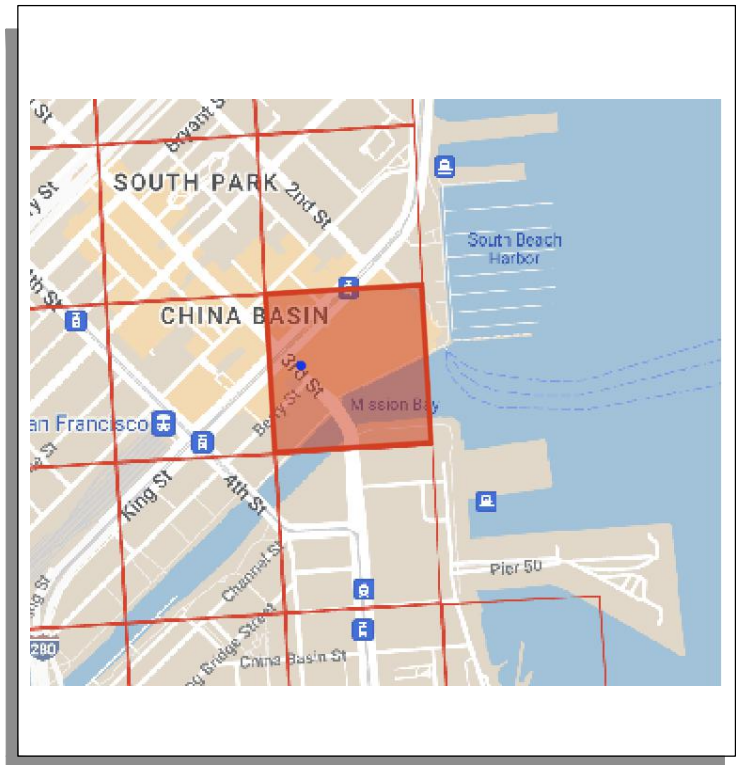

⊙ = PLAN REFERENCE POINT

SITE LOCATION
NOT TO SCALE

5 0 10
 GIVEN DIMENSIONS TAKE PRECEDENCE
 OVER SCALED MEASUREMENTS

N

VICINITY MAP
NOT TO SCALE

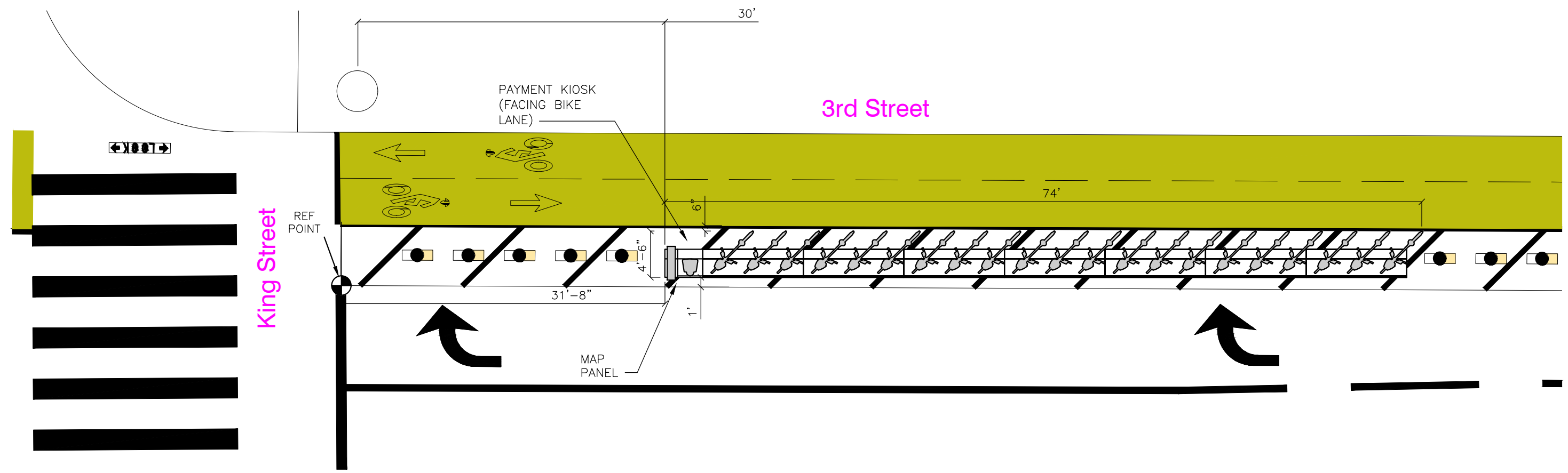

Feb. 29, 2024 CADD FILE: \\users\christopher\cruickshank\Desktop\site_plans\SF-J30\sf_j30_plate.dwg

REVISIONS			
NO.	DATE	DESCRIPTION	BY





DRAWN BY: CBC
 DESIGNED BY: CBC
 CHECKED BY: CBC
 DATE: 2/29/2024
 PROJECT NO:

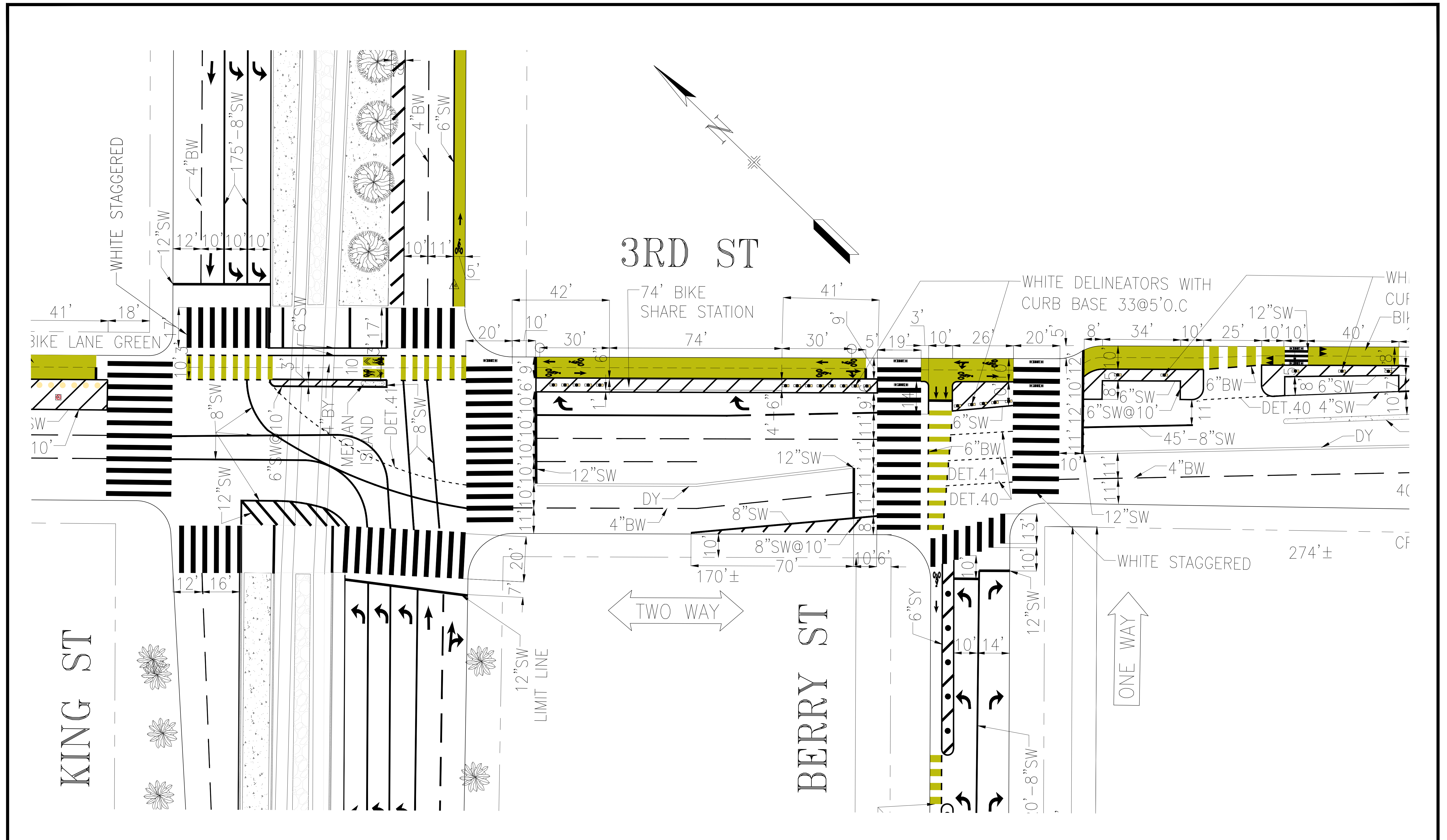

STATION TYPE: Angled On-Street
 STATION ID: SF-J30
 PLATES: 8
 DOCKS: 21
 KIOSKS: 1

Station Site & Plan
 SF-J30
 Third Street at King Street



NO.		DATE	DESCRIPTION	BY	APP	 SFMTA		SUPERSEDES STR-7678 DRAWN: _____ DATE: _____ CHECKED: _____ DATE: _____		APPROVED SENIOR ENGINEER DATE: _____ CITY TRAFFIC ENGINEER DATE: _____		SCALE:	TRAFFIC STRIPING 3RD STREET KING STREET TO BERRY STREET	CONTRACT NO. XXXXX
TABLE OF REVISIONS CHECK WITH TRACING TO SEE IF YOU HAVE LATEST REVISION										SHEET/SHEETS XX OF XX	FILE NO. XXXXX	REV. NO.		

FILE NAME: ---/---/---
DATE: ---/---/---

Streetview of the east side of 3rd, between King and Berry



Aerial

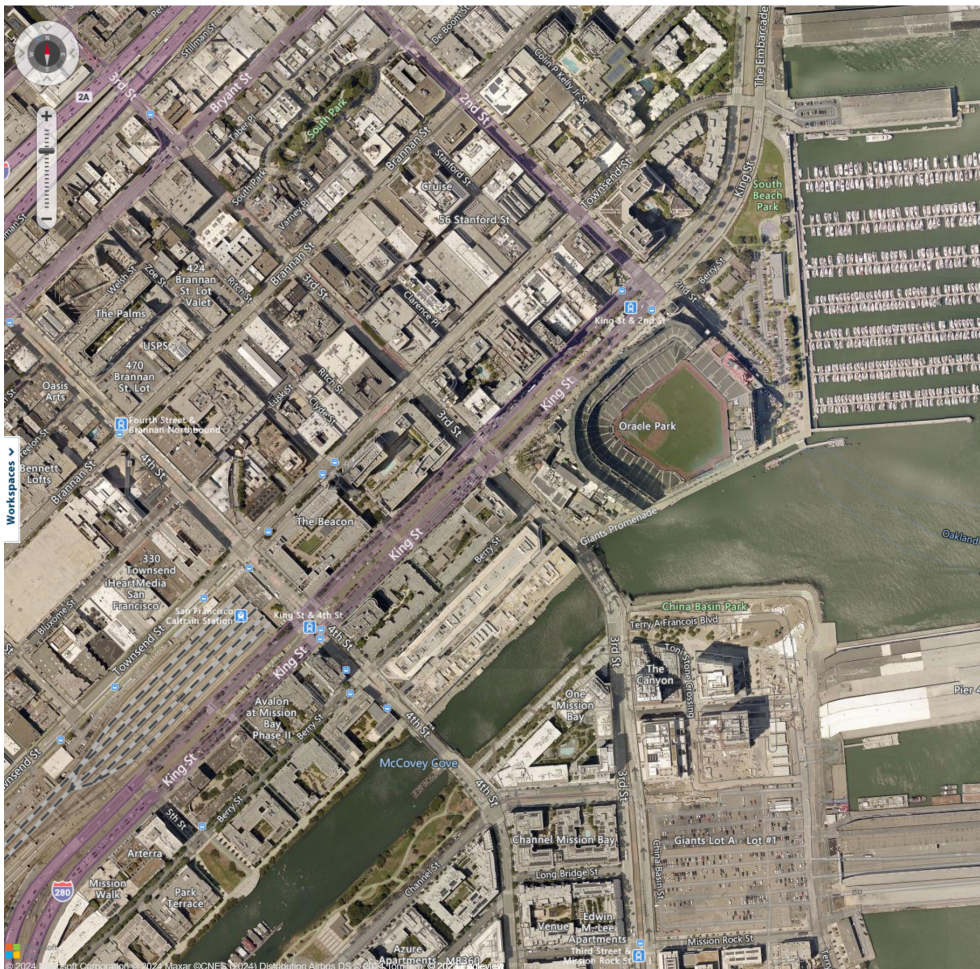

Muni Map



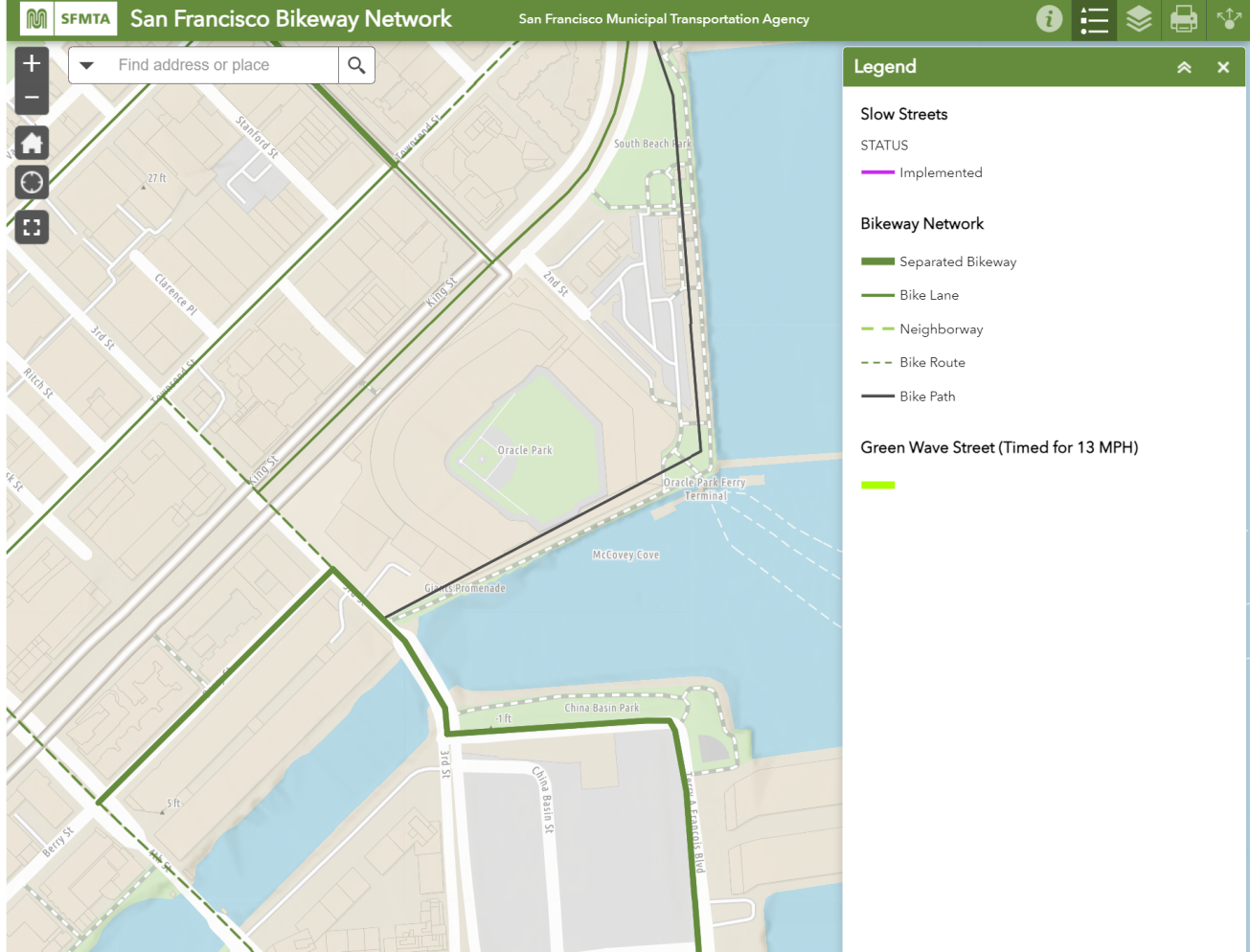



SAN FRANCISCO PLANNING DEPARTMENT

Notice of Exemption

1650 Mission St.
Suite 400
San Francisco,
CA 94103-2479

Reception:
415.558.6378

Fax:
415.558.6409

Planning
Information:
415.558.6377

DEC 22 2015
POSTED TO

Approval Date: December 18, 2015
Case No.: 2015-005492ENV, SFMTA Bay Area Bicycle Share Project
Project Title: Citywide in San Francisco, primarily within the public right-of-way
Zoning: Not applicable, primarily in the public right of way
Block/Lot: Not applicable, primarily in the public right of way
Lot Size: Not applicable, primarily in the public right of way
Lead Agency: San Francisco Planning Department
Project Sponsor: Heath Maddox, San Francisco Municipal Transportation Agency
 415-701-4789
 heath.maddox@sfmta.com
Staff Contact: Debra Dwyer
 415-575-9031
 debra.dwyer@sfgov.org

2015-0600

ENDORSED
FILED
SAN FRANCISCO County Clerk

DEC 22, 2015

by: FANNY WONG
Deputy County Clerk

To: County Clerk, City and County of San Francisco
City Hall Room 168
1 Dr. Carlton B. Goodlett Place
San Francisco, CA 94102

Pursuant to the California Environmental Quality Act (CEQA), the Guidelines of the Secretary for Resources, and San Francisco requirements, this Notice of Exemption is transmitted to you for filing. At the end of the posting period, please return this Notice to the Staff Contact with a notation of the period it was posted.

Attached fee: \$60 filing fee

PROJECT DESCRIPTION:

The San Francisco Municipal Transportation Agency (SFMTA) proposes to implement a city-wide bicycle sharing system in San Francisco as part of the regional Bay Area Bicycle Share (BABS) system described in detail below. The current regional bicycle share system in San Francisco is a pilot project managed by the Bay Area Air Quality Management District (BAAQMD). The regional BABS system will transfer to the Metropolitan Transportation Commission (MTC) for program oversight at the end of 2015. As part of a BABS pilot project initiated on August 29, 2013, the system operator installed approximately 35 bicycle share stations with input from the SFMTA, comprising 350 bicycles within the public right-of-way, located generally in the northeast section of the City. The proposed project would maintain and upgrade the existing 35 pilot bicycle share stations, and expand the BABS system within San Francisco to comprise a total of approximately 450 stations and 4,500 bicycles across the City and County of San Francisco (San Francisco).

DETERMINATION:

The City and County of San Francisco decided to carry out or approve the project on December 18, 2015. The San Francisco Board of Supervisors (BOS) approved a coordination agreement with the Metropolitan Transportation Commission (MTC), other local partners in the East and South Bay, and the bicycle share operator to carry out the Bay Area Bicycle Share Program, which would be overseen in San Francisco by the San Francisco Municipal Transportation Agency (SFMTA) on December 8, 2015. The agreement was provided to Mayor Lee for his signature and becomes effective upon signing or when ten days have passed. A copy of documents related to this action may be examined at the San Francisco Board of Supervisors, City Hall, 1 Carlton B. Goodlett Place Room 244, San Francisco, CA, 94102 in File Number 151144.

- 1. An Exemption from Environmental Review has been prepared pursuant to the provisions of CEQA under:

- Ministerial (Sec. 21080(b)(1); 15268)
- Declared Emergency (Sec. 21080(b)(3); 15269(a))
- Emergency Project (Sec. 21080(b)(4); 15269(b)(c))
- Categorical Exemption, Class 3, Section 15303
- Statutory Exemption, State code number: _____
- Community Plan Exemption (Sec. 21083.3; 15183)

- 2. This project in its approved form has been determined to be exempt from environmental review because it would result in the installation of up to 450 bicycle sharing stations throughout San Francisco, primarily within the public right-of-way and on some parcels. The proposed individual stations are portable, modular, and would be solar and battery powered, and would thus not involve excavation or utility connections. The bicycle sharing station equipment is small in scale and massing relative to surrounding buildings or sites. Bicycle facilities and infrastructure are common sights within the urban environment. There would be no potential for significant environmental impacts at either a project or cumulative level. Therefore, the proposed project would be exempt from environmental review under Class 3.

John Rahaim
Planning Director

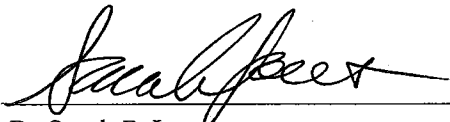
By Sarah B. Jones
Environmental Review Officer

December 22, 2015
Date

cc: Heath Maddox, SFMTA
Interested parties