

SFMTA - TASC SUMMARY SHEET

PreStaff_Date: 4/5/2022 Requested_by: SFPW Handled: Garnet Wing Section Head : BBD	<input type="checkbox"/> Public Hearing Consent <input checked="" type="checkbox"/> Public Hearing Regular <input type="checkbox"/> Informational / Other <small>PH - Regular</small>	No objections: _____ Item Held: _____ Other: _____
---	---	---

Location: Ivy Street between Laguna Street and Octavia St

Subject: Sidewalk Extension & Raised Crosswalks

PROPOSAL / REQUEST:

ESTABLISH - TOW AWAY, NO PARKING ANYTIME
 ESTABLISH - SIDEWALK EXTENSION (6-FOOT WIDENING)
 Ivy Street, north side, from Octavia St to 40 feet westerly (40-foot long extension)
 ESTABLISH - RAISED CROSSWALKS
 Ivy Street, east crosswalk, at Laguna Street
 Ivy Street, west crosswalk, at Octavia Street
 (Supervisor District 5)

BACKGROUND INFORMATION / COMMENTS

The raised crosswalks and sidewalk extension is part of the Market Octavia Living Alleys Phase 1A project led by SFPW. The main objective of the Living Alleys program is to create safe and active public places for people, especially where there are narrow sidewalks or little open space, called living alleys.

All vertical deflection measures proposed (humps cushions, and raised crosswalks) must be reviewed and approved through the Prestaff/TASC process.

Proposed raised crosswalks will be constructed of concrete, with design similar to speed tables, with flat tops and marked with staggered continental crosswalks. Concrete color has not yet been finalized, but will be selected from the SFPW Standard Paving Order, which is a palette of tans and grays.

Ivy Street is a residential alley and one-way westbound. Parallel parking on the north side only.
 Street width: 21 feet curb to curb, 7 foot sidewalks
 Block length: 415 feet
 Posted speed limit: 15 MPH
 Grade: 1.5%
 No MUNI routes or truck routes on this street.

HEARING NOTIFICATION AND PROCESSING NOTES:

ENVIRONMENTAL CLEARANCE BY:

SFMTA Attached Pending

CHECK IF PREPARING SEPARATE SFMTA BOARD CALENDAR ITEM FOR PROPOSAL:

CHECK PRINT
 BUREAU OF ENGINEERING

SECTION: _____
 ORIGINATOR: _____ DATE: 02/20/22
 CHECKER: _____ DATE: 02/20/22
 SNOOCHEER: _____ DATE: 02/20/22
 VERIFIER: _____ DATE: 02/20/22



1x New Bulb Out on Ivy St at the NW corner of the Ivy Street and Octavia Blvd Intersection
 2x New Raised Crossings crossing Ivy St at Laguna St and Octavia Blvd

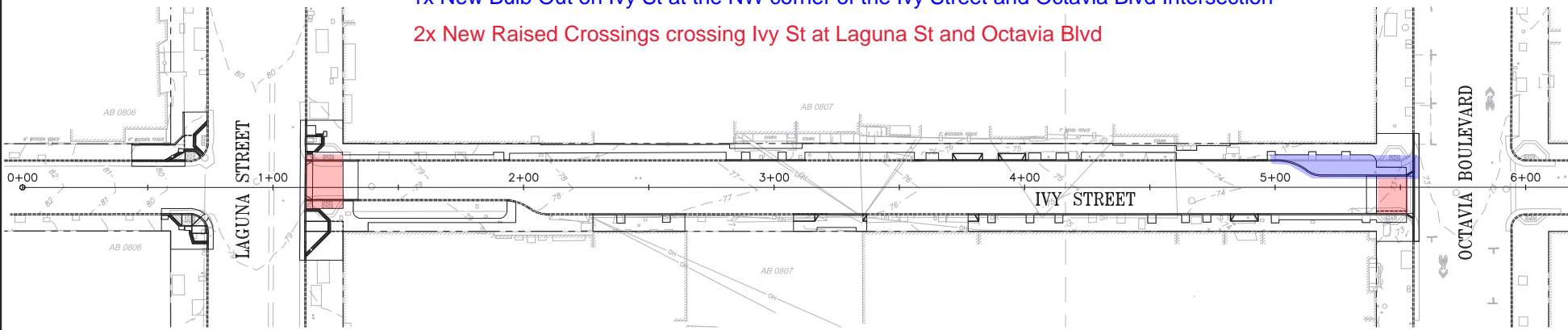

SURVEY CONTROL TABLE (SEE SHEETS R-1.1 AND R-1.2)

STATION LINE CONTROL TABLE				POINT NUMBER	NORTHING	EASTING	ELEVATION	DESCRIPTION	STATION	OFFSET
START	0+00.00	164218.21	88533.97	37583	164343.46	88539.16	79.53	SURVPT_SET MONUMENT BDY REF MAG NAIL & WASHER	1+24.49	14.72R
				21009205	164413.98	88576.63	78.65	SURVPT_SET 100	2+00.05	11.10L
				21009205	164537.29	88577.09	76.27	SURVPT_SET CONTROL PT MAG NAIL	3+21.88	8.00R
				21009202	164617.43	88602.46	75.20	SURVPT_SET CONTROL PT MAG NAIL	4+05.03	4.36L
END	6+00.00	164810.63	88629.05	37584	164814.61	88613.08	72.89	SURVPT_SET MONUMENT BDY REF MAG NAIL & WASHER	6+01.39	16.41R

65% REVIEW
 NOT FOR CONSTRUCTION

NO.	DATE	DESCRIPTION	BY	APP.
TABLE OF REVISIONS				
THIS DRAWING WAS LAST MODIFIED: 02/10/22 18:49, BY: mherandez				

REFERENCE INFORMATION
 & FILE NO. OF SURVEYS



BUREAU OF ENGINEERING
 CITY & COUNTY OF SAN FRANCISCO
SAN FRANCISCO PUBLIC WORKS
 49 SOUTH VANNESS AVENUE, SUITE 800
 SAN FRANCISCO, CA 94103

Date: _____
 Acting Section Mgr: _____
 Deputy Bureau Mgr: _____
 Acting Bureau Mgr: _____

DESIGNED: DATE: **M.HERNANDEZ 2/22**
 DRAWN: DATE: **M.HERNANDEZ 2/22**
 CHECKED: DATE: **C/YU 2/22**

SCALE: **NONE**
 SHEET OF SHEETS: **1 OF 1**

MARKET OCTAVIA LIVING ALLEYWAYS - PHASE 1A
IVY ST FROM LAGUNA ST TO OCTAVIA BLVD
LAYOUT AND CONTROL PLAN

CONTRACT NO. **12531**
 DRAWING NO. **R-1.2**
 FILE NO. **XXX,XXX**
 REV. NO. **0**

Plotted Path: C:\Users\mherandez\OneDrive\Work\Market Octavia Living Alleys\Phase 1A - Plan.rvt
 Title: mherandez\Bureaus - Bureau of Engineering\Bureau of Engineering\Projects\Market Octavia Living Alleys\Phase 1A - Plan.rvt
 User: M.HERNANDEZ Date: 2/22/22 Time: 10:00 AM

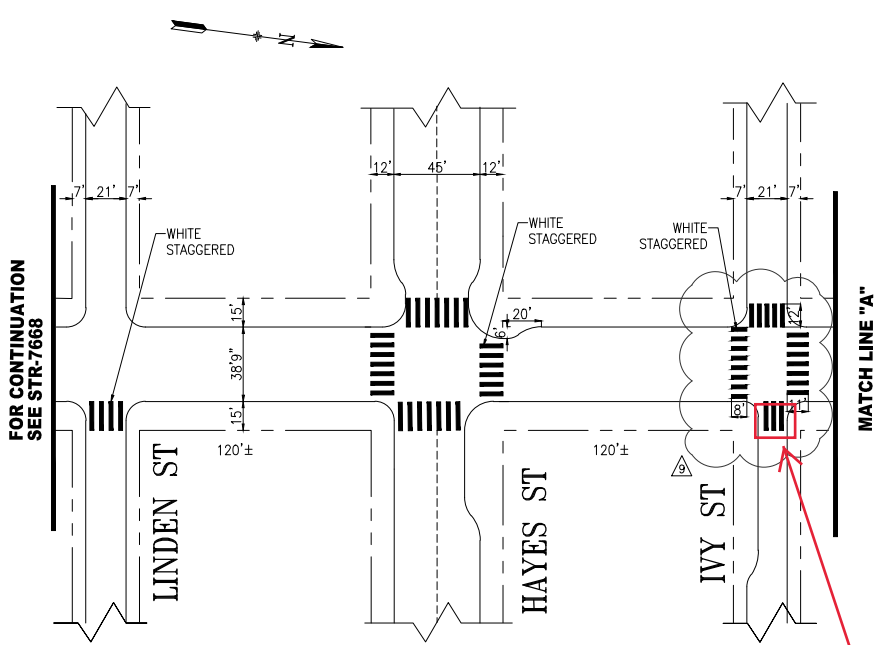

location of raised crosswalk

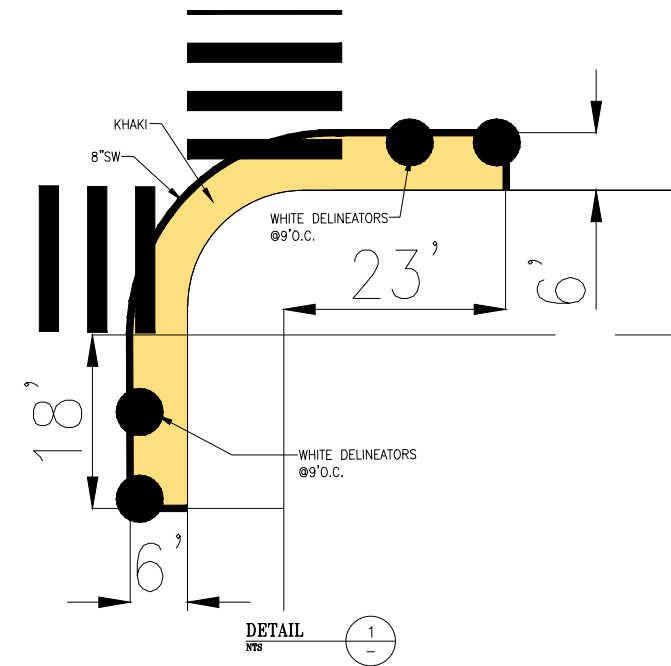

NOTE:
1. ALL SHARED USE LANE MARKINGS SHALL BE 12'-0" FROM CURB FACE TO CENTER OF MARKING UNLESS OTHERWISE NOTED

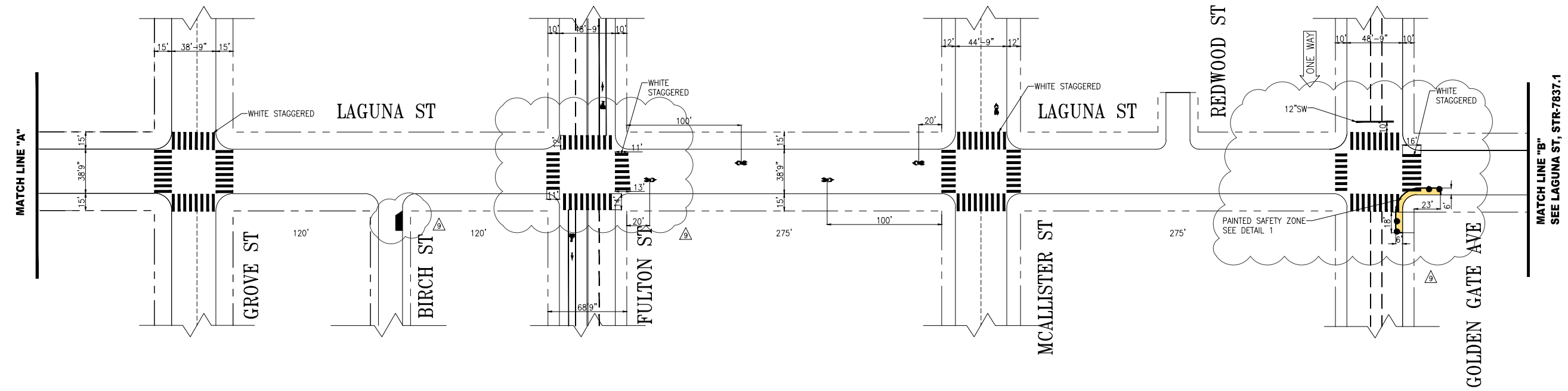

NO.	DATE	DESCRIPTION	BY	APP
10/30/20		ADDED PSZ @ GOLDEN GATE; PER FIELD CHANGED XWALK DIMS @ IVY, FULTON & GOLDEN GATE. PER FIELD ADDED PLANTER BOX @ BIRCH; PER FIELD CHANGED ALL @ GOLDEN GATE.	S.SHARIATI	W.LEE
06/09/18		WHITE STAG CONTI @ LINDEN, HAYES, FULTON, & GOLDEN GATE; ALL @ GOLDEN GATE	J.CHIMENTO	M.SALLABERRY
03/08/18		ADDED STAGGERED WHITE CONTIS AT IVY	C.SKERRIT	B.WOO
12/15/17		PER FIELD: 12" SW CROSSWALKS, CURB BULBS AT HAYES, BULB ON IVY, MOVED CENTER CROSSWALK LINE AT LINDEN	D.CARR	M.SALLABERRY

TABLE OF REVISIONS
CHECK WITH TRACING TO SEE IF YOU HAVE LATEST REVISION



APPROVED	SCALE:
MIKE SALLABERRY 05/16/11 SENIOR ENGINEER	1" = 50'
DRAWN: J.R.SHAHAMIRI	DATE: 12/2009
CHECKED: D.R.CURTIS	DATE: 03/2011
APPROVED	SHEET/SHEETS:
RICARDO OLEA 05/16/11 CITY TRAFFIC ENGINEER	1 OF 2

CONTRACT NO.
DRAWING NO.
STR-7837
FILE NO.
REV. NO.
9

STRIPING DRAWING
LAGUNA STREET
LINDEN STREET TO GOLDEN GATE AVENUE

FILE NAME:
DATE: --/--/---

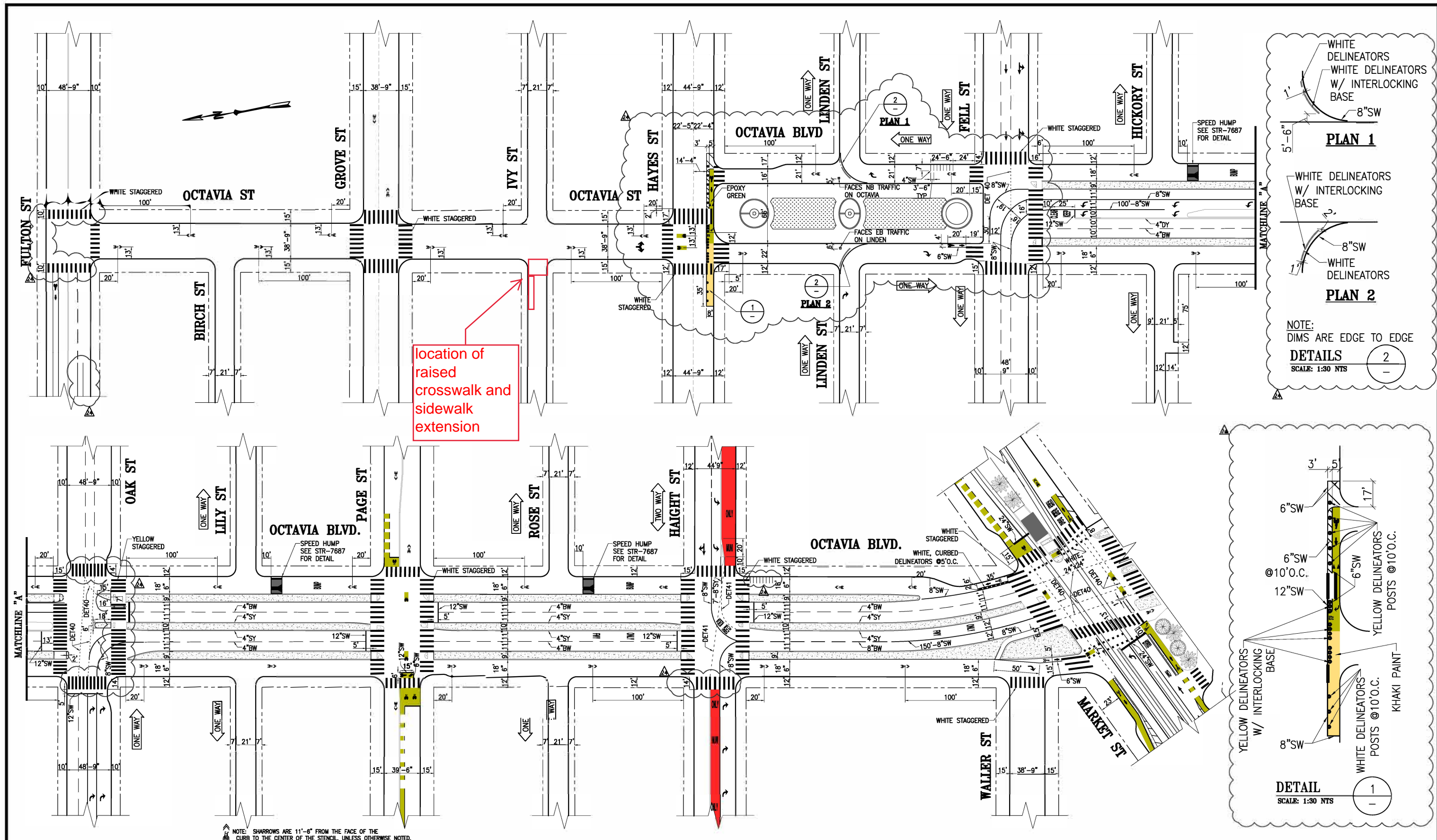

location of raised crosswalk and sidewalk extension

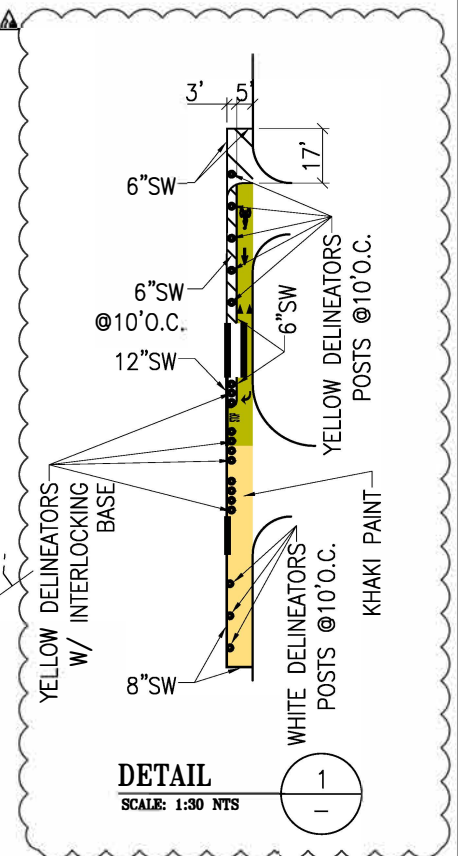
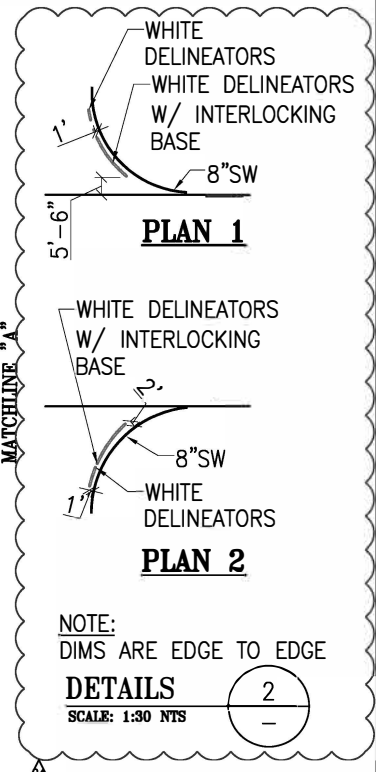

NOTE: SHARROWS ARE 11'-6" FROM THE FACE OF THE CURB TO THE CENTER OF THE STENCIL, UNLESS OTHERWISE NOTED.

NO.	DATE	DESCRIPTION	BY	APP
10/05/19		ADDED CONTRA-FLOW BIKE LANE & PSZ ON HAYES, GUIDELINES & INTERLOCKING POSTS	J. GARZEE	G. HO
05/09/19		ADDED CURBED DELINEATORS AND BIKE LANE, CROSSINGS AND BOX AT MARKET. PER FIELD UPDATE: REMOVE RT ARROW APPROACHING FELL	W. LEE	G. HO

TABLE OF REVISIONS
CHECK WITH TRACING TO SEE IF YOU HAVE LATEST REVISION



SUPERCEDES STR-3826 REV 6		APPROVED		SCALE:	
DRAWN:	DATE:	THOMAS P FOLKS	5/19/06	1"=50'	
T. ABDALLAH	2006	SENIOR ENGINEER	DATE:		
CHECKED:	DATE:	BOND M. YEE	5/19/06	SHEET/SHEETS:	
C. HUI	2006	CITY TRAFFIC ENGINEER	DATE:	1 OF 1	

TRAFFIC STRIPING		CONTRACT NO.
OCTAVIA BOULEVARD FULTON STREET TO MARKET STREET		STR-7711
		FILE NO.
		REV. NO.
		24

EXTERNAL REFERENCES:
FONTS USED:
SCALE FACTOR:
PLOT SCALE:
ORIGIN: OPERATIONS

CHECK PRINT
 BUREAU OF ENGINEERING
 SECTION: _____
 ORIGINATOR: _____ DATE: xx/xx/xx
 CHECKER: _____ DATE: xx/xx/xx
 BACKCHECKER: _____ DATE: xx/xx/xx
 VERIFIER: _____ DATE: xx/xx/xx

LAYOUT & MATERIALS LEGEND

SYMBOL	ITEM	DETAIL
	DECORATIVE CONCRETE PAVING	1 L-4.2
	CUSTOM THERMOPLASTIC INLAY	1 L-4.1
	UNIT PAVERS, TYPE 1	2 L-4.0
	UNIT PAVERS, TYPE 2	3 L-4.0
	BENCH - TYPE 1 (QUANTITY: 7)	1,3 L-4.3
	BENCH (QUANTITY: 1)	2,3 L-4.3
	LIGHT POLE (QUANTITY: 4)	1 L-4.4
	WEATHERING STEEL EDGING	5 L-4.0
	PAVER RESTRAINT	4 L-4.0

SYMBOL	ITEM
	PLANTING AREA
	EXISTING TREE
	NEW TREE AND TREE WELL, SEE ROADWAY DWGS.
	2'-9", U.O.N.
	ALIGN
	CONC. PAVING SEE ROADWAY DWGS.

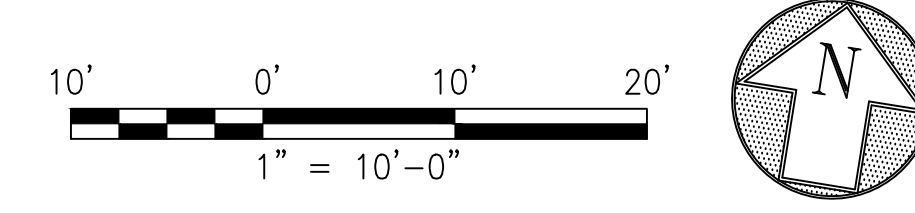
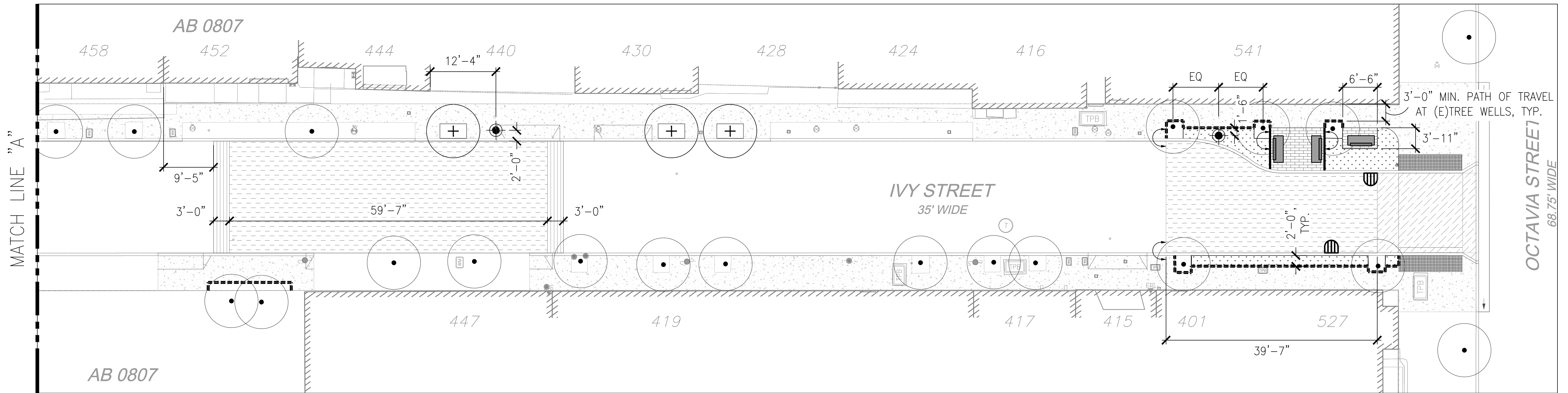
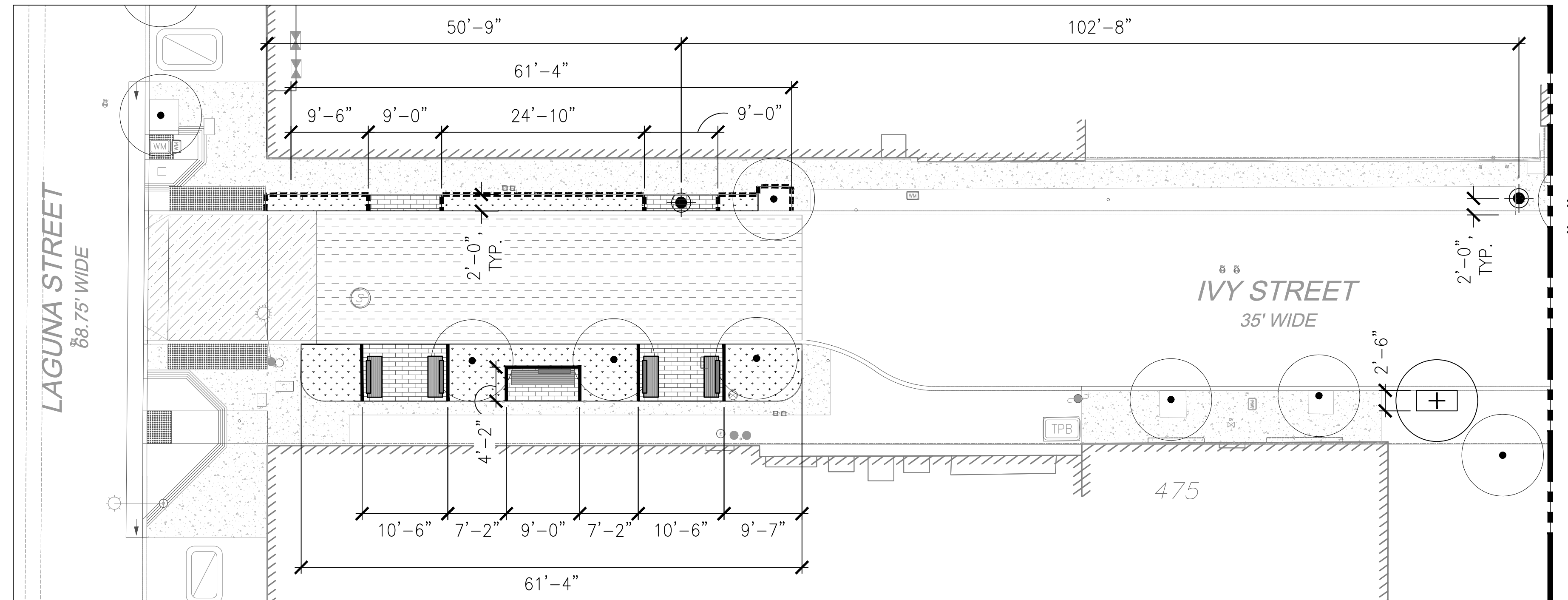

NO.	DATE	DESCRIPTION	BY	APP.
TABLE OF REVISIONS				
THIS DRAWING WAS LAST MODIFIED: 12/22/21 12:08, BY: wchong				

REFERENCE INFORMATION
 & FILE NO. OF SURVEYS



BUREAU OF ENGINEERING
 CITY & COUNTY OF SAN FRANCISCO
SAN FRANCISCO PUBLIC WORKS
 49 SOUTH VAN NESS AVENUE, SUITE 800
 SAN FRANCISCO, CA 94103

Acting Section Mgr:	Date:
Deputy Bureau Mgr:	
Acting Bureau Mgr:	

DESIGNED:	DATE:
WC	09/21
DRAWN:	DATE:
WC/SZ	09/21
CHECKED:	DATE:
BB	09/21

SCALE:
1"=10'-0"
 SHEET OF SHEETS
X OF XX

MARKET OCTAVIA LIVING ALLEYWAYS - PHASE 1A
IVY ST FROM LAGUNA ST TO OCTAVIA BLVD
LANDSCAPE LAYOUT & MATERIALS PLAN

CONTRACT NO.	12531
DRAWING NO.	L-2.0
FILE NO.	XXX,XXX
REV. NO.	

Xrefs: ..\Base_Plans\.. \L_EXST_IVY.dwg
 ..\ESH\Current\MOA Phase 1A - Plan.dwg
 V:\1253_PW_Market_and_Octavia_Living_Alleys\2_Design_Working_Drawings\ESH\Current\BEZ_TB_22x34_ESH_AUGUST_2020 - MOLA PHA
 V:\1253_PW_Market_and_Octavia_Living_Alleys\2_Design_Working_Drawings\ALA_Base_Plans\L_BASE_IVY.dwg
 V:\1253_PW_Market_and_Octavia_Living_Alleys\2_Design_Working_Drawings\ESH\Current\LocationMap.dwg
 Model Units: Feet
 Login: wchong
 Plot Time: Wed, 22 Dec 2021 - 3:11pm

CHECK PRINT

BUREAU OF ENGINEERING

SECTION: _____

ORIGINATOR: _____ DATE: _____

CHECKER: _____ DATE: _____

BACKCHECKER: _____ DATE: _____

VERIFIER: _____ DATE: _____



806

6' WOODEN FENCE

0806

LAGUNA STREET

IVY STREET

MATCH LINE - SEE SHEET R-2.2

MATCH LINE - SEE SHEET R-2.5

65% REVIEW
NOT FOR CONSTRUCTION

NO.	DATE	DESCRIPTION	BY	APP.
TABLE OF REVISIONS				
THIS DRAWING WAS LAST MODIFIED: 02/10/22 18:49, BY: mhernandez				

REFERENCE INFORMATION
& FILE NO. OF SURVEYS

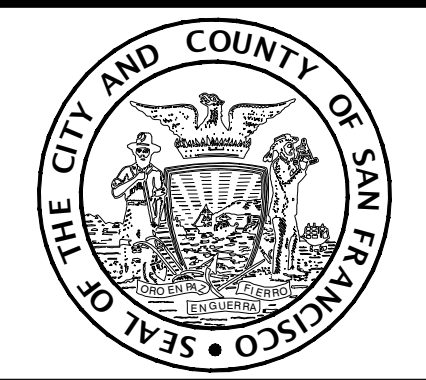

BUREAU OF ENGINEERING
CITY & COUNTY OF SAN FRANCISCO
SAN FRANCISCO PUBLIC WORKS
49 SOUTH VAN NESS AVENUE, SUITE 800
SAN FRANCISCO, CA 94103

Acting Section Mgr:	Date:
Deputy Bureau Mgr:	DESIGNED: DATE:
Acting Bureau Mgr:	M.HERNANDEZ 2/22
	DRAWN: DATE:
	M.HERNANDEZ 2/22
	CHECKED: DATE:
	C.YU 2/22

SCALE:
1"=5'
SHEET OF SHEETS
1 OF 1

MARKET OCTAVIA LIVING ALLEYWAYS - PHASE 1A
IVY ST FROM LAGUNA ST TO OCTAVIA BLVD
ROADWAY
PAVING AND HORIZONTAL ALIGNMENT PLAN

CONTRACT NO.	12531
DRAWING NO.	R-2.1
FILE NO.	XXX,XXX
REV. NO.	0

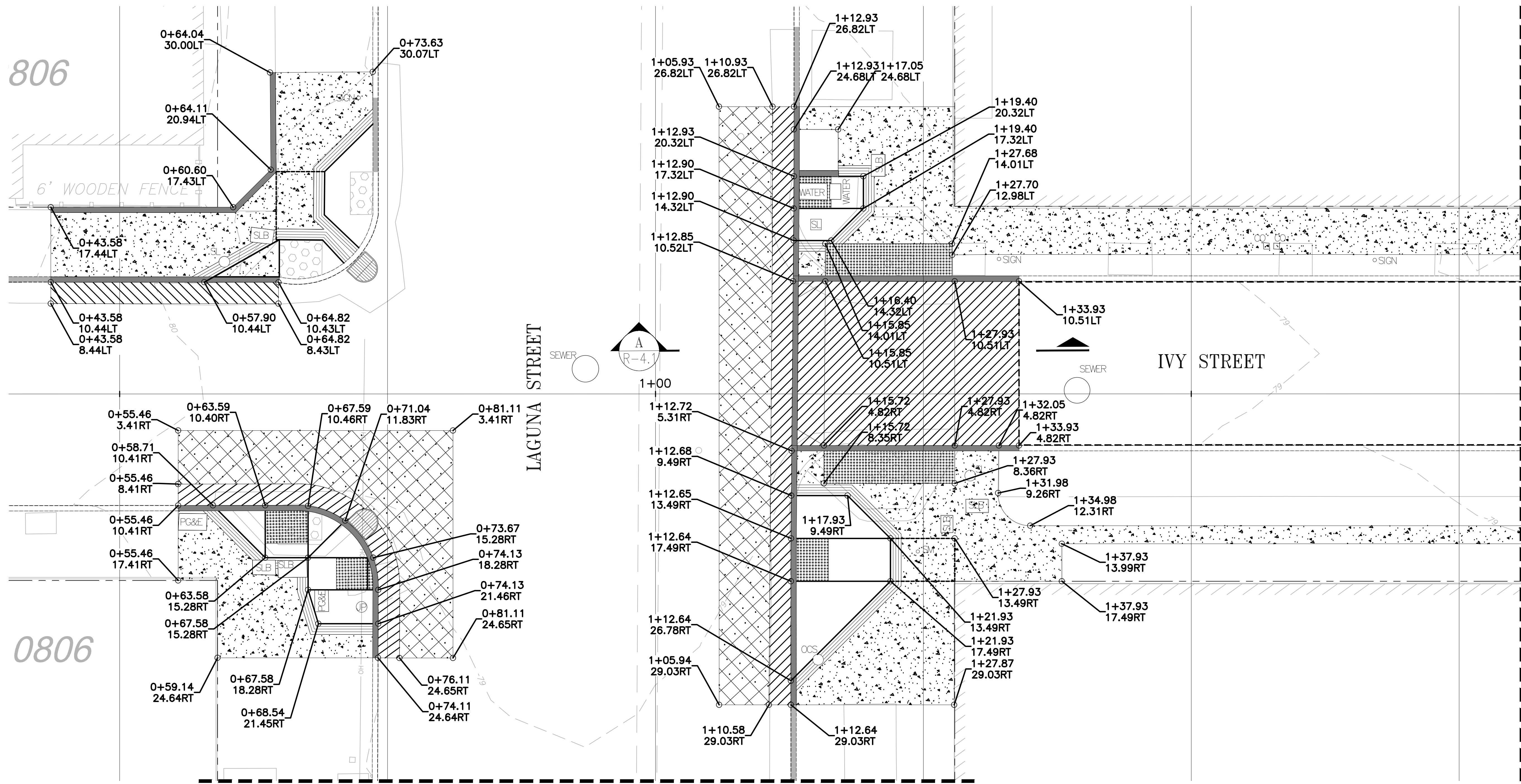

Drawing Path: C:\Users\mhernandez\Local Vectors\Drawings\12531\Phase 1A - Paving.dwg | User: mhernandez | Scale: 10

CHECK PRINT
BUREAU OF ENGINEERING

SECTION: _____
ORIGINATOR: _____ DATE: ____/____/____
CHECKER: _____ DATE: ____/____/____
BACKCHECKER: _____ DATE: ____/____/____
VERIFIER: _____ DATE: ____/____/____

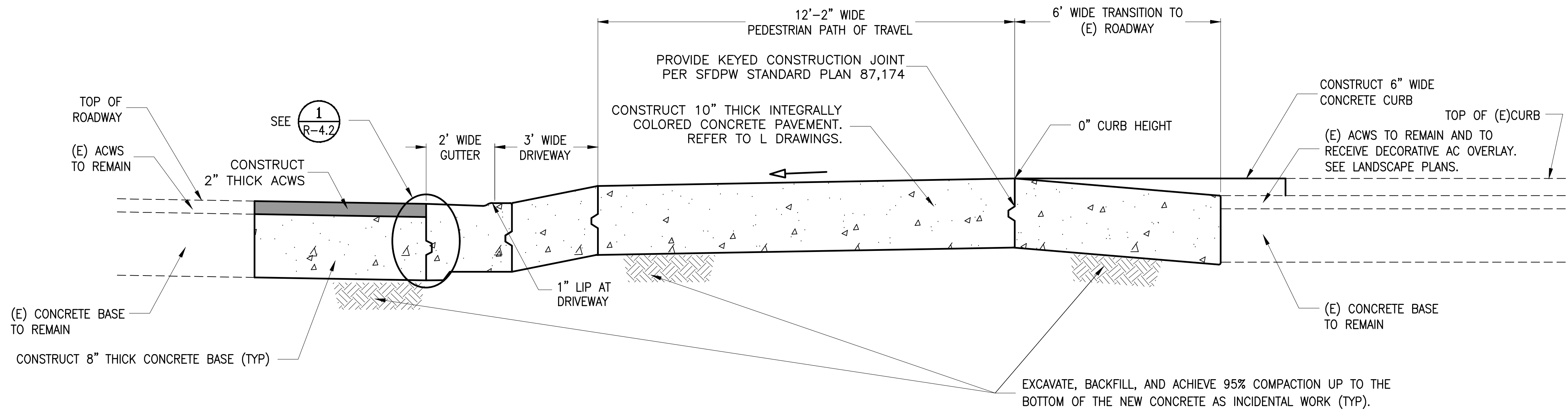

IVY STREET SECTION AT LAGUNA STREET RAISED CROSSWALK A
NOT TO SCALE

65% REVIEW
NOT FOR CONSTRUCTION

NO.	DATE	DESCRIPTION	BY	APP.
TABLE OF REVISIONS				
THIS DRAWING WAS LAST MODIFIED: 02/10/22 18:49, BY: mhernandez				

REFERENCE INFORMATION & FILE NO. OF SURVEYS

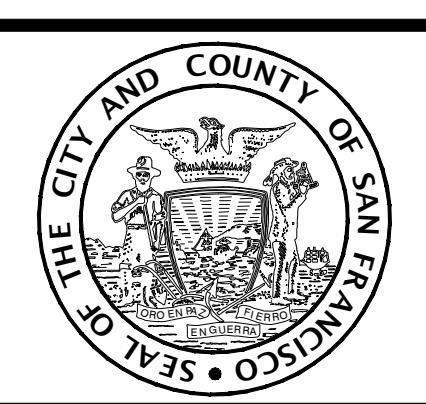

BUREAU OF ENGINEERING
CITY & COUNTY OF SAN FRANCISCO
SAN FRANCISCO PUBLIC WORKS
49 SOUTH VAN NESS AVENUE, SUITE 800
SAN FRANCISCO, CA 94103

Acting Section Mgr:	Date:	DESIGNED: DATE:
Deputy Bureau Mgr:		M.HERNANDEZ 2/22
Acting Bureau Mgr:		DRAWN: DATE:
		M.HERNANDEZ 2/22
		CHECKED: DATE:
		C.YU 2/22

SCALE:	NONE
SHEET OF SHEETS	1 OF 1

MARKET OCTAVIA LIVING ALLEYWAYS - PHASE 1A
IVY ST FROM LAGUNA ST TO OCTAVIA BLVD
ROADWAY
TYPICAL SECTIONS

CONTRACT NO.	12531
DRAWING NO.	R-4.1
FILE NO.	XXX,XXX
REV. NO.	0

CHECK PRINT

BUREAU OF ENGINEERING

SECTION: _____

ORIGINATOR: _____ DATE: _____

CHECKER: _____ DATE: _____

BACKCHECKER: _____ DATE: _____

VERIFIER: _____ DATE: _____

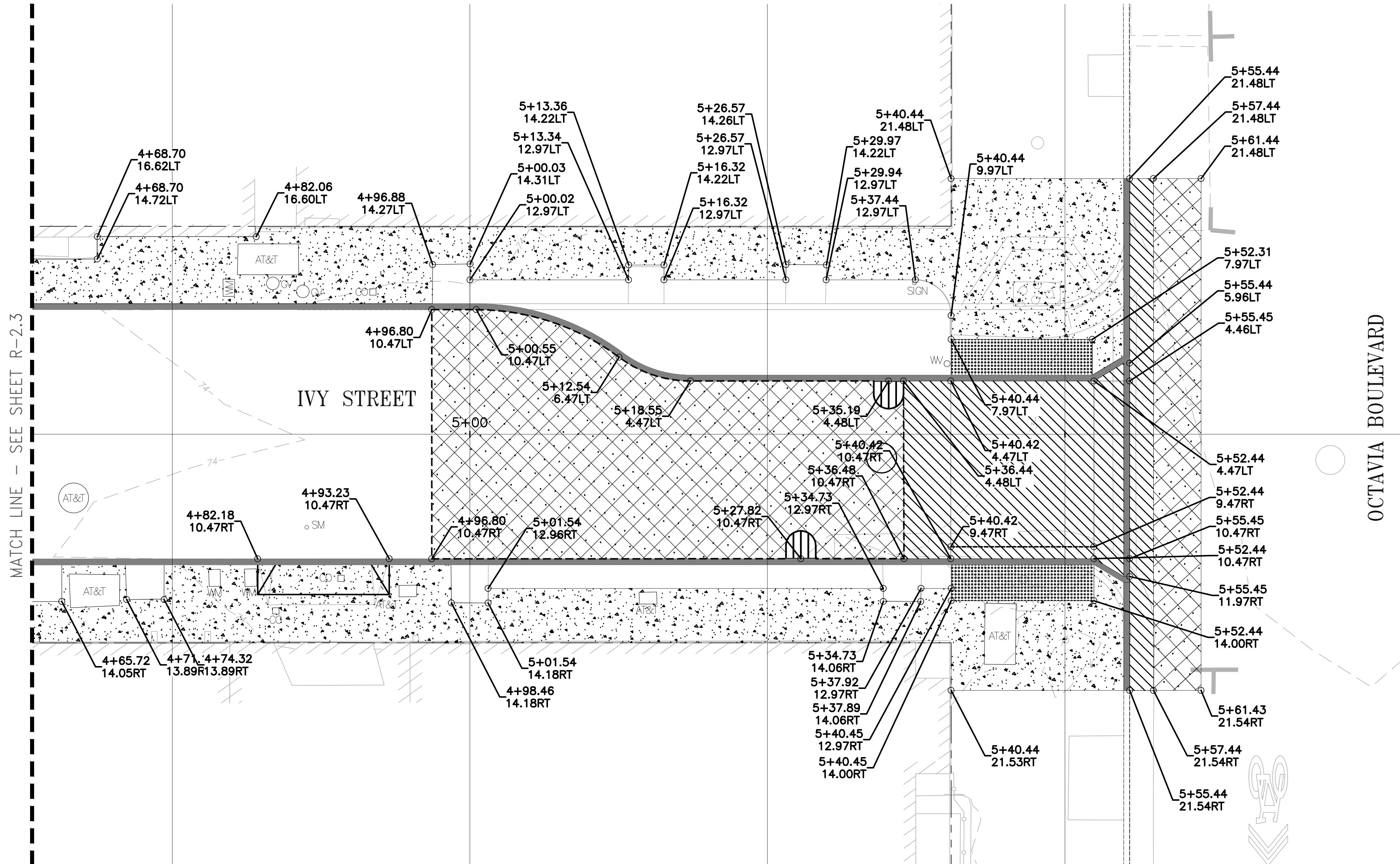
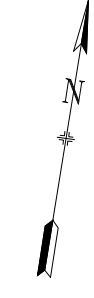

65% REVIEW
NOT FOR CONSTRUCTION

NO.	DATE	DESCRIPTION	BY	APP.
TABLE OF REVISIONS				
THIS DRAWING WAS LAST MODIFIED: 02/10/22 18:49, BY: mhernandez				

REFERENCE INFORMATION
& FILE NO. OF SURVEYS



BUREAU OF ENGINEERING
CITY & COUNTY OF SAN FRANCISCO
SAN FRANCISCO PUBLIC WORKS
49 SOUTH VAN NESS AVENUE, SUITE 800
SAN FRANCISCO, CA 94103

Acting Section Mgr: _____ Date: _____
Deputy Bureau Mgr: _____
Acting Bureau Mgr: _____

DESIGNED: DATE: M.HERNANDEZ 2/22
DRAWN: DATE: M.HERNANDEZ 2/22
CHECKED: DATE: C.YU 2/22

SCALE:
1"=5'
SHEET OF SHEETS
1 OF 1

MARKET OCTAVIA LIVING ALLEYWAYS - PHASE 1A
IVY ST FROM LAGUNA ST TO OCTAVIA BLVD
ROADWAY
PAVING AND HORIZONTAL ALIGNMENT PLAN

CONTRACT NO. 12531
DRAWING NO. R-2.4
FILE NO. XXX,XXX
REV. NO. 0