

SFMTA - TASC SUMMARY SHEET

PreStaff_Date: 3/31/2020 Requested_by: SFPD Handled: Alvin Lam, 646-2394 Section Head: Bryant Woo for TF	<input type="checkbox"/> Public Hearing Consent <input checked="" type="checkbox"/> Public Hearing Regular <input type="checkbox"/> Informational / Other PH - Consent	No objections: _____ Item Held: _____ Other: _____
---	---	---

Location: Eddy and Jones

Subject: Police Vehicle Parking

PROPOSAL / REQUEST:

RESCIND - RIGHT TURN ONLY
Eddy Street, eastbound, at Jones

RESCIND - GENERAL METERED PARKING

Jones, west side, from 107 feet to 129 feet south of Eddy (removes 1 general metered space)
Eddy, south side, from 212 feet to 234 feet and ~~278 feet to 322 west of Jones~~ (removes 1 general metered space and converts 2 general metered spaces to yellow metered loading zones)

30-MINUTE LIMIT

RESCIND - YELLOW METERED LOADING ZONE, 7AM-6PM, MONDAY THROUGH SATURDAY

Eddy, south side, from 170 feet to 212 feet and 234 feet to 258 feet west of Jones (removes 3 yellow metered spaces)

30-MINUTE LIMIT

ESTABLISH - YELLOW METERED LOADING ZONE, 7AM-6PM, MONDAY THROUGH SATURDAY

Eddy, south side, from 278 feet to 322 west of Jones (converts 2 general metered spaces to yellow metered zones)

ESTABLISH - TOW-AWAY NO STOPPING ANYTIME EXCEPT CITY-OWNED MARKED SFPD VEHICLES

Jones, west side, from 107 feet to 129 feet south of Eddy
Eddy, south side, from 170 feet to 258 feet west of Jones

BACKGROUND INFORMATION / COMMENTS

Formalizes existing SFPD parking patterns near the Tenderloin Police Station and removes 5 metered spaces and relocates commercial loading zones away from the station.

These changes require amendment to Transportation Code Division II, Section 801(c).

HEARING NOTIFICATION AND PROCESSING NOTES:

ENVIRONMENTAL CLEARANCE BY:

SFMTA Attached Pending

CHECK IF PREPARING SEPARATE SFMTA BOARD CALENDAR ITEM FOR PROPOSAL:

RESCIND - RIGHT TURN ONLY

Eddy Street, eastbound, at Jones

RESCIND - GENERAL METERED PARKING

Jones, west side, from 107 feet to 129 feet south of Eddy (removes 1 general metered space)

Eddy, south side, from 212 feet to 234 feet and 278 feet to 322 west of Jones (removes 1 general metered space and converts 2 general metered spaces to yellow metered loading zones)

RESCIND - YELLOW METERED LOADING ZONE, 7AM-6PM, MONDAY THROUGH SATURDAY

Eddy, south side, from 170 feet to 212 feet and 234 feet to 258 feet west of Jones (removes 3 yellow metered spaces)

ESTABLISH - YELLOW METERED LOADING ZONE, 7AM-6PM, MONDAY THROUGH SATURDAY

Eddy, south side, from 278 feet to 322 west of Jones

ESTABLISH - TOW-AWAY NO STOPPING ANYTIME EXCEPT CITY-OWNED MARKED SFPD VEHICLES

Jones, west side, from 107 feet to 129 feet south of Eddy

Eddy, south side, from 170 feet to 258 feet west of Jones

(Supervisor District 5)

Alvin Lam, alvin.lam@sfmta.com

Lam, Alvin

From: Woo, Bryant
Sent: Wednesday, March 18, 2020 10:57 AM
To: Fabbri, Carl (POL)
Cc: Wise, Viktoriya; Olea, Ricardo; Folks, Tom; Lam, Alvin; Ewins, Teresa (POL)
Subject: RE: Tenderloin Station / Eddy & Jones Congestion

Hello Captain Fabbri:

Just wanted to summarize what my understanding of the issues are and the actions to be taken by both SFPD and SFMTA based on our meeting last week. Many of the traffic and parking issues at Tenderloin Station stem from a combination of events over the years including:

- 1) Revised signal timing/roadway configurations in the TL;
- 2) Increased staffing at TL Station in concert with a larger precinct area and relocation of Southern Station to Mission Bay; and
- 3) A higher number of calls to the south of TL Station.

In response:

- 1) Highlighted in yellow: SFMTA will rescind the EB right-turn only lane on Eddy and extend the zone on the south side of Eddy for police parking only.
- 2) Highlighted in red: SFPD will avoid parking in front of the fire hydrant (adjacent to the station's westernmost door) so that the curb can be used for ambulances and prisoner pickup/drop-off when necessary, thereby discouraging double parking on Eddy.
- 3) Highlighted in green: SFMTA will paint a ~60-foot KEEP CLEAR zone near the stations garage entrance/exit. SFPD will concentrate the parking of radio units near the KEEP CLEAR to increase flexibility in Code 3 response.
- 4) SFMTA will extend police parking in front of 241 Jones.

Given the ongoing shelter-in-place order and staffing issues, I cannot promise a delivery date for any of these items, but I did want to formalize all of the above. Please let me know if there are any errors.

Bryant

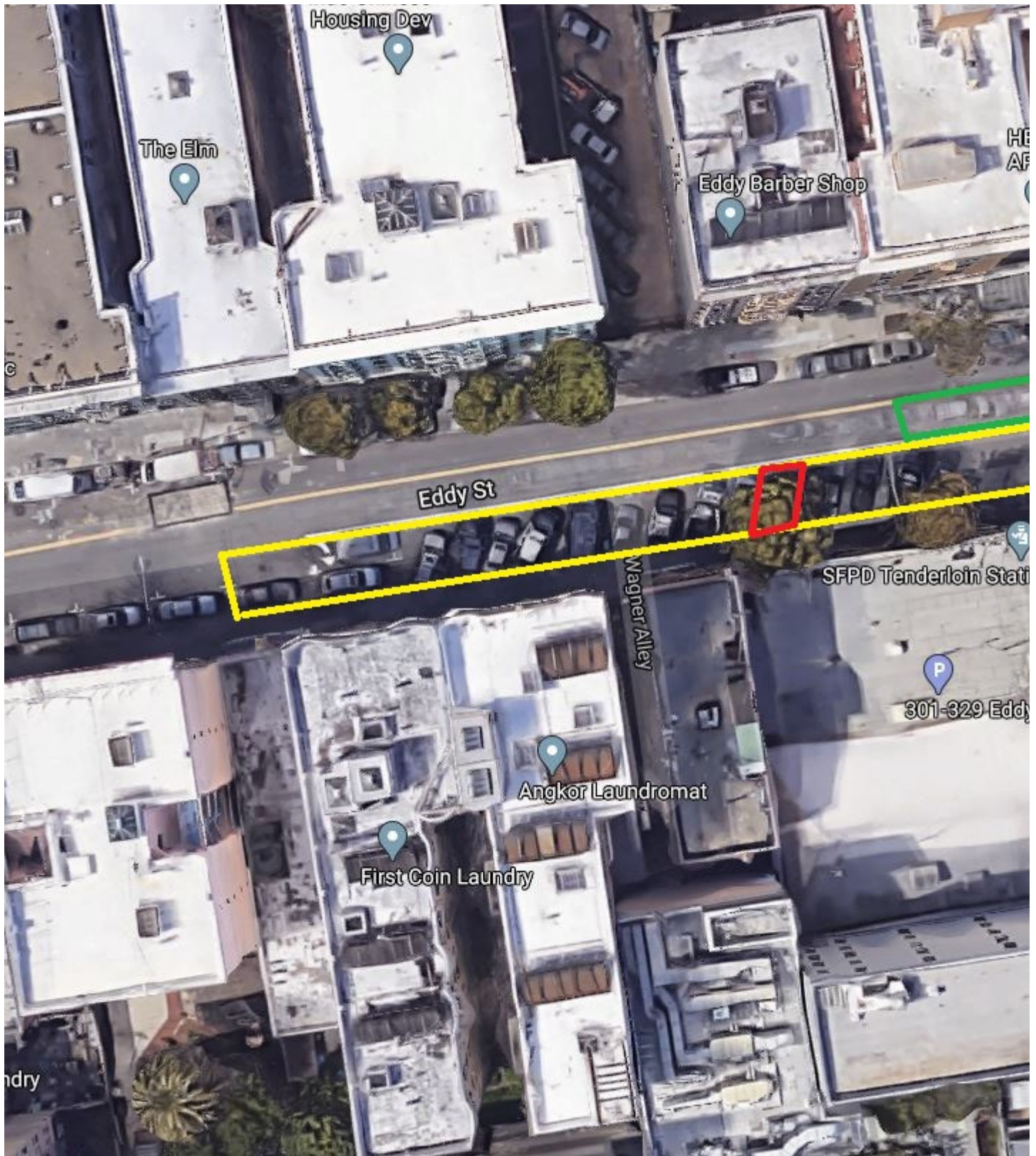

From: Fabbri, Carl (POL) <Carl.Fabbri@sfgov.org>

Sent: Tuesday, March 10, 2020 6:03 PM

To: Woo, Bryant <Bryant.Woo@sfmta.com>

Cc: Wise, Viktoriya <Viktoriya.A.Wise@sfmta.com>; Olea, Ricardo <Ricardo.Olea@sfmta.com>; Folks, Tom <Tom.Folks@sfmta.com>; Lam, Alvin <Alvin.Lam@sfmta.com>; Ewins, Teresa (POL) <teresa.ewins@sfgov.org>

Subject: Re: Tenderloin Station / Eddy & Jones Congestion

Bryant,

I look forward to seeing you at Tenderloin Station Thursday at 10 am.

Thank you,

Carl

Captain Carl Fabbri
San Francisco Police Department
Commanding Officer
Tenderloin District Station
Email: carl.fabbri@sfgov.org
Phone: (415)345-7300

<https://www.sanfranciscopolice.org/stations/tenderloin-station>

From: Woo, Bryant <Bryant.Woo@sfmta.com>
Sent: Tuesday, March 10, 2020 5:29 PM
To: Fabbri, Carl (POL) <Carl.Fabbri@sfgov.org>
Cc: Wise, Viktoriya (MTA) <Viktoriya.A.Wise@sfmta.com>; Olea, Ricardo (MTA) <Ricardo.Olea@sfmta.com>; Folks, Tom (MTA) <Tom.Folks@sfmta.com>; Lam, Alvin (MTA) <Alvin.Lam@sfmta.com>
Subject: RE: Tenderloin Station / Eddy & Jones Congestion

The sooner the better. 1000 on Thursday will be fine. I'll be at the garage driveway, likely wearing a bike helmet and yellow safety vest.

Bryant

From: Fabbri, Carl (POL) <Carl.Fabbri@sfgov.org>
Sent: Tuesday, March 10, 2020 5:23 PM
To: Woo, Bryant <Bryant.Woo@sfmta.com>
Cc: Wise, Viktoriya <Viktoriya.A.Wise@sfmta.com>; Olea, Ricardo <Ricardo.Olea@sfmta.com>; Folks, Tom <Tom.Folks@sfmta.com>; Lam, Alvin <Alvin.Lam@sfmta.com>
Subject: Re: Tenderloin Station / Eddy & Jones Congestion

10 am Thursday or Friday this week ?

Captain Carl Fabbri
San Francisco Police Department
Commanding Officer
Tenderloin District Station
Email: carl.fabbri@sfgov.org

Phone: (415)345-7300

<https://www.sanfranciscopolice.org/stations/tenderloin-station>

From: Woo, Bryant <Bryant.Woo@sfmta.com>
Sent: Tuesday, March 10, 2020 5:13 PM
To: Fabbri, Carl (POL) <Carl.Fabbri@sfgov.org>
Cc: Wise, Viktoriya (MTA) <Viktoriya.A.Wise@sfmta.com>; Olea, Ricardo (MTA) <Ricardo.Olea@sfmta.com>; Folks, Tom (MTA) <Tom.Folks@sfmta.com>; Lam, Alvin (MTA) <Alvin.Lam@sfmta.com>
Subject: Tenderloin Station / Eddy & Jones Congestion

This message is from outside the City email system. Do not open links or attachments from untrusted sources.

Hello Captain Fabbri:

My team has been assigned to look at the congestion issues at Eddy/Jones as well as look at the feasibility of some KEEP CLEAR markings. (We just installed some on 17th Street in front of Mission Station, because their Valencia driveway is currently closed.) Can you let me know what your availability is for a site visit?

Bryant Woo, P.E.
Engineer
SFMTA Sustainable Streets
1 S. Van Ness Ave., 7th Floor
San Francisco, CA 94103
415-244-3251

From: Fabbri, Carl (POL) [<mailto:Carl.Fabbri@sfgov.org>]
Sent: Thursday, March 01, 2018 3:29 PM
To: Haghgoo, Shayda <Shayda.Haghgoo@sfmta.com>
Subject: Tenderloin Station

Hi Shayda,

Just want to say thanks I appreciate you coming out today and assessing the traffic situation with Sgt. Loya. It's an important issue for our officers.

Sincerely,

Carl

Captain Carl Fabbri

San Francisco Police Department
Commanding Officer
Tenderloin District Station
Email: carl.fabbri@sfgov.org
Phone: (415)345-7300

www.sanfranciscopolice.org

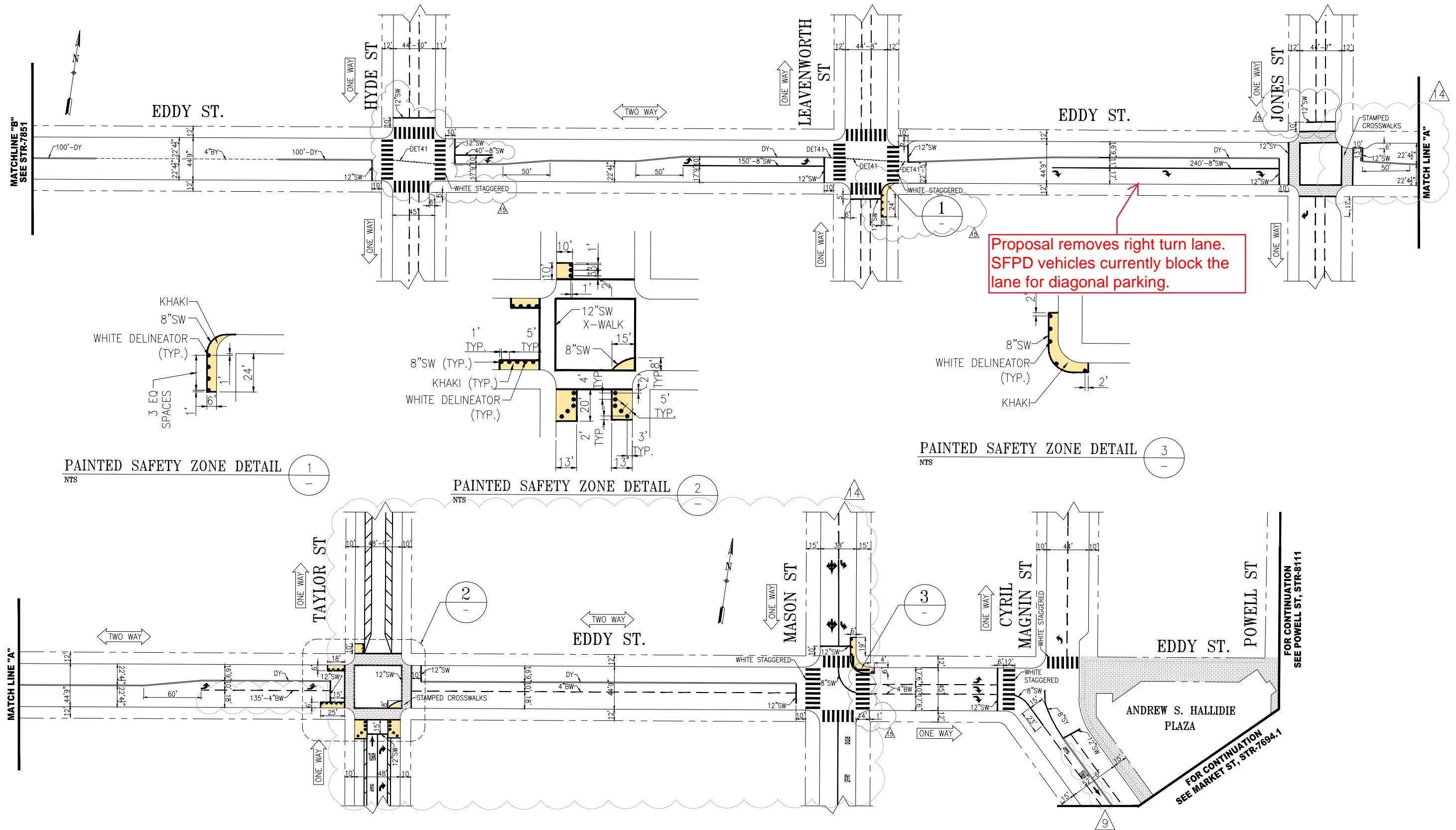

PAINTED SAFETY ZONE DETAIL 1
NTS

PAINTED SAFETY ZONE DETAIL 2
NTS

PAINTED SAFETY ZONE DETAIL 3
NTS

NO.	DATE	DESCRIPTION	BY	APP
1		ADDED ADV. LIMIT LINE @ JONES; PER FIELD UPDATES: CONVERT X-WALK TO WHITE STAGG. CONTIS.	A. KIM	A. UY
2		ADDED ADV. LIMIT LINE @ HYDE; PSZ @ LEAVENWORTH; CONTI DIMS @ MASON		
3	08/07/19	TWO-WAY EDDY BETWEEN TAYLOR AND MASON; ADD ADV. LIM. LINES; ADD SB TURN ARROWS ON MASON; ADJUST WB AT JONES CENTERLINE AND REMOVE PCHL; REVISE DETAIL AT MASON; ADD AND TURN ON TAYLOR	D. YEUNG	M.VELASCO/J.SHAHAMIRI
4	08/07/19	CHG FIELD OF VISION AND CROSS AT SE-CW CROSSING; ADD LB THROUGH MASON WITH 8" SW; ADJUST EB	D. YEUNG	G. DELEON
5	07/01/19	ADDED PSZ AND LIMIT LINES @ TAYLOR; REVD LEFT TURN ARROWS AND ADD 4" BW LANE LINES @ TAYLOR TURN POCKET	A. WARD	G. HO



SUPERCEDES STR-1532.1 REV 19		APPROVED		SCALE:	
DRAWN:	DATE:	THOMAS P FOLKS	12/21/10	1"	=50'
T.ABDALLAH	9/2010	SENIOR ENGINEER	DATE:		
CHECKED:	DATE:	THOMAS P FOLKS	FOR RICARDO OLEA	12/21/10	
M.VELASCO	9/2010	CITY TRAFFIC ENGINEER	DATE:		

TRAFFIC STRIPING
EDDY STREET
LARKIN STREET TO MARKET STREET

CONTRACT NO.	
DRAWING NO.	STR-7851.1
FILE NO.	
REV. NO.	15



Existing SFPD
Vehicle diagonal
parking

Police Station Main
Entrance

SFPD Tenderloin Station Aerial View

302 Eddy St
San Francisco, California

Google

Street View - Jun 2019

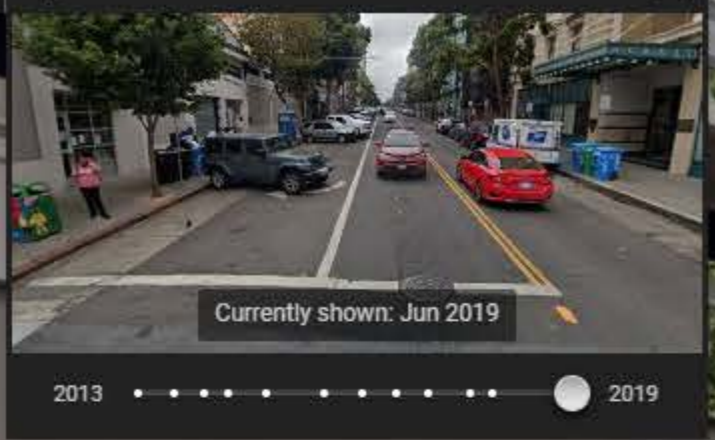

Currently shown: Jun 2019

2013 2019

SFPD Tenderloin
Station main
entrance

Existing SFPD
Vehicle diagonal
parking along the
south side of Eddy

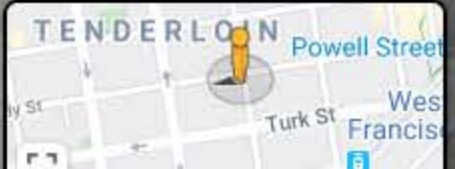

Eddy Street looking west

229 Jones St
San Francisco, California

Google

Street View - May 2019



Currently shown: May 2019

2009 2019

Existing SFPD
Vehicle parking in
metered spots

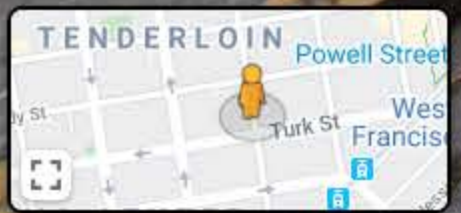

Google

Jones Street looking north

Meter Drawing (Eddy)

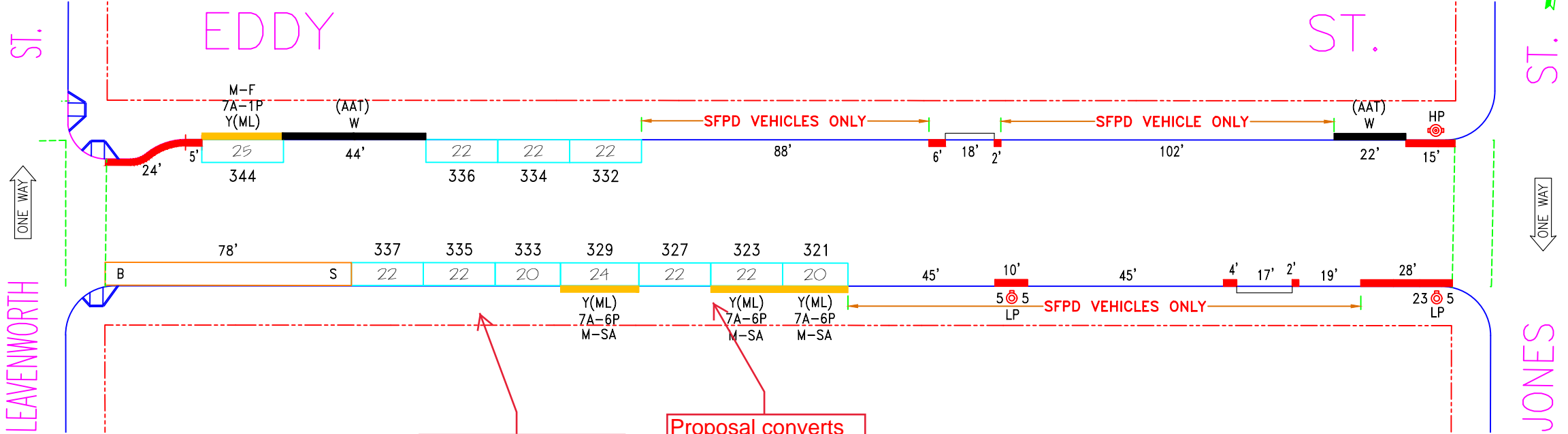

Proposal converts meters 337 and 335 yellow loading meters

Proposal converts meters 329, 327, 323, 321 to SFPD parking.

NO.	REVISION DESCRIPTION	BY	DATE	DIR/RES													
5.a	Establish 2-Way St. Re-config.-N/S	JB	12/14/17	170718.096													
5.b	Establish (2) PLZ-AAT, MOS - N/S	JB	12/14/17	5840													



SAN FRANCISCO MUNICIPAL TRANSPORTATION AGENCY
CITY AND COUNTY OF SAN FRANCISCO
PARKING METER SPACES

SIDE	TOW-AWAY		METER CT.		GENERAL				LOADING		METERED SPACES							TOTAL
	AM	PM	SS	MS	GMP	MC	TIMES	DAYS	ML	MTL	6-W	15 MIN	30 MIN	1 HR	2 HR	10 HR		
ODD			7		4		7A-6P	M-SA	3				3		4		7	
EVEN			4		3		7A-6P	M-SA	1				1		3		4	

EDDY ST. (EDY - 400)
(300) BLOCK
Meters 400-03XXy
JONES ST. TO LEAVENWORTH ST.

SCALE: 1" = 40'
DATE: 11/10/09
BY: JB

AREA
2

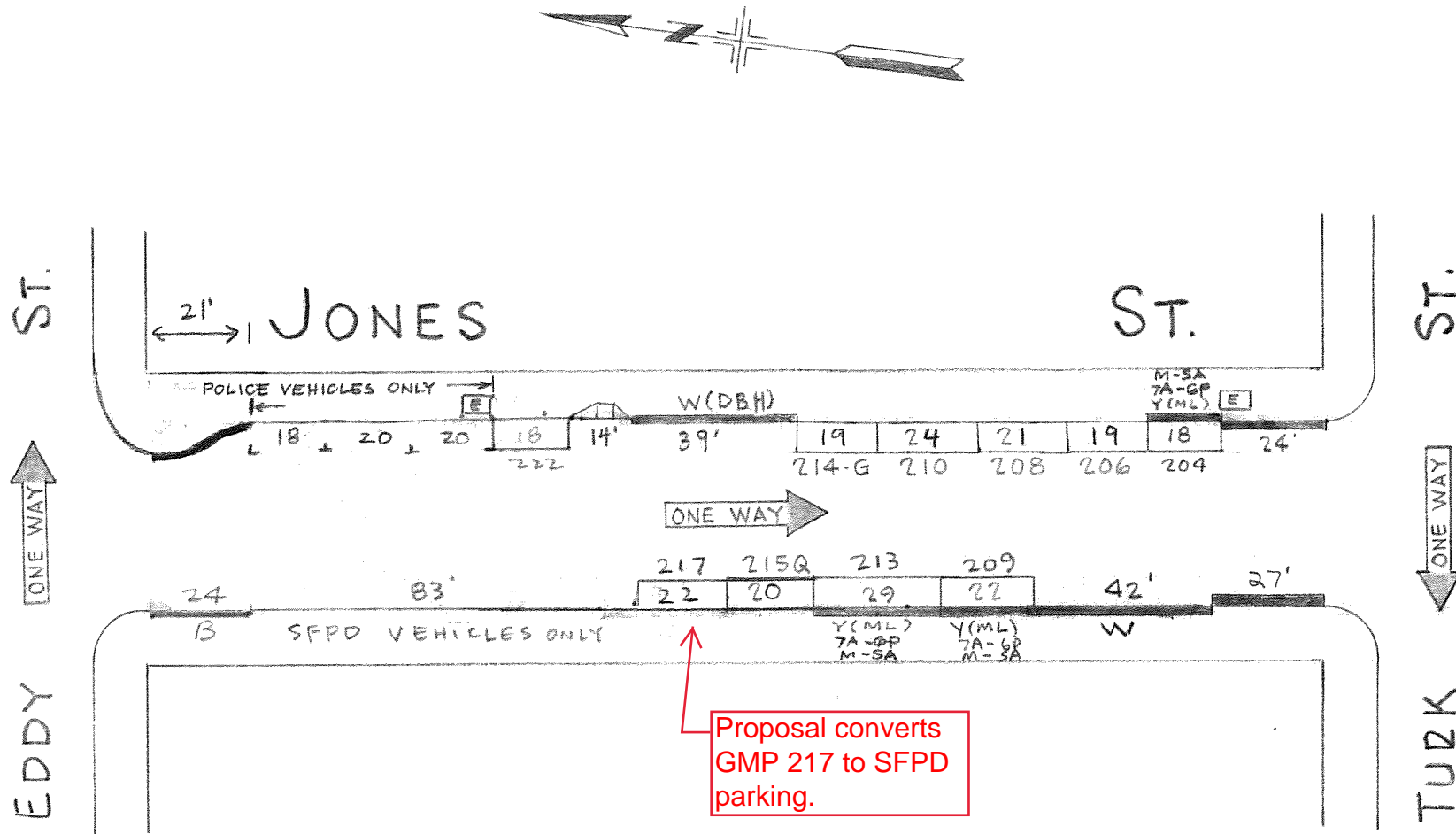

Proposal converts GMP 217 to SFPD parking.

Est. ML # 209, w/s 1/30/15
 Est. Red Zone, MOS # 201, w/s 1/30/15
 NEW BULB AT JONES/EDDY SE CORNER RES 09-095 8-12-11
 REMOVE 224, 226, 228, 230 FOR POLICE PARKING RES. 09-083 6-11-09
 INSTALL # 217 6/27/05
 Install # 222, 224, 226, 228, 230 2-4-04

CITY AND COUNTY OF SAN FRANCISCO - D. P. T.
PARKING METER SPACES

TOWAWAY ZONE				REGULAR					SPECIAL TRUCK LOAD			NUMBER OF METERED SPACES					SCALE	JONES ST. (200) TURK ST. TO EDDY ST.	AREA 2
HOUR	7A-9A	4P-6P	7A-6P	7A-4P	7A-6P	9A-4P	9A-6P	TOTAL	1P-4P	1P-6P	TOTAL	15 Min.	30 Min.	1 Hour	2 Hour	TOTAL	40		
SIDE					10			10				1	4	5		10	3-28-74		