

Curve Table			
Curve #	Length	Radius	Delta
C197	10.609	15.000	040.5222
C198	7.069	10.000	040.5008
C199	23.457	15.000	089.6009
C265	23.563	15.000	090.0039
C266	23.503	15.000	089.7759
C267	23.483	15.000	089.6987
C458	9.658	15.000	036.8892
C459	6.435	10.000	036.8699

NOTE:
FOR CURB RAMP AND BULB LAYOUTS,
SEE SHEETS CR-140 AND CR-141

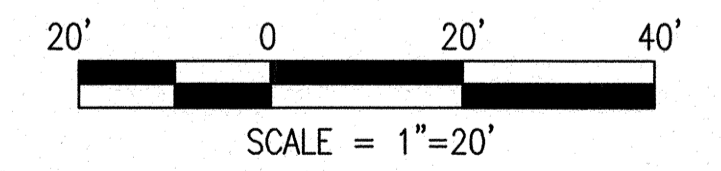

NO.	DATE	DESCRIPTION	BY	APP.
TABLE OF REVISIONS				
THIS DRAWING WAS LAST MODIFIED: 01/28/16 11:09, BY: esquino2				

REFERENCE INFORMATION
& FILE NO. OF SURVEYS
43,783

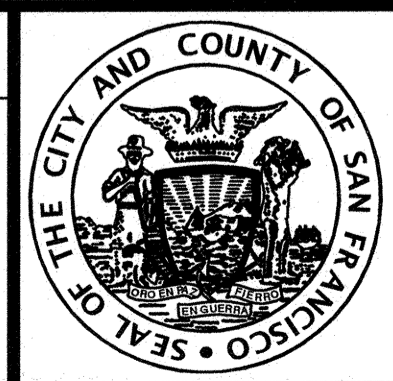

INFRASTRUCTURE DIVISION
DEPARTMENT OF PUBLIC WORKS
CITY AND COUNTY OF SAN FRANCISCO

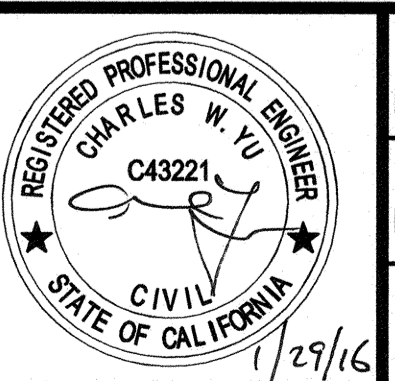

DESIGNED: DATE: APPROVED
E.AQUINO 1/16
DRAWN: DATE: SECTION-MANAGER DATE:
E.AQUINO 1/16
CHECKED: DATE: DEPUTY DIVISION MANAGER DATE:
C.YU 1/16 DIVISION MANAGER DATE:

SCALE:
1" = 20'-0"
SHEET OF SHEETS
OF

MUNI BUS RAPID TRANSIT SYSTEM
VAN NESS CORRIDOR TRANSIT IMPROVEMENT PROJECT
ROADWAY WORK
CTL 203+00 TO 207+25
PAVEMENT PLAN & HORIZONTAL ALIGNMENT

CONTRACT NO. 1289
DRAWING NO. RD-125
FILE NO. 102408
REV. NO. 0

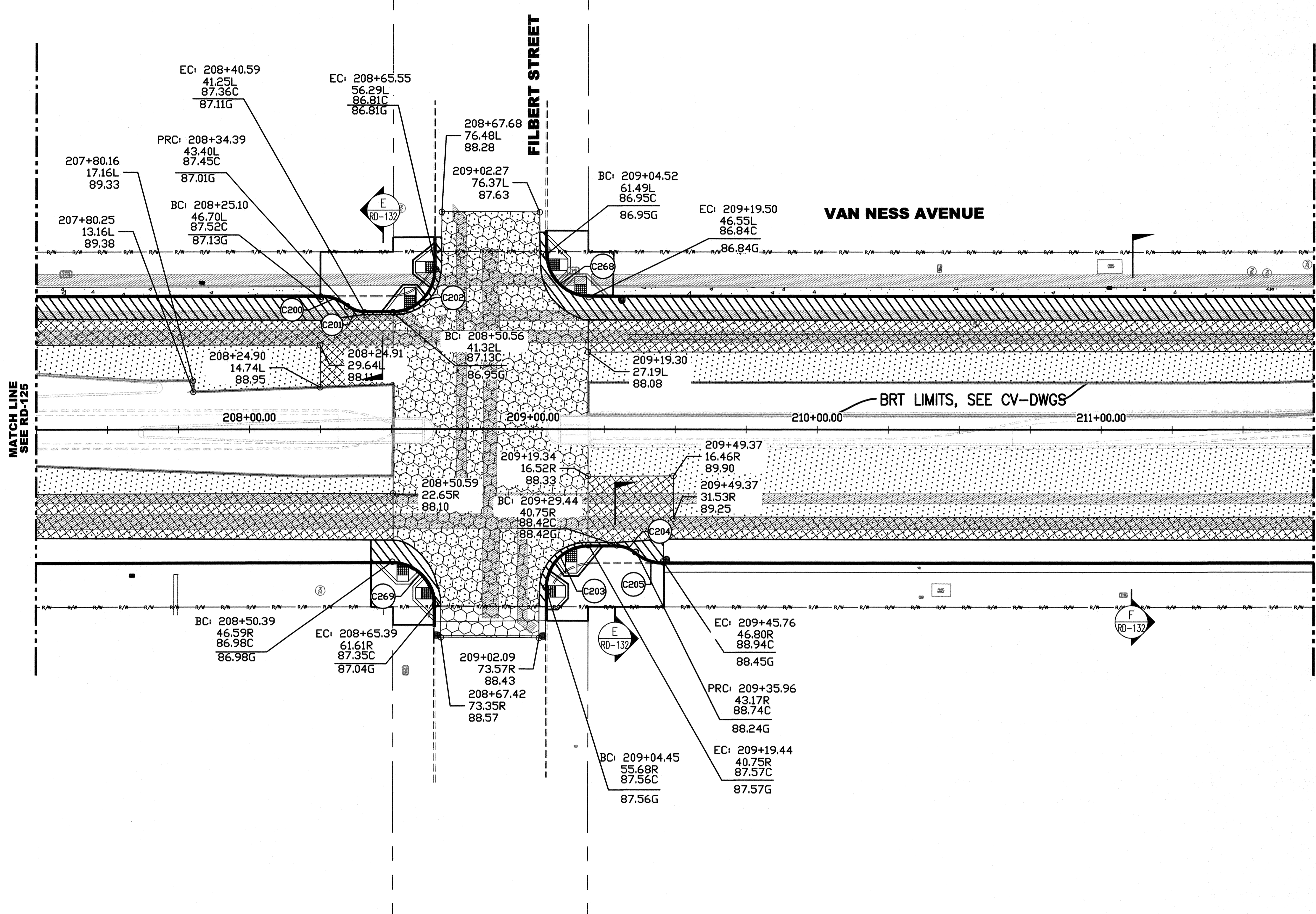
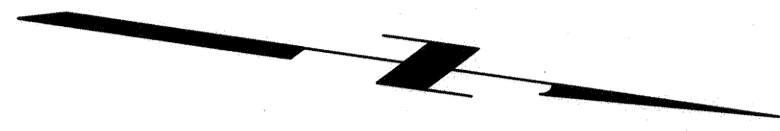

Curve Table			
Curve #	Length	Radius	Delta
C200	10.028	15.000	038.3043
C201	6.686	10.000	038.3083
C202	23.600	15.000	090.1472
C203	23.563	15.000	090.0030
C204	7.104	10.000	040.7017
C205	10.667	15.000	040.7431
C268	23.306	15.000	089.0236
C269	23.614	15.000	090.1992

NOTE:
FOR CURB RAMP AND BULB LAYOUTS,
SEE SHEET CR-142

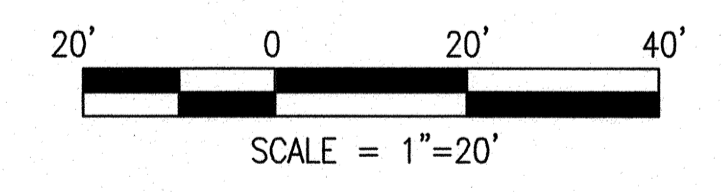

NO.	DATE	DESCRIPTION	BY	APP.
TABLE OF REVISIONS				
THIS DRAWING WAS LAST MODIFIED: 01/28/16 11:09, BY: equino2				

REFERENCE INFORMATION
& FILE NO. OF SURVEYS
53,073
53,088
74,138



INFRASTRUCTURE DIVISION
DEPARTMENT OF PUBLIC WORKS
CITY AND COUNTY OF SAN FRANCISCO

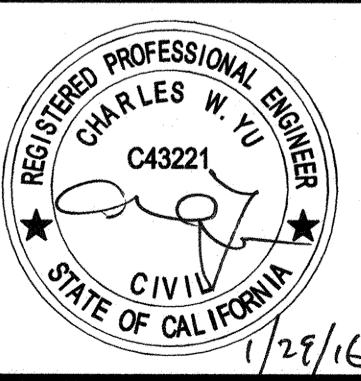

DESIGNED:	DATE:	APPROVED	
E.AQUINO	1/16	<i>Alamiah Calina</i>	2/2/16
DRAWN:	DATE:	SECTION MANAGER	DATE:
E.AQUINO	1/16	<i>E.A. Aquino</i>	2/3/16
CHECKED:	DATE:	DEPUTY DIVISION MANAGER	DATE:
C.YU	1/16	<i>Paul D. Yu</i>	2/3/16
		DIVISION MANAGER	DATE:

SCALE:
1" = 20'-0"
SHEET OF SHEETS
OF

MUNI BUS RAPID TRANSIT SYSTEM
VAN NESS CORRIDOR TRANSIT IMPROVEMENT PROJECT
ROADWAY WORK
CTL 207+25 TO 211+75
PAVEMENT PLAN & HORIZONTAL ALIGNMENT

CONTRACT NO.	1289
DRAWING NO.	RD-126
FILE NO.	102409
REV. NO.	0

Curve Table			
Curve #	Length	Radius	Delta
C206	23.481	15.000	089.6926
C207	7.002	10.000	040.1204
C208	10.513	15.000	040.1570
C271	23.584	15.000	090.0825
C272	27.025	27.204	056.9168
C273	23.181	16.410	080.9353
C275	23.609	16.374	082.6119
C382	23.562	15.000	090.0000
C389	25.146	15.067	095.6200
C392	23.537	15.000	089.9052
C393	6.912	10.000	039.6021
C394	10.657	15.000	040.7056
C395	7.813	5.000	089.5299
C396	7.866	5.000	090.1366
C397	21.104	50.000	024.1830
C398	21.112	50.000	024.1928

NOTE:
FOR CURB RAMP AND BULB LAYOUTS,
SEE SHEETS CR-143 AND CR-144

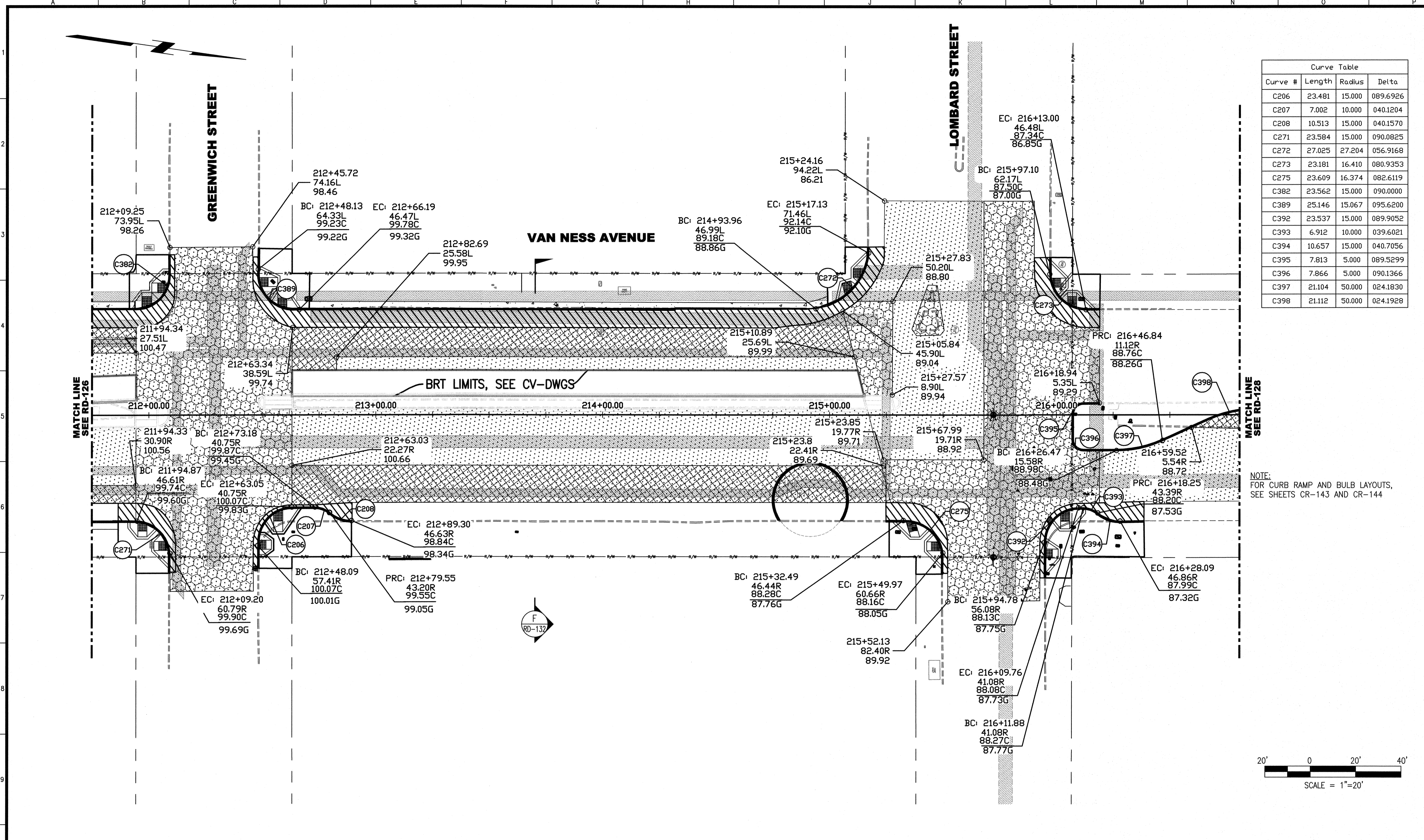
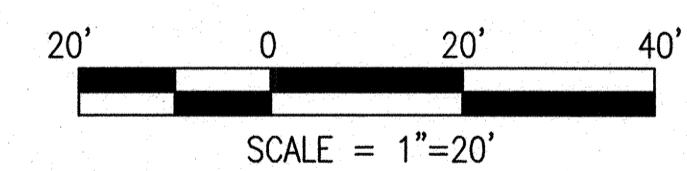

NO.	DATE	DESCRIPTION	BY	APP.
TABLE OF REVISIONS				
THIS DRAWING WAS LAST MODIFIED: 01/28/16 11:09, BY: eaquino2				

REFERENCE INFORMATION
& FILE NO. OF SURVEYS

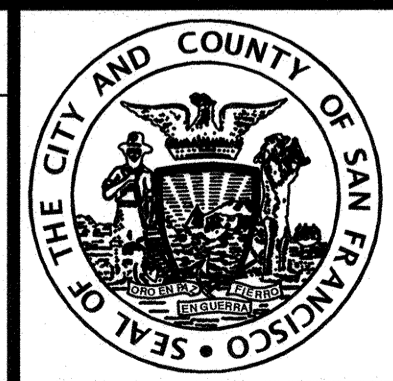

INFRASTRUCTURE DIVISION
DEPARTMENT OF PUBLIC WORKS
CITY AND COUNTY OF SAN FRANCISCO

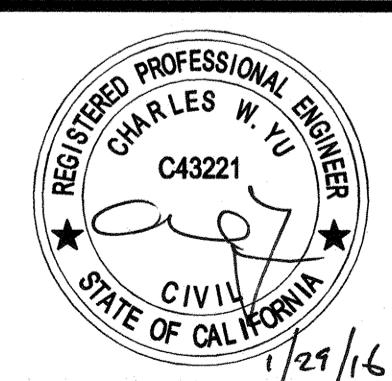

DESIGNED: DATE: 1/16
E.AQUINO
DRAWN: DATE: 1/16
E.AQUINO
CHECKED: DATE: 1/16
C.YU
APPROVED: [Signature] DATE: 2/3/16
SECTION MANAGER
[Signature] DATE: 2/3/16
DEPUTY DIVISION MANAGER
[Signature] DATE: 2/3/16
DIVISION MANAGER

SCALE: 1" = 20'-0"
SHEET OF SHEETS OF

MUNI BUS RAPID TRANSIT SYSTEM
VAN NESS CORRIDOR TRANSIT IMPROVEMENT PROJECT
ROADWAY WORK
CTL 211+75 TO 216+25
PAVEMENT PLAN & HORIZONTAL ALIGNMENT

CONTRACT NO. 1289
DRAWING NO. RD-127
FILE NO. 102410
REV. NO. 0

A B C D E F G H I J K L M N O P

Curve Table			
Curve #	Length	Radius	Delta
C401	23.570	15.000	090.0302
C402	12.849	20.000	036.8098
C403	6.429	10.000	036.8380
C404	23.558	15.000	089.9856
C405	6.435	10.000	036.8714
C406	12.871	20.000	036.8714

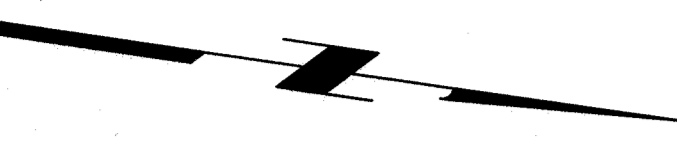

MATCH LINE
SEE RD-127

MATCH LINE
SEE RD-129

CHESTNUT STREET

VAN NESS AVENUE

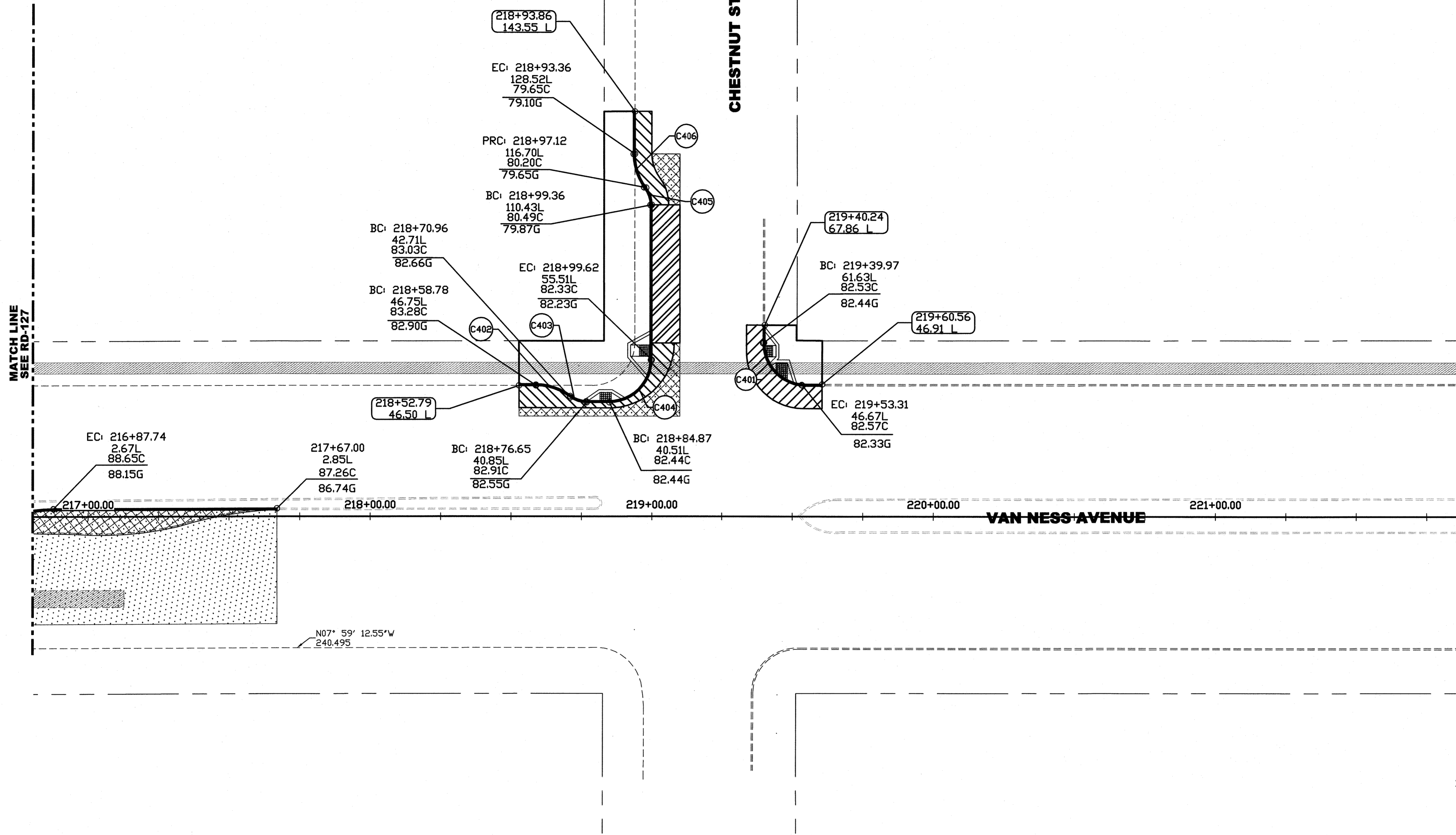

NOTE:
FOR CURB RAMP AND BULB LAYOUTS,
SEE SHEET CR-145

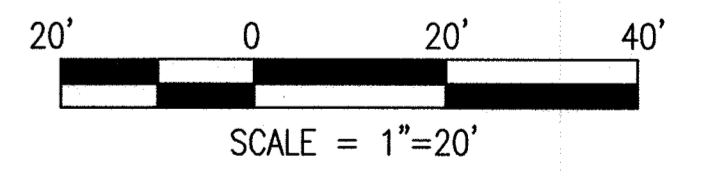

NO.	DATE	DESCRIPTION	BY	APP.
TABLE OF REVISIONS				
THIS DRAWING WAS LAST MODIFIED: 06/15/16 15:30, BY: equino2				

REFERENCE INFORMATION
& FILE NO. OF SURVEYS



INFRASTRUCTURE DIVISION
DEPARTMENT OF PUBLIC WORKS
CITY AND COUNTY OF SAN FRANCISCO

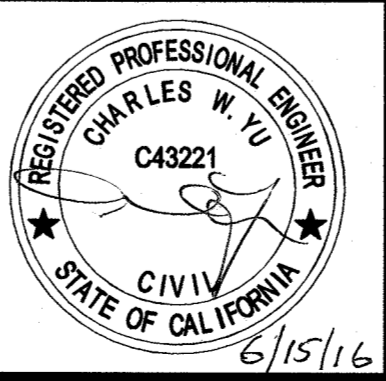

DESIGNED: DATE: 1/16
DRAWN: DATE: 1/16
CHECKED: DATE: 1/16
C.YU

APPROVED
SECTION MANAGER DATE: 6-16-16
DEPUTY DIVISION MANAGER DATE: 6/16/16
DIVISION MANAGER DATE: 6/16/16

SCALE:
1" = 20'-0"
SHEET OF SHEETS
OF

MUNI BUS RAPID TRANSIT SYSTEM
VAN NESS CORRIDOR TRANSIT IMPROVEMENT PROJECT
ROADWAY WORK
CTL 216+25 TO 221+75
PAVEMENT PLAN & HORIZONTAL ALIGNMENT

CONTRACT NO. 2106J
DRAWING NO. RD-128
FILE NO. 102411
REV. NO. 0

Curve Table			
Curve #	Length	Radius	Delta
C332	37.768	24.000	090.1633
C384	35.907	15.750	130.6249
C385	23.681	15.000	090.4537
C423	18.845	90.000	011.9969
C424	18.949	90.500	011.9969
C426	7.854	5.000	090.0021
C427	7.854	5.000	090.0000
C466	25.143	16.000	090.0350
C467	26.807	16.096	095.4206

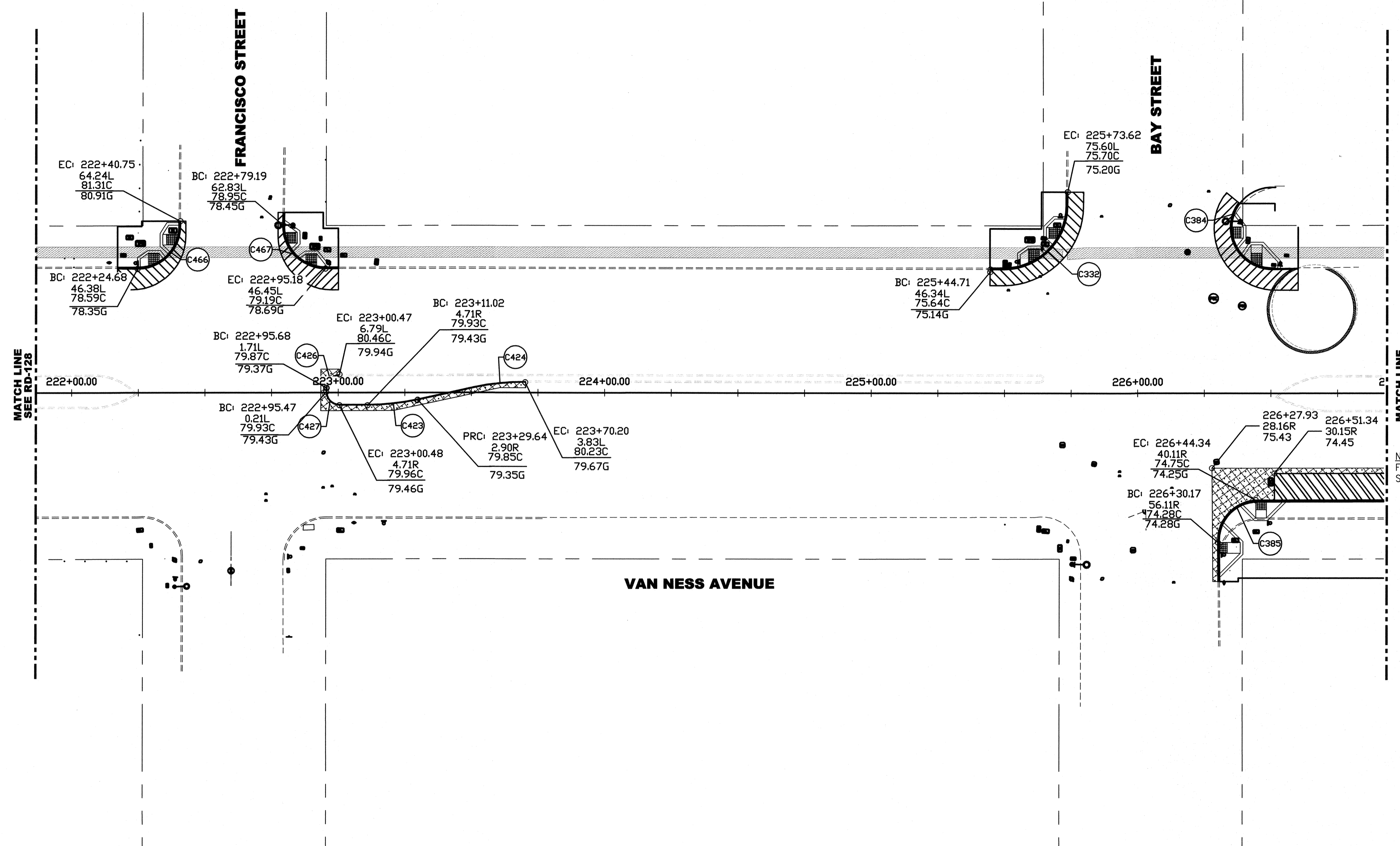
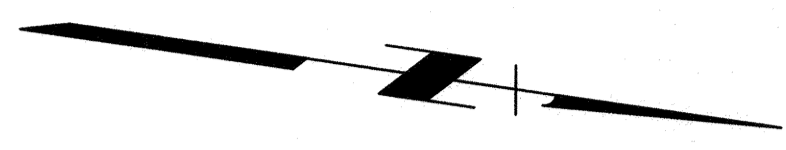

NOTE:
FOR CURB RAMP AND BULB LAYOUTS,
SEE SHEETS CR-146 AND CR-147

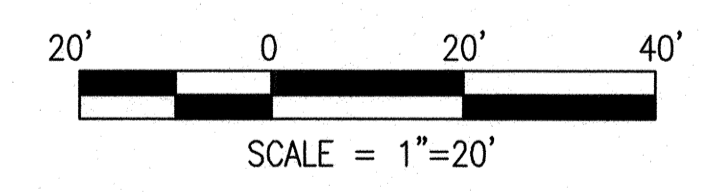

NO.	DATE	DESCRIPTION	BY	APP.
TABLE OF REVISIONS				
THIS DRAWING WAS LAST MODIFIED: 01/28/16 11:09, BY: esquino2				

REFERENCE INFORMATION
& FILE NO. OF SURVEYS

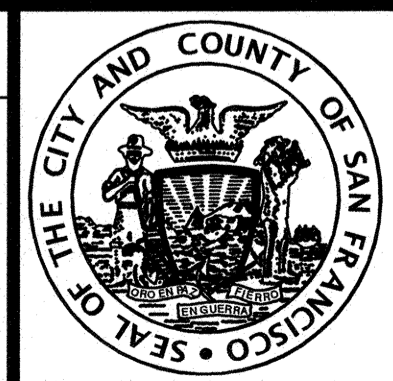

INFRASTRUCTURE DIVISION
DEPARTMENT OF PUBLIC WORKS
CITY AND COUNTY OF SAN FRANCISCO

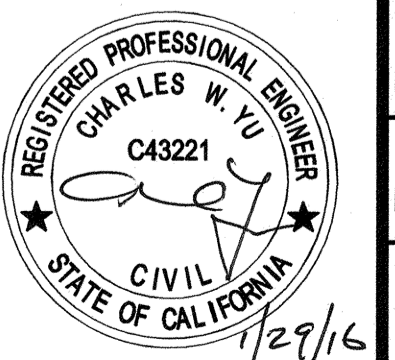

DESIGNED: DATE:	APPROVED
E.AQUINO 1/16	<i>Manuel Calam 2/1/16</i>
DRAWN: DATE:	SECTION MANAGER DATE:
E.AQUINO 1/16	<i>John Lim 2/1/16</i>
CHECKED: DATE:	DEPUTY DIVISION MANAGER DATE:
C.YU 1/16	<i>Paul Lim 2/1/16</i>
	DIVISION MANAGER DATE:

SCALE:
1" = 20'-0"
SHEET OF SHEETS
OF

MUNI BUS RAPID TRANSIT SYSTEM
VAN NESS CORRIDOR TRANSIT IMPROVEMENT PROJECT
ROADWAY WORK
CTL 221+75 TO 227+00
PAVEMENT PLAN & HORIZONTAL ALIGNMENT

CONTRACT NO.	1289
DRAWING NO.	RD-129
FILE NO.	102412
REV. NO.	0

Curve Table			
Curve #	Length	Radius	Delta
C493	6.786	10.000	038.8794
C494	13.565	20.000	038.8615

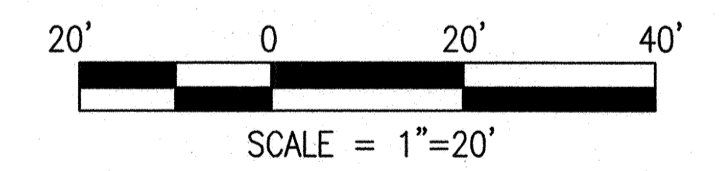
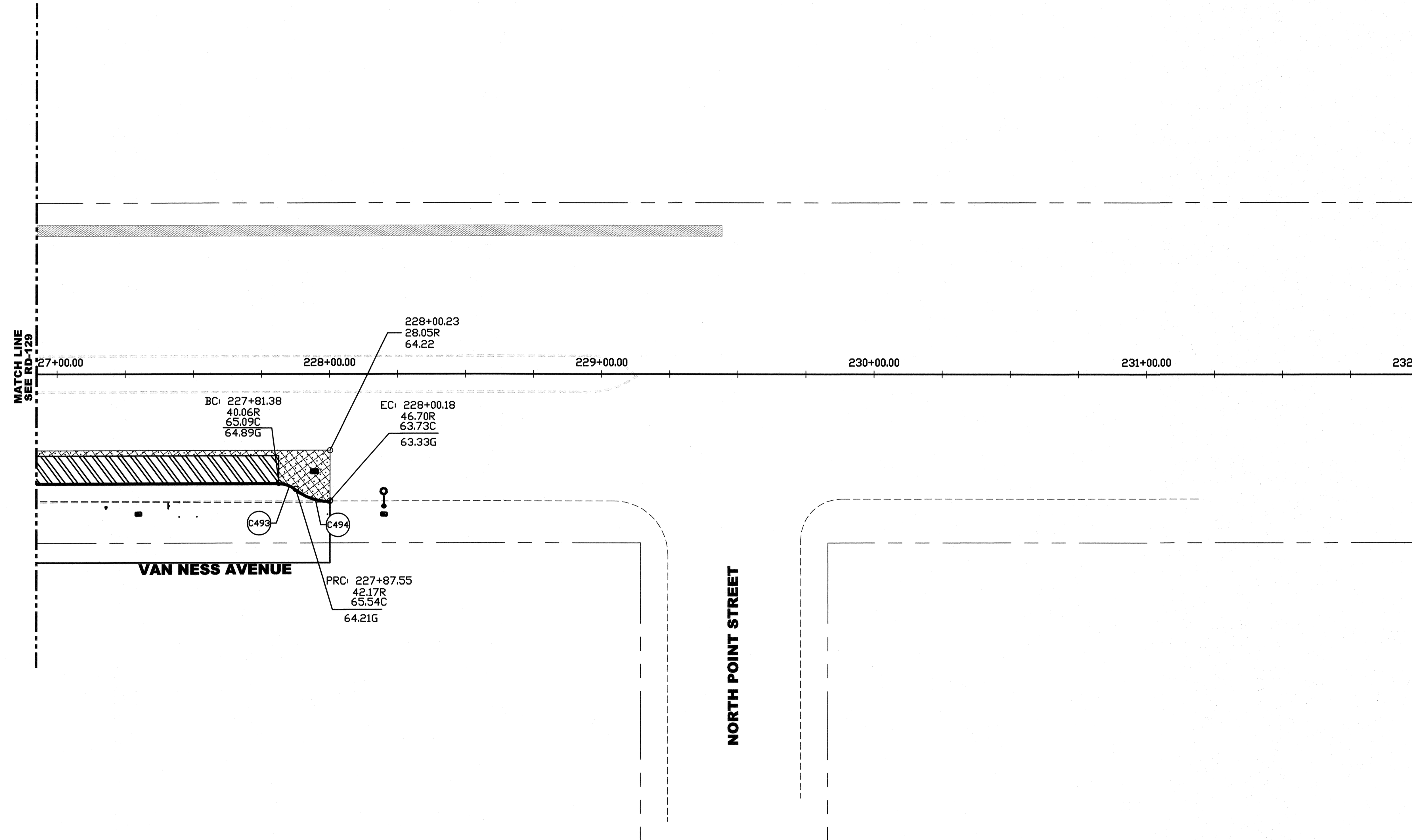
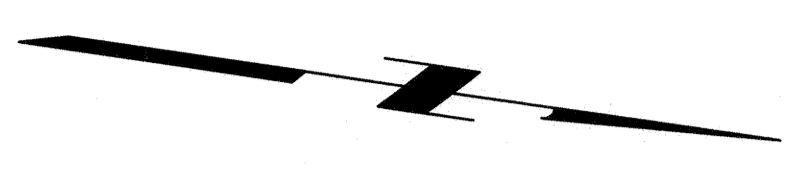

NO.	DATE	DESCRIPTION	BY	APP.
TABLE OF REVISIONS				
THIS DRAWING WAS LAST MODIFIED: 01/28/16 11:09, BY: eaquino2				

REFERENCE INFORMATION
& FILE NO. OF SURVEYS

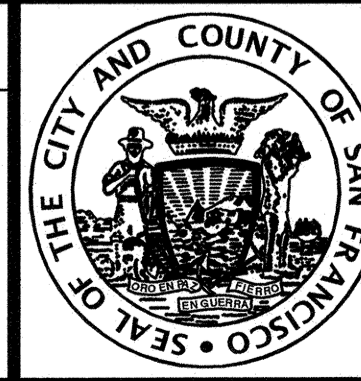

INFRASTRUCTURE DIVISION
DEPARTMENT OF PUBLIC WORKS
CITY AND COUNTY OF SAN FRANCISCO

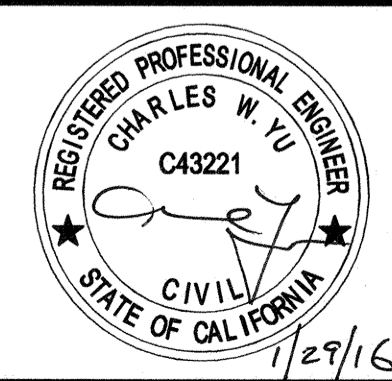

DESIGNED: DATE: 1/16
E.AQUINO
DRAWN: DATE: 1/16
E.AQUINO
CHECKED: DATE: 1/16
C.YU

APPROVED
Manuel Calderon 1/16
SECTION MANAGER
Rob Lim 2/3/16
DEPUTY DIVISION MANAGER
Rob Lim 4/3/16
DIVISION MANAGER

SCALE:
1" = 20'-0"
SHEET OF SHEETS
OF

MUNI BUS RAPID TRANSIT SYSTEM
VAN NESS CORRIDOR TRANSIT IMPROVEMENT PROJECT
ROADWAY WORK
CTL 227+00 TO 232+00
PAVEMENT PLAN & HORIZONTAL ALIGNMENT

CONTRACT NO. 1289
DRAWING NO. RD-130
FILE NO. 102413
REV. NO. 0

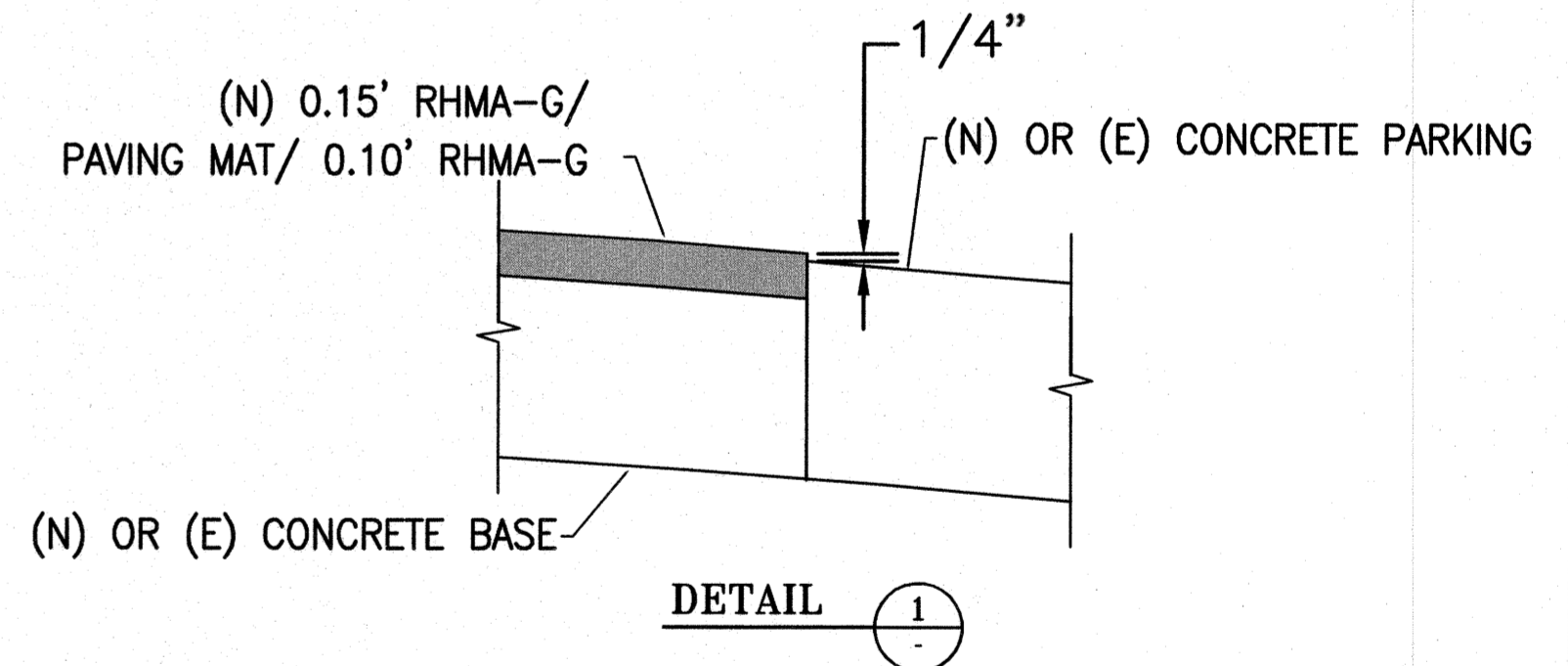
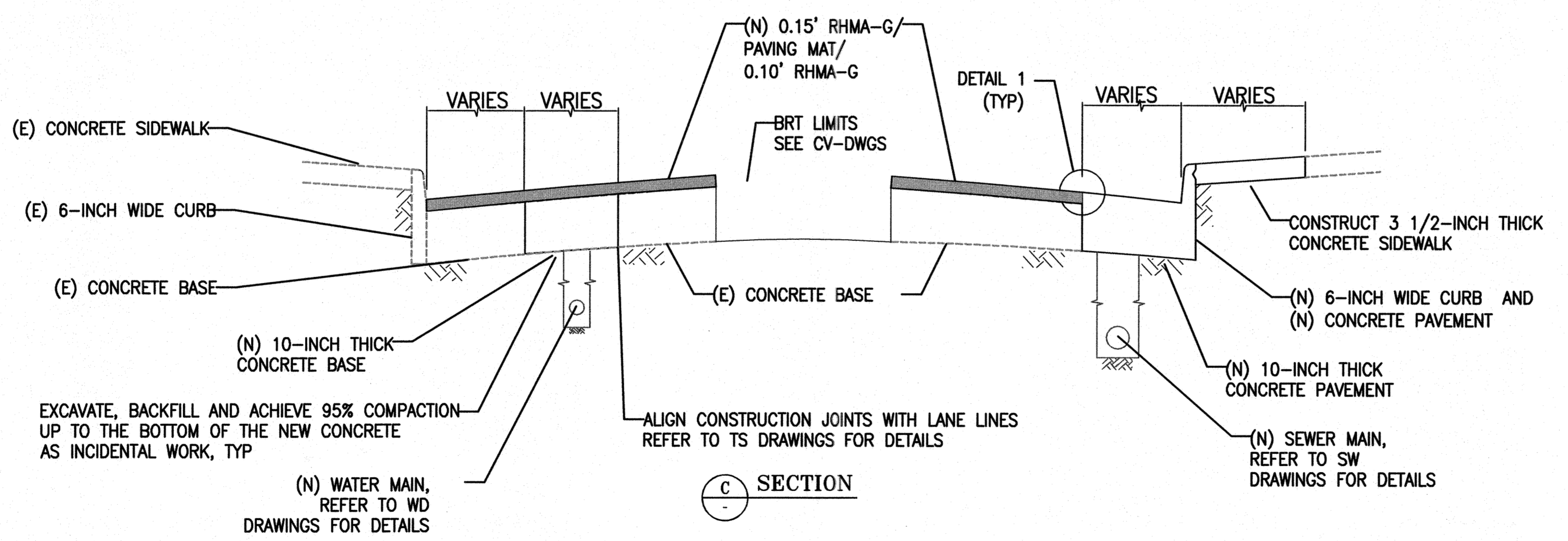
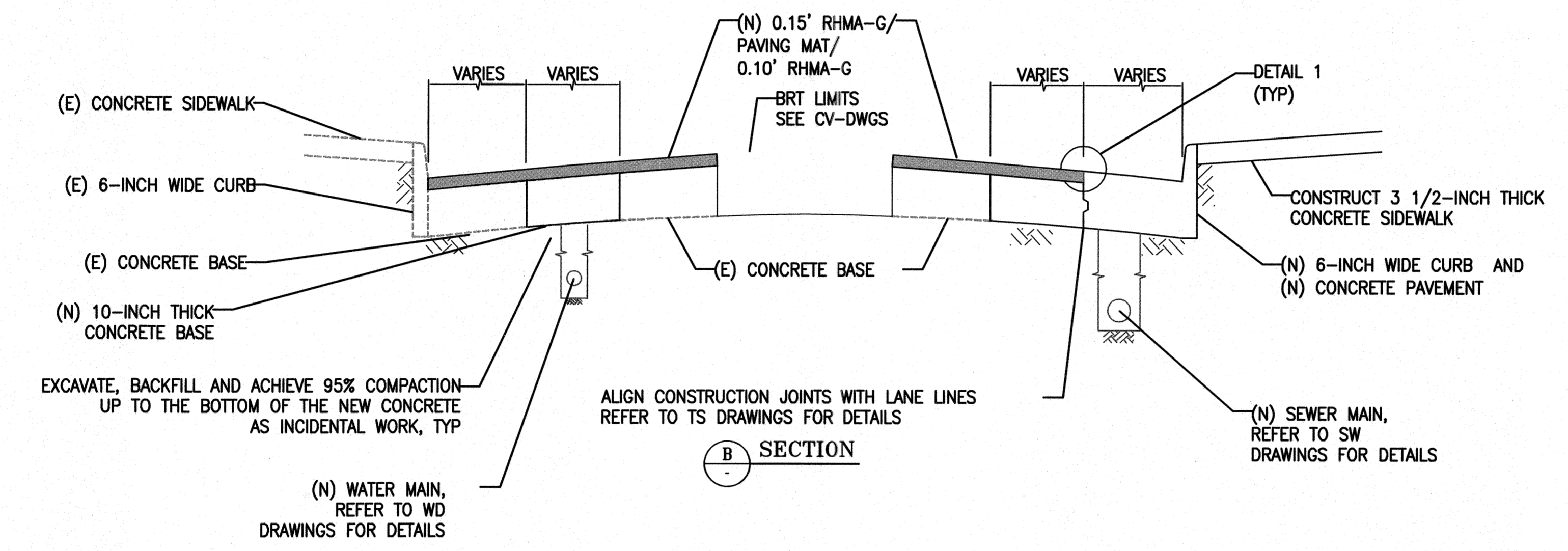
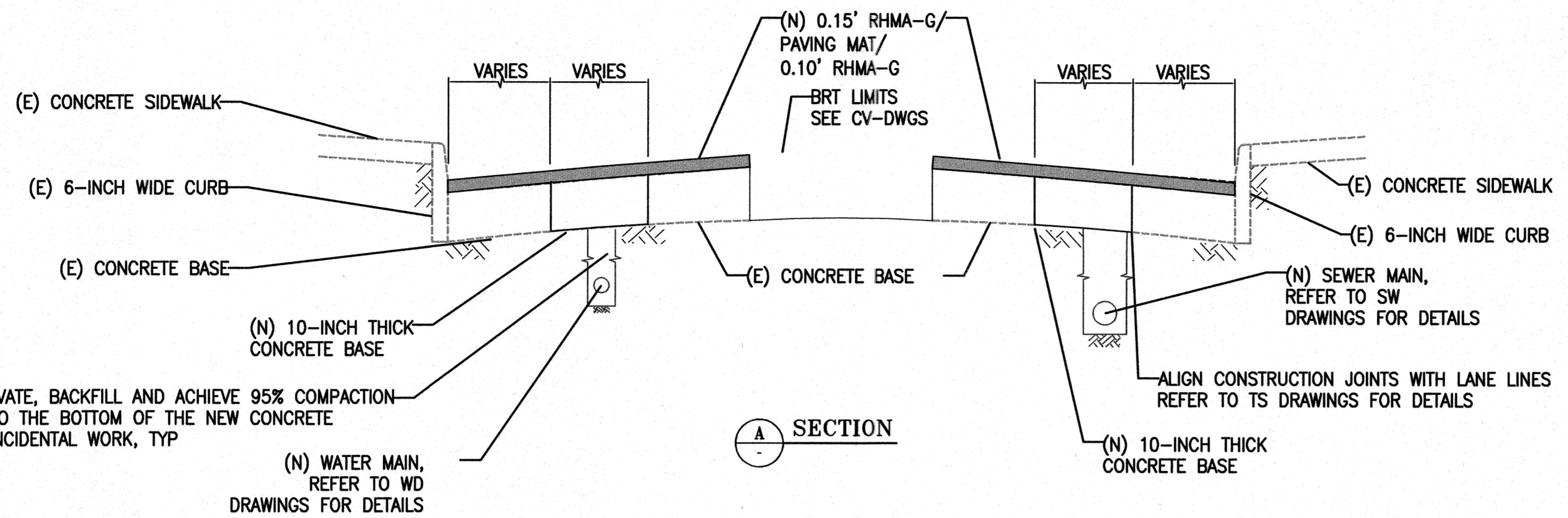

NO.	DATE	DESCRIPTION	BY	APP.
TABLE OF REVISIONS				

REFERENCE INFORMATION & FILE NO. OF SURVEYS

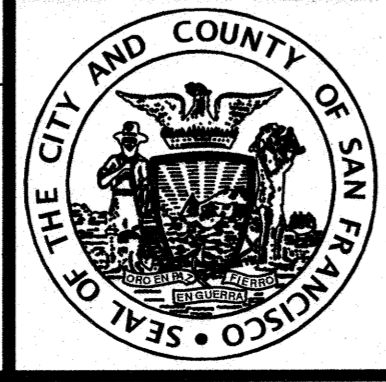

INFRASTRUCTURE DIVISION
 DEPARTMENT OF PUBLIC WORKS
 CITY AND COUNTY OF SAN FRANCISCO



DESIGNED:	DATE:	APPROVED:	DATE:
E. AQUINO	6/15	<i>[Signature]</i>	6-16-16
DRAWN:	DATE:	SECTION MANAGER	DATE:
E. AQUINO	4/15	<i>[Signature]</i>	6/16/16
CHECKED:	DATE:	DEPUTY DIVISION MANAGER	DATE:
C. YU	6/15	<i>[Signature]</i>	6/16/16
		DIVISION MANAGER	DATE:

SCALE: ---
 SHEET OF SHEETS
 --- OF ---

MUNI BUS RAPID TRANSIT SYSTEM
 VAN NESS CORRIDOR TRANSIT IMPROVEMENT PROJECT
 ROAD WORK
 TYPICAL SECTIONS

CONTRACT NO.	1289
DRAWING NO.	RD-131
FILE NO.	102414
REV. NO.	0

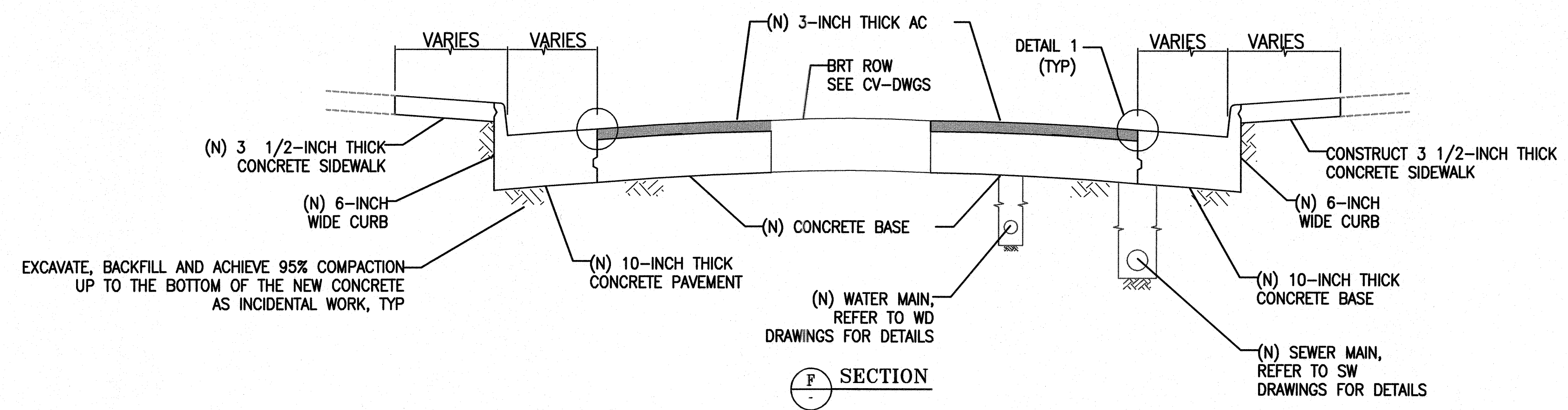
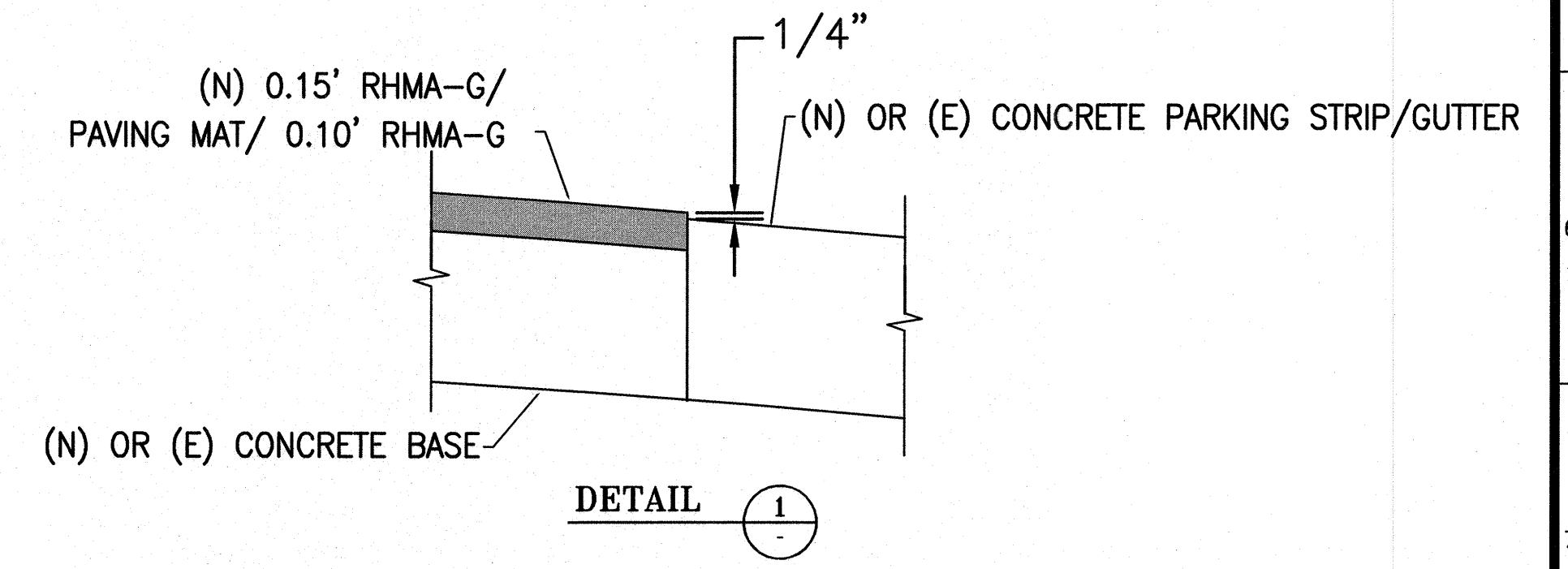
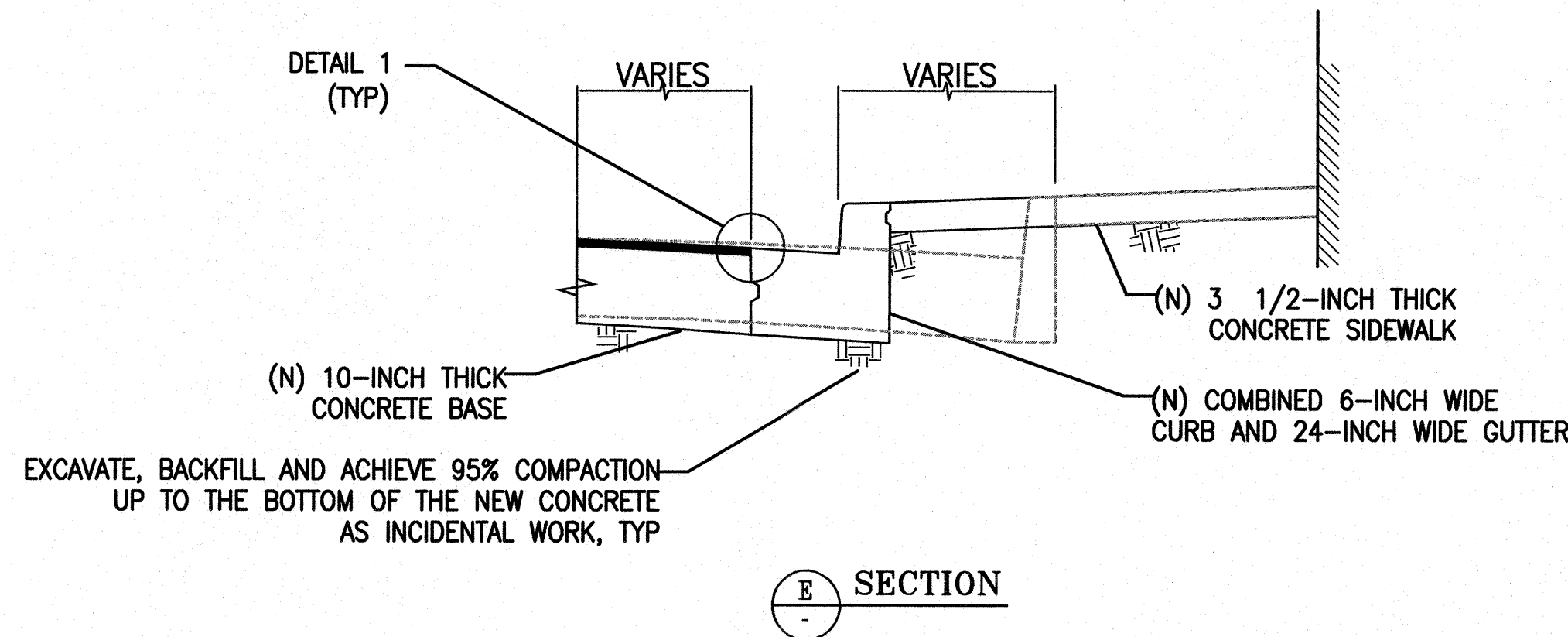
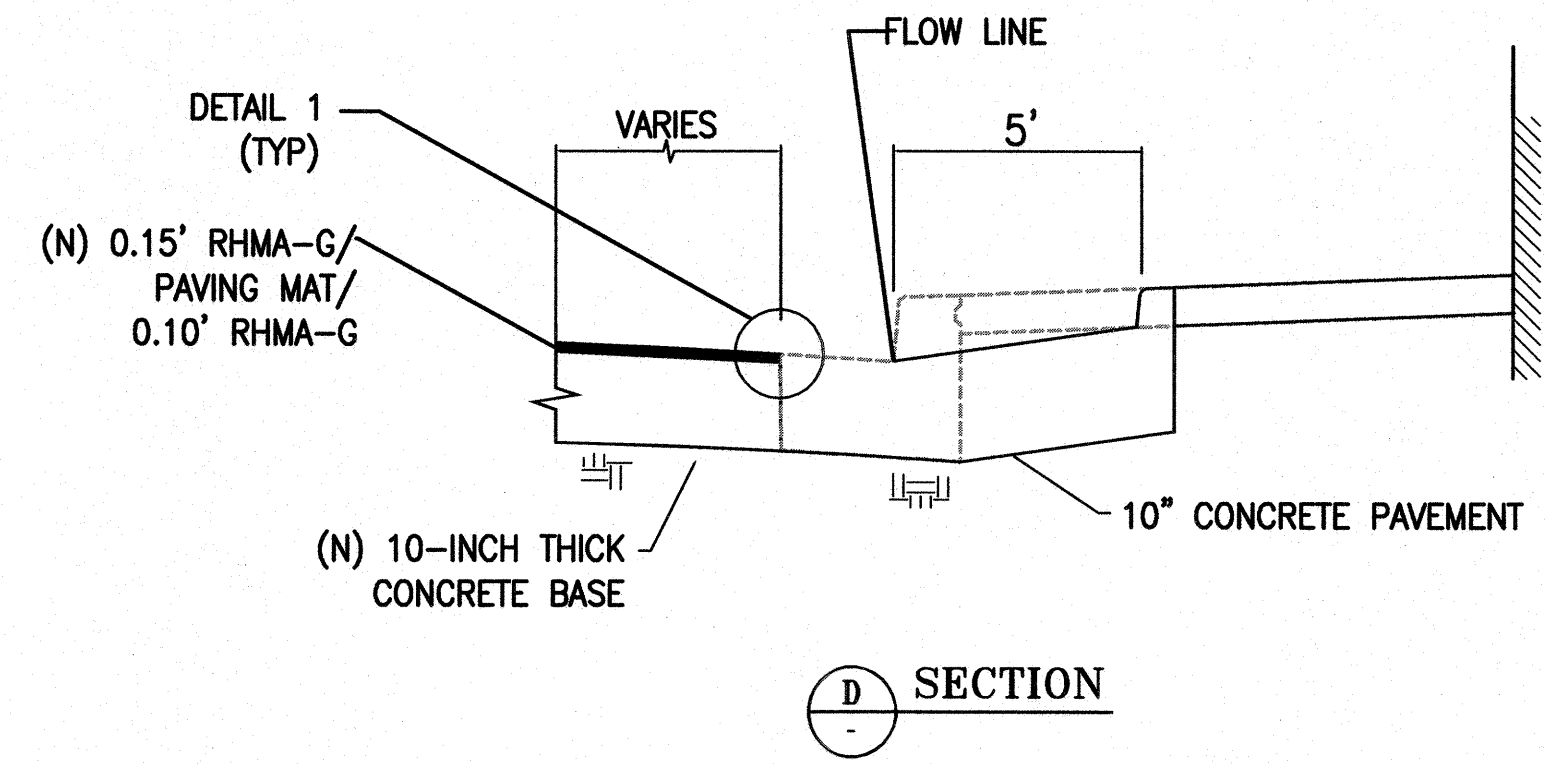

NO.	DATE	DESCRIPTION	BY	APP.
TABLE OF REVISIONS				

REFERENCE INFORMATION
& FILE NO. OF SURVEYS

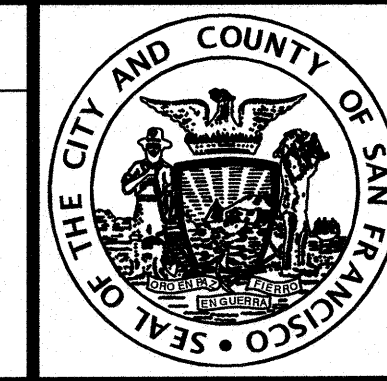

INFRASTRUCTURE DIVISION
DEPARTMENT OF PUBLIC WORKS
CITY AND COUNTY OF SAN FRANCISCO



DESIGNED:	DATE:	APPROVED:	SCALE:
E. AQUINO	6/15	<i>[Signature]</i> 6-16-16	----
DRAWN:	DATE:	SECTION MANAGER	
E. AQUINO	4/15	<i>[Signature]</i> 6/16/16	
CHECKED:	DATE:	DEPUTY DIVISION MANAGER	SHEET OF SHEETS
C. YU	6/15	<i>[Signature]</i> 6/16/16	---- OF ----
		DIVISION MANAGER	

SCALE:

SHEET OF SHEETS
---- OF ----

MUNI BUS RAPID TRANSIT SYSTEM
VAN NESS CORRIDOR TRANSIT IMPROVEMENT PROJECT

**ROAD WORK
TYPICAL SECTIONS**

CONTRACT NO.	1289
DRAWING NO.	RD-132
FILE NO.	102415
REV. NO.	0

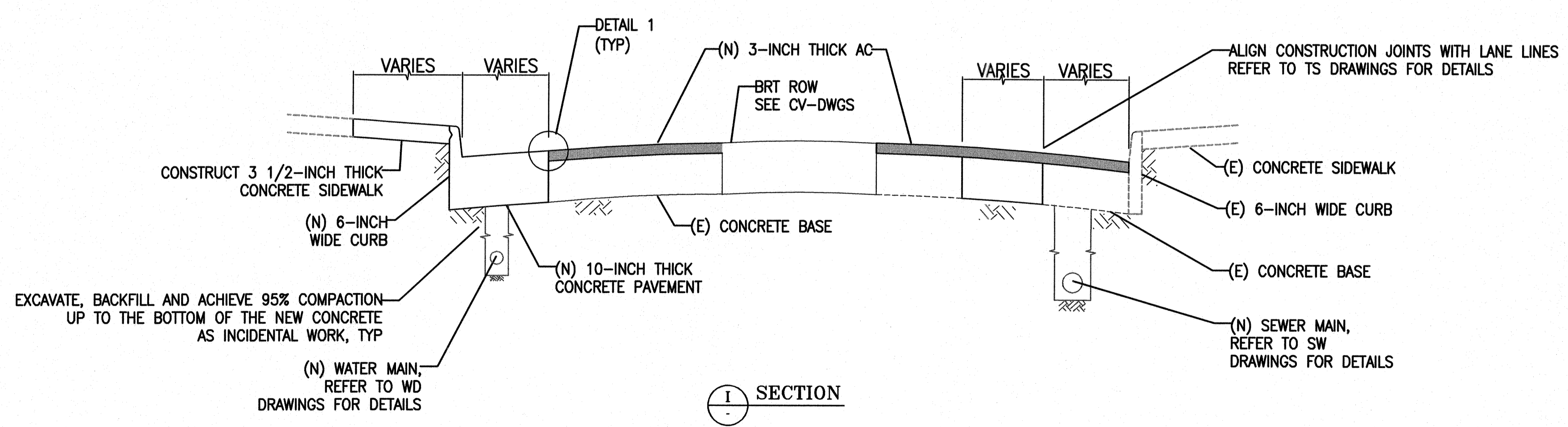
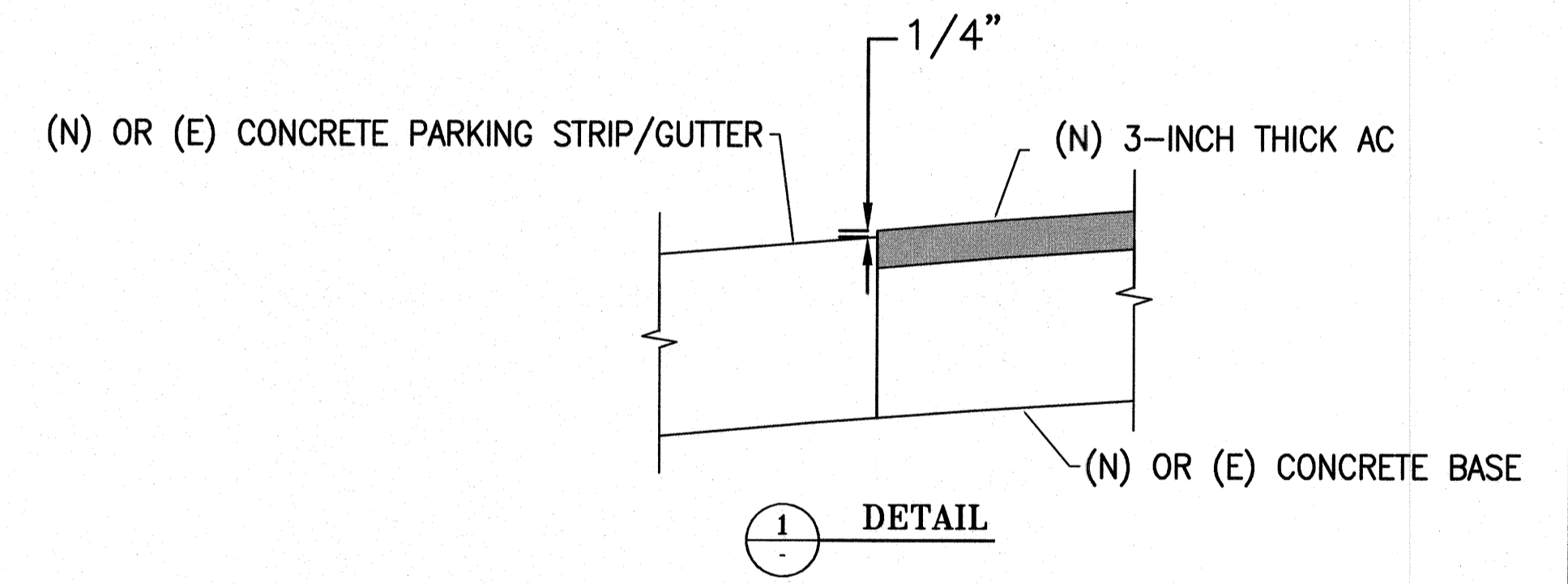
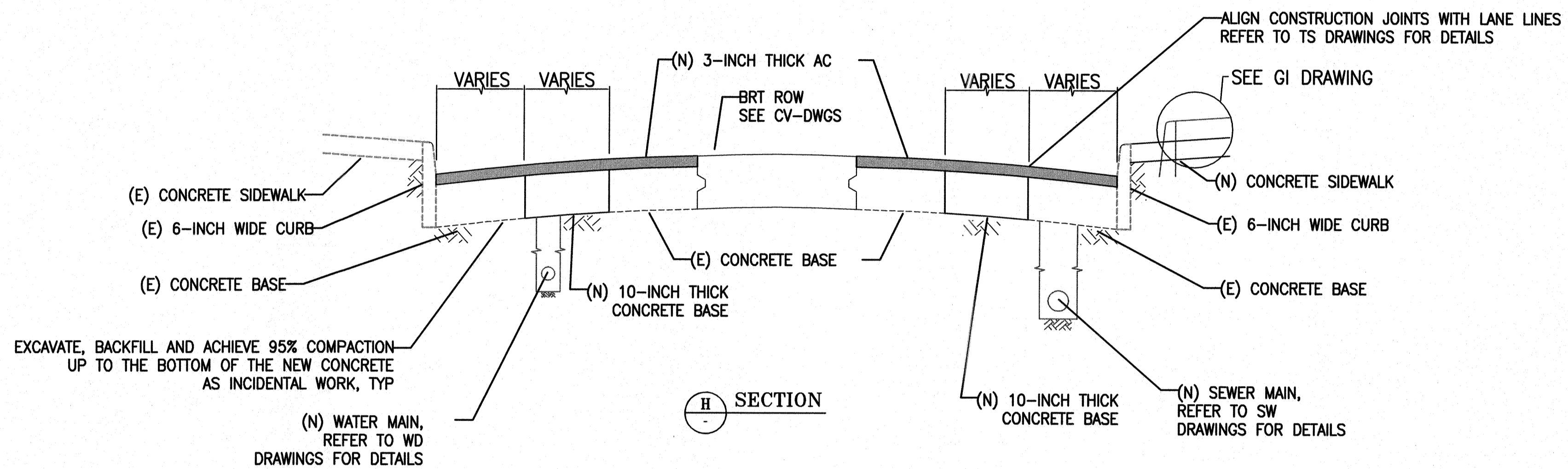
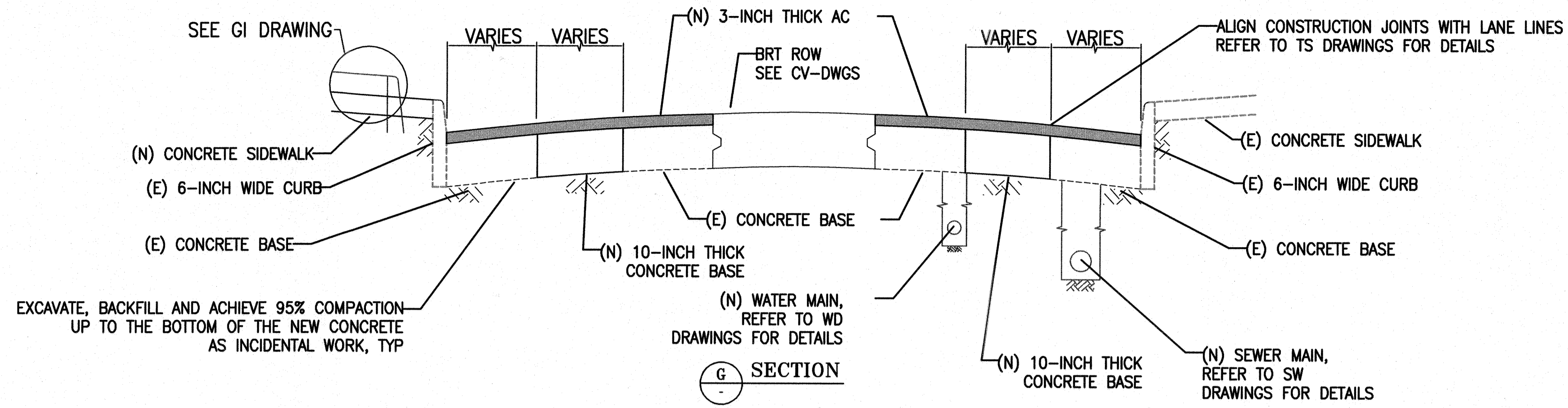

NO.	DATE	DESCRIPTION	BY	APP.
TABLE OF REVISIONS				

REFERENCE INFORMATION & FILE NO. OF SURVEYS

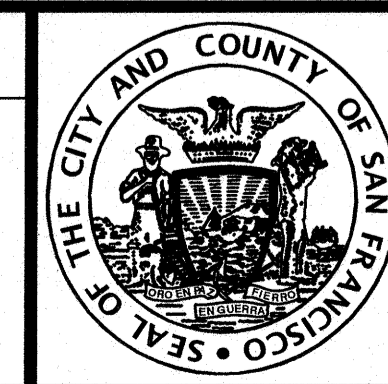

INFRASTRUCTURE DIVISION
 DEPARTMENT OF PUBLIC WORKS
 CITY AND COUNTY OF SAN FRANCISCO

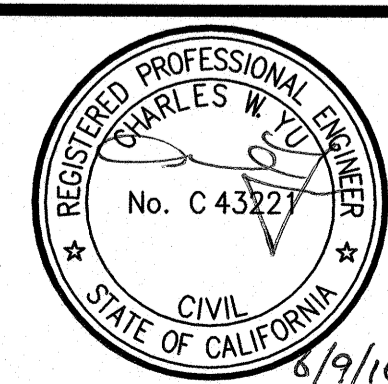

DESIGNED: DATE: APPROVED: DATE: SCALE: ---
 E. AQUINO 6/15
 DRAWN: DATE: SECTION MANAGER DATE: ---
 E. AQUINO 4/15
 CHECKED: DATE: DEPUTY DIVISION MANAGER DATE: ---
 C. YU 6/15 DIVISION MANAGER DATE: ---

SHEET OF SHEETS
 --- OF ---

MUNI BUS RAPID TRANSIT SYSTEM
 VAN NESS CORRIDOR TRANSIT IMPROVEMENT PROJECT

ROAD WORK
 TYPICAL SECTIONS

CONTRACT NO. 1289
 DRAWING NO. RD-133
 FILE NO. 102416
 REV. NO. 0

NOTE: FOR DETAILS 1, 2, 3, AND 4 ON THIS DRAWING, USE REVERSE OR MIRROR IMAGE AS APPLICABLE

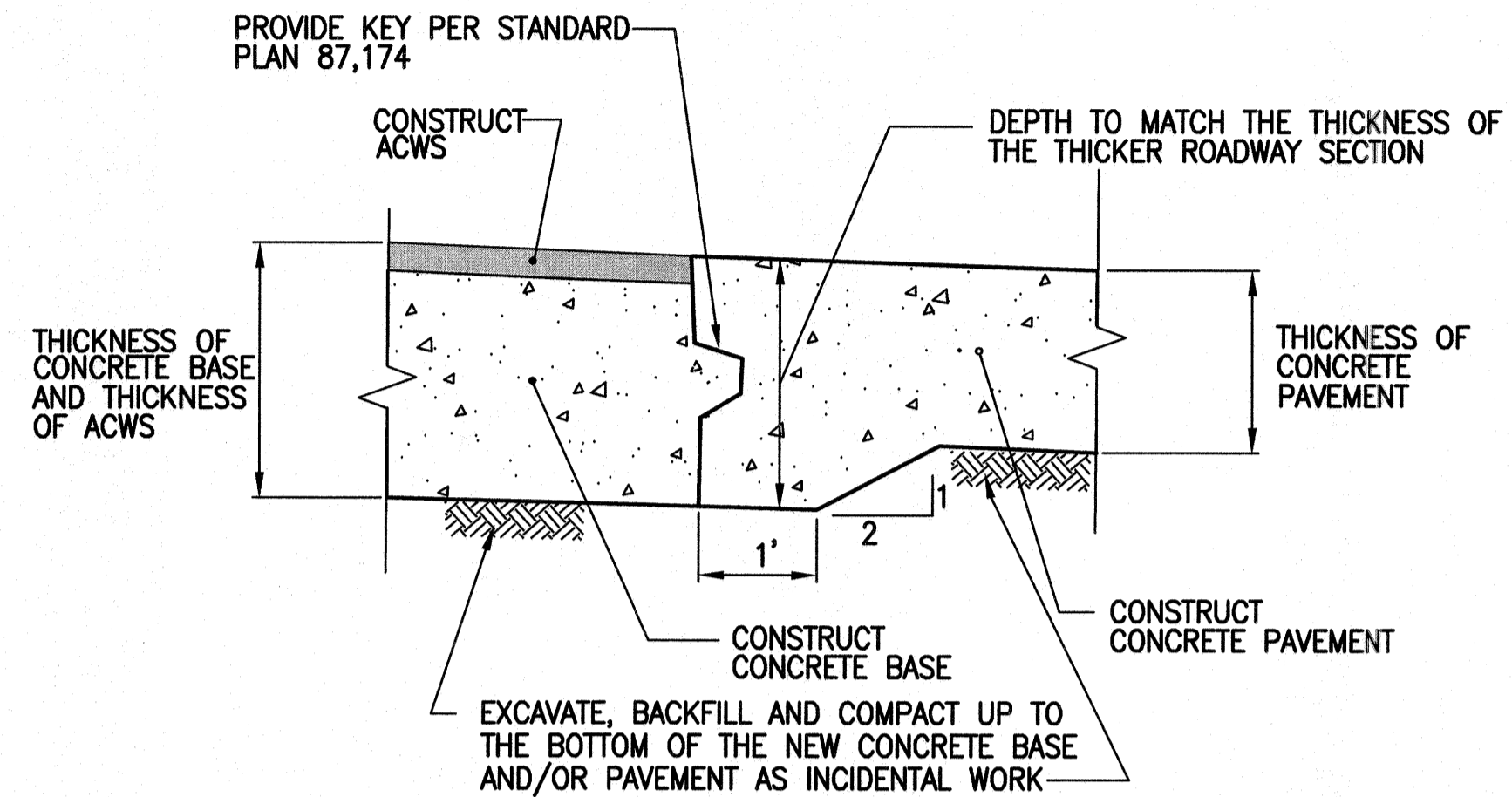

TYPICAL TRANSITION BETWEEN CONCRETE PAVEMENT AND CONCRETE BASE OF DIFFERENT ROADWAY SECTION THICKNESS ②
NOT TO SCALE

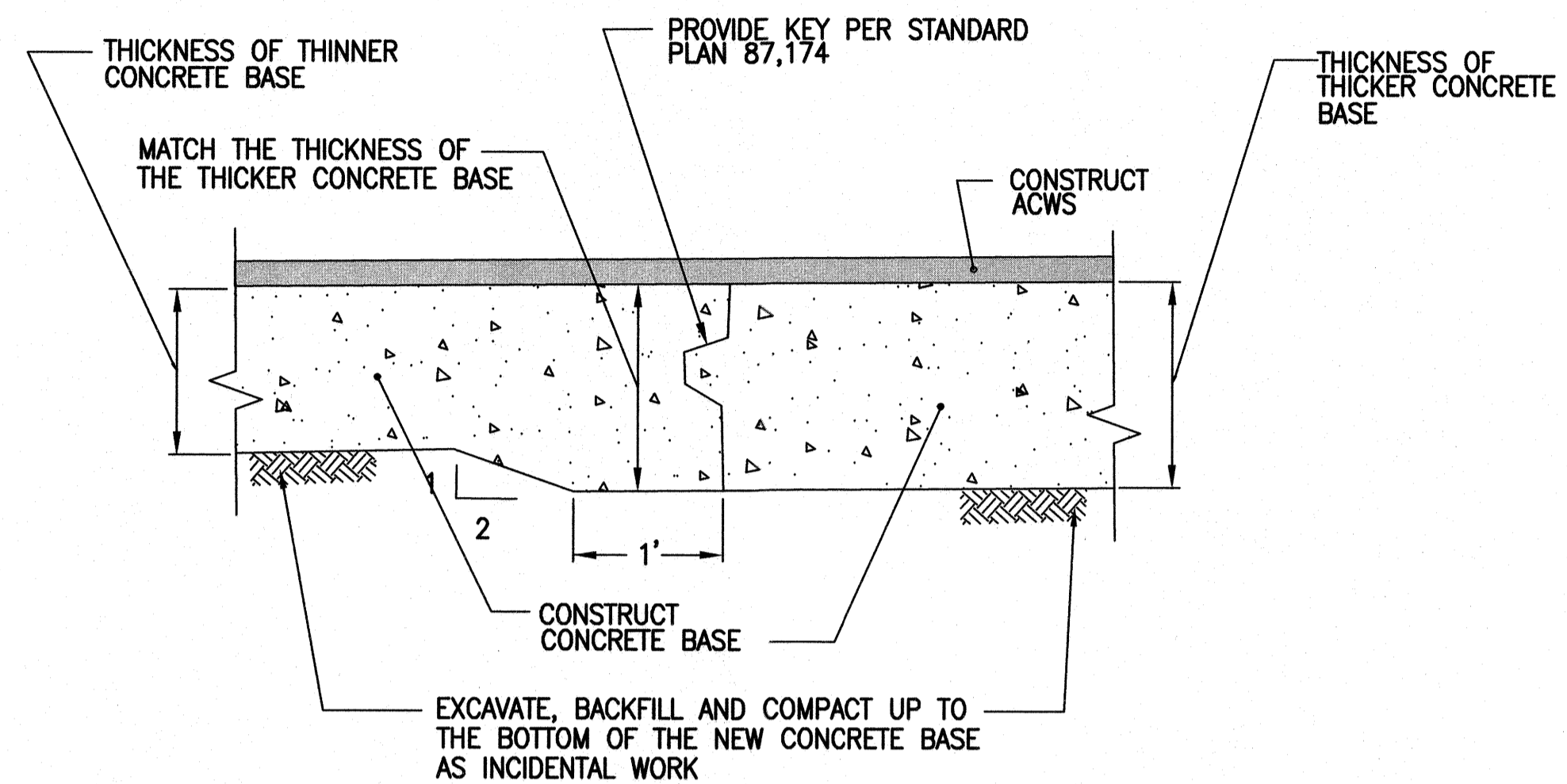

TYPICAL TRANSITION AT DIFFERENT CONCRETE BASE THICKNESSES ③
NOT TO SCALE

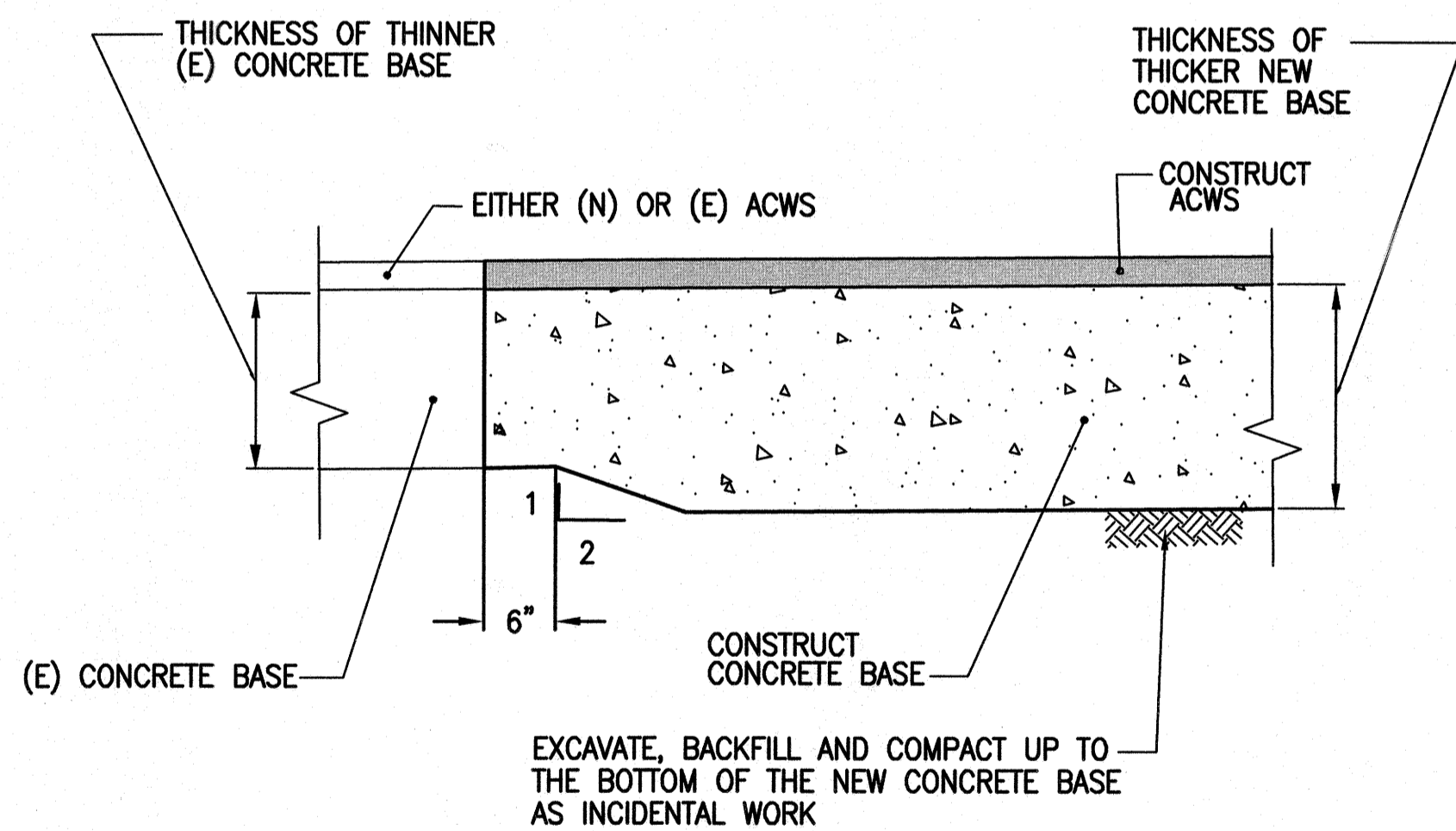

TYPICAL TRANSITION WHERE NEW CONCRETE BASE IS THICKER THAN EXISTING BASE ④
NOT TO SCALE

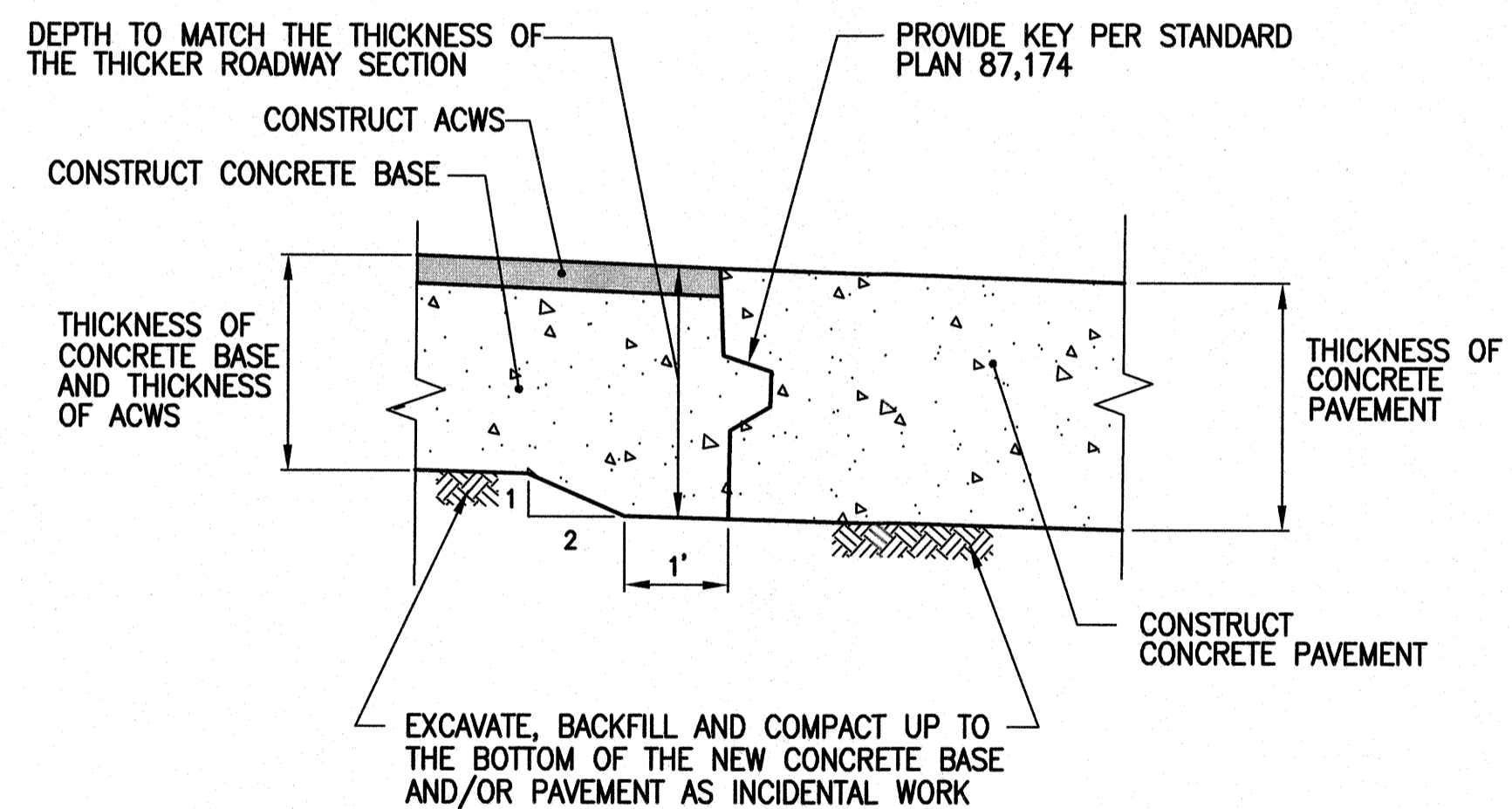

TYPICAL TRANSITION AT ROADWAY SECTION WHERE CONCRETE PAVEMENT IS THICKER THAN CONCRETE BASE AND ACWS ⑤
NOT TO SCALE

NO.	DATE	DESCRIPTION	BY	APP.
TABLE OF REVISIONS				

REFERENCE INFORMATION & FILE NO. OF SURVEYS



INFRASTRUCTURE DIVISION
DEPARTMENT OF PUBLIC WORKS
CITY AND COUNTY OF SAN FRANCISCO

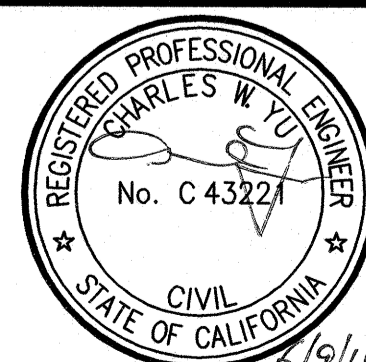

DESIGNED:	DATE:	APPROVED:	SCALE:
E. AQUINO	6/15	<i>[Signature]</i> 6-16-16	----
DRAWN:	DATE:	SECTION MANAGER DATE:	SHEET OF SHEETS
E. AQUINO	4/15	<i>[Signature]</i> 6/16/16	----
CHECKED:	DATE:	DEPUTY DIVISION MANAGER DATE:	----
C. YU	6/15	<i>[Signature]</i> 6/16/16	----
		DIVISION MANAGER DATE:	----

MUNI BUS RAPID TRANSIT SYSTEM
VAN NESS CORRIDOR TRANSIT IMPROVEMENT PROJECT

ROAD WORK
TYPICAL DETAILS

CONTRACT NO.	1289
DRAWING NO.	RD-134
FILE NO.	102417
REV. NO.	0

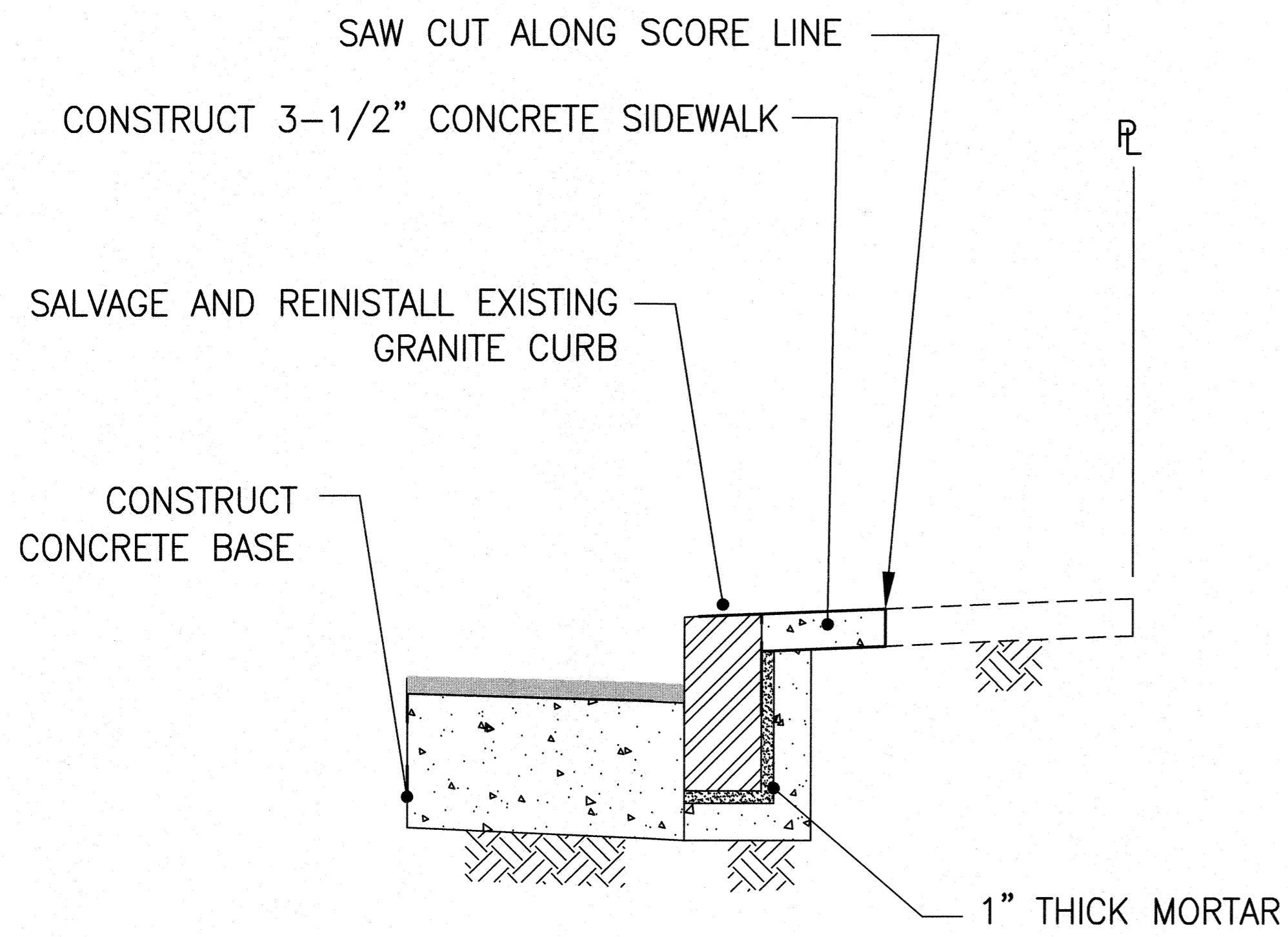
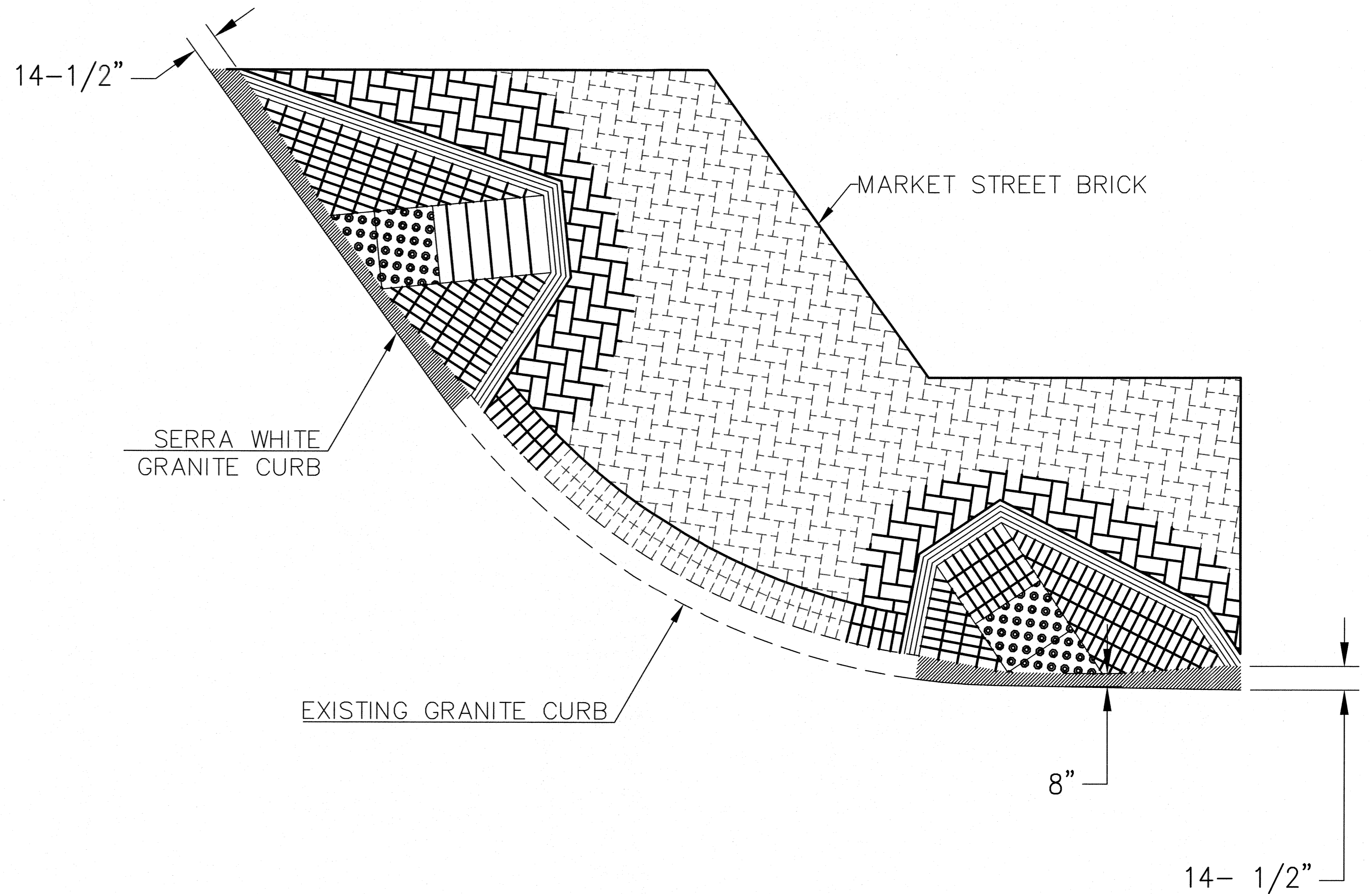

TYPICAL BRICK CURB RAMP AT MARKET STREET CROSSWALK (7)
 BASE IS THICKER THAN EXISTING BASE
 NOT TO SCALE

SECTION AT GRANITE CURB (6)
 BASE IS THICKER THAN EXISTING BASE
 NOT TO SCALE

NO.	DATE	DESCRIPTION	BY	APP.
TABLE OF REVISIONS				

REFERENCE INFORMATION
 & FILE NO. OF SURVEYS

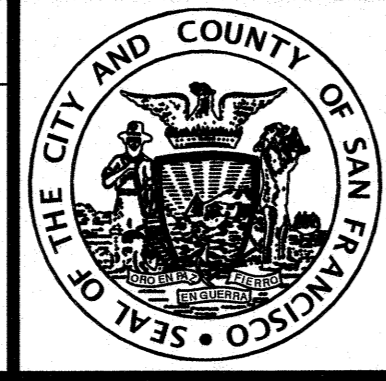

INFRASTRUCTURE DIVISION
 DEPARTMENT OF PUBLIC WORKS
 CITY AND COUNTY OF SAN FRANCISCO



DESIGNED:	DATE:	APPROVED:	DATE:
E. AQUINO	6/15	<i>[Signature]</i>	6-16-16
DRAWN:	DATE:	SECTION MANAGER	DATE:
E. AQUINO	4/15	<i>[Signature]</i>	6/16/16
CHECKED:	DATE:	DEPUTY DIVISION MANAGER	DATE:
C. YU	6/15	<i>[Signature]</i>	6/16/16
		DIVISION MANAGER	DATE:

SCALE: ----
 SHEET OF SHEETS
 ---- OF ----

MUNI BUS RAPID TRANSIT SYSTEM
 VAN NESS CORRIDOR TRANSIT IMPROVEMENT PROJECT

**ROAD WORK
 TYPICAL DETAILS**

CONTRACT NO. 1289
DRAWING NO. RD-135
FILE NO. 102418
REV. NO. 0

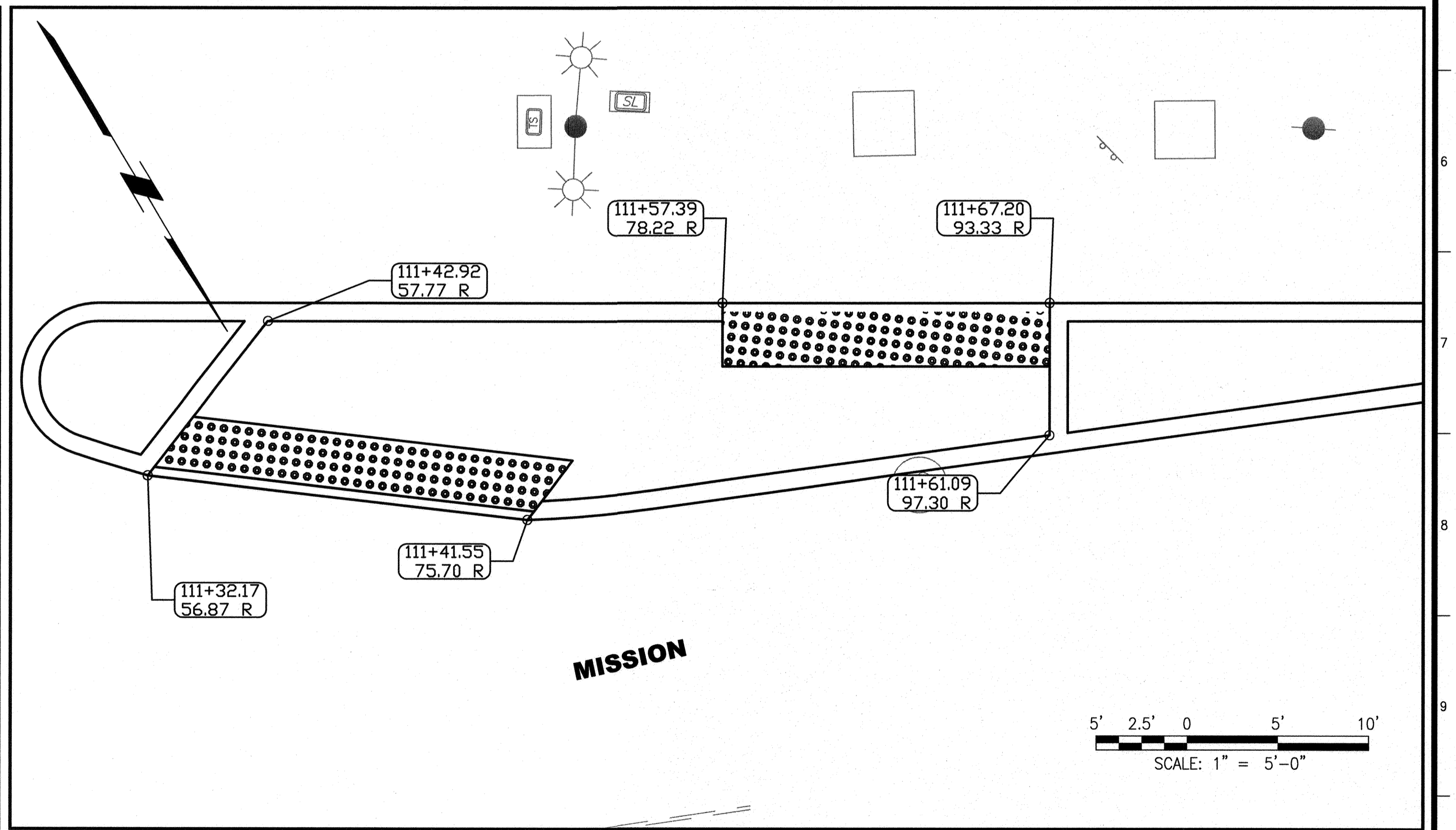
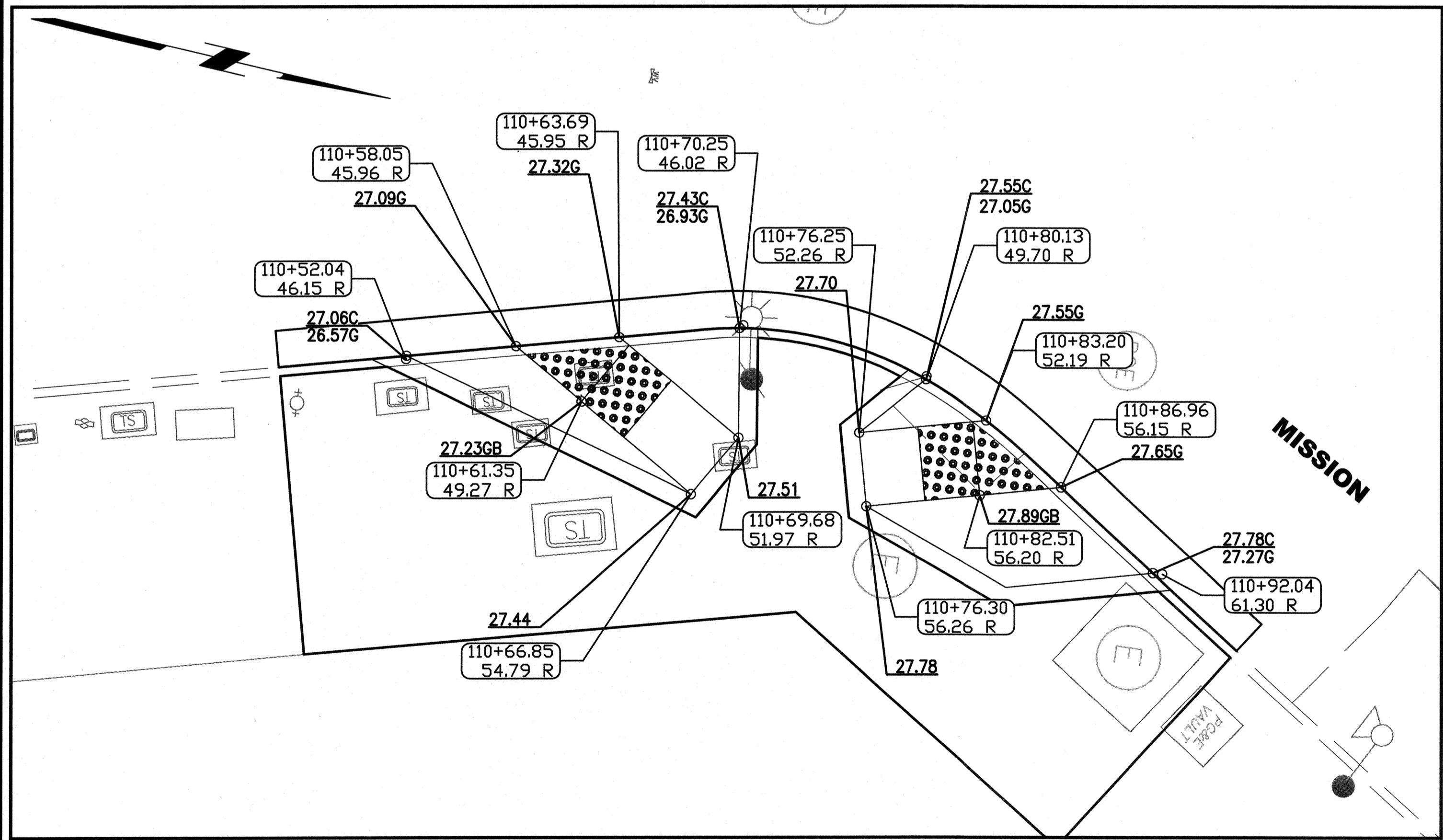
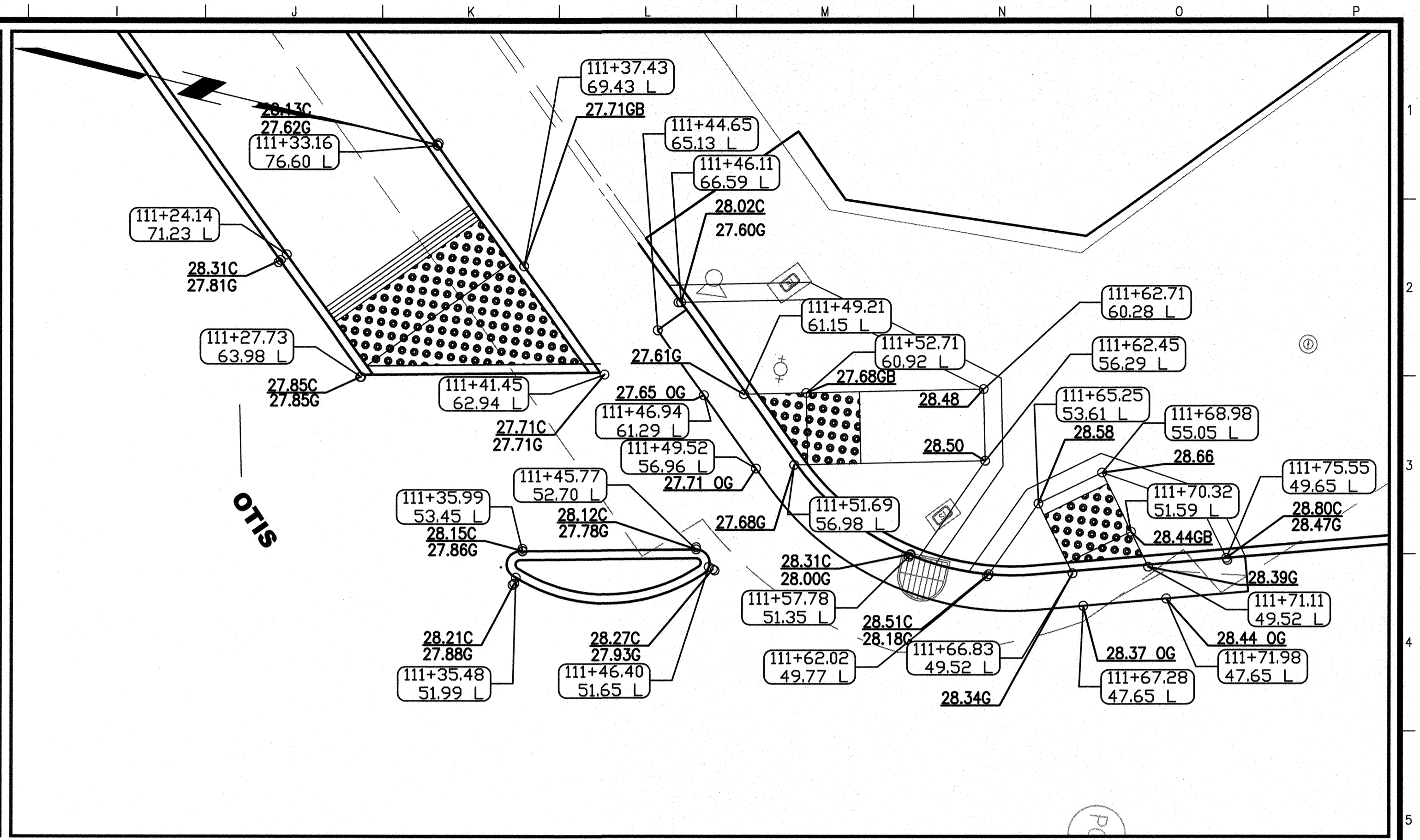
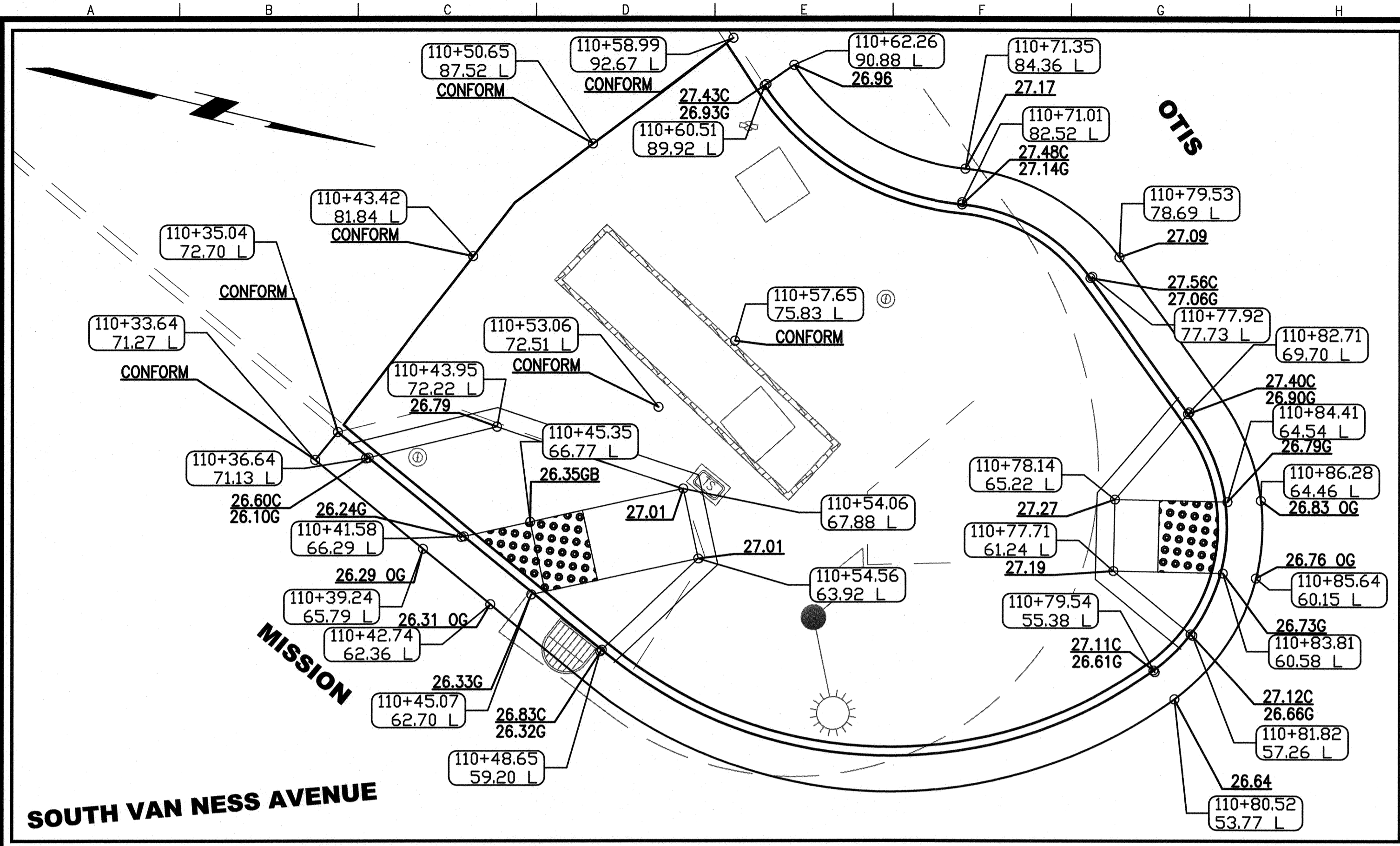

5' 2.5' 0' 5' 10'
SCALE: 1" = 5'-0"

NO.	DATE	DESCRIPTION	BY	APP.
TABLE OF REVISIONS				

REFERENCE INFORMATION
& FILE NO. OF SURVEYS

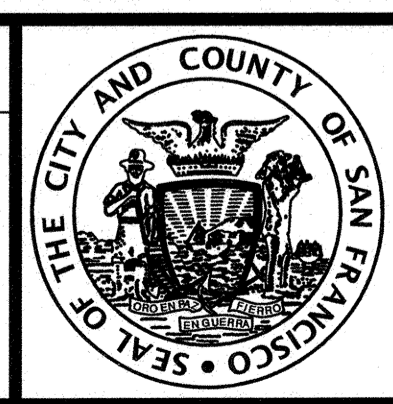

INFRASTRUCTURE DIVISION
DEPARTMENT OF PUBLIC WORKS
CITY AND COUNTY OF SAN FRANCISCO

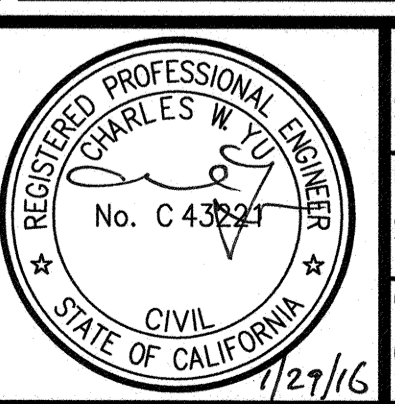

DESIGNED:	DATE:	APPROVED:	DATE:
S.YUAN	7/15	<i>William Callan</i>	7/16
DRAWN:	DATE:	SECTION MANAGER:	DATE:
S.YUAN	7/15	<i>Paul L. Davis</i>	7/16
CHECKED:	DATE:	DEPUTY DIVISION MANAGER:	DATE:
C.YU	7/15	<i>Paul Davis</i>	7/16
		DIVISION MANAGER:	DATE:

SCALE:
1" = 5' -0"
SHEET OF SHEETS
--- OF ---

MUNI BUS RAPID TRANSIT SYSTEM
VAN NESS CORRIDOR TRANSIT IMPROVEMENT PROJECT
ROAD WORK
BULB & CURB RAMP DETAILS
MISSION ST & OTIS AVE

CONTRACT NO. 1289
DRAWING NO. CR-101
FILE NO. 102,423
REV. NO. 0

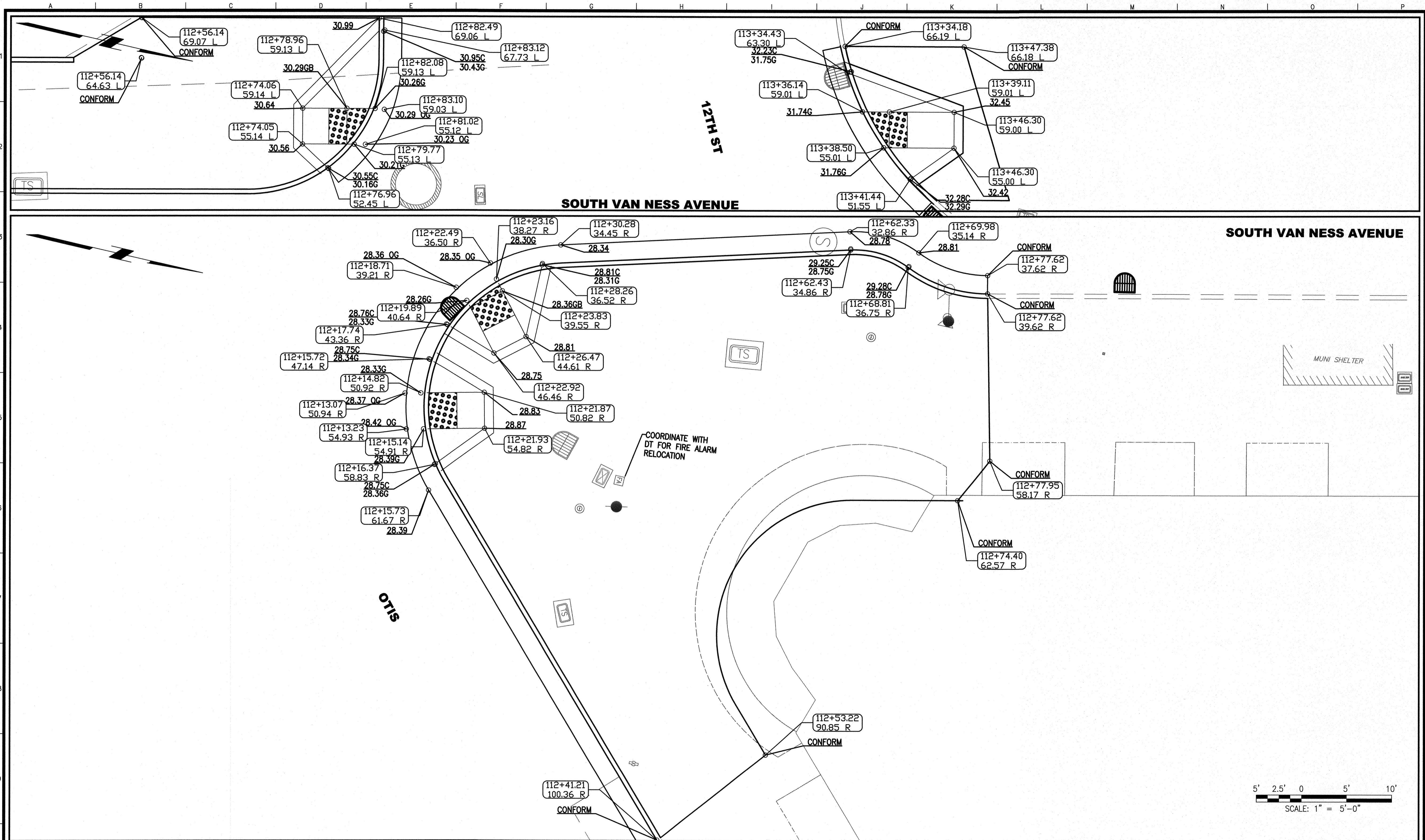

NO.	DATE	DESCRIPTION	BY	APP.
TABLE OF REVISIONS				

REFERENCE INFORMATION
& FILE NO. OF SURVEYS



INFRASTRUCTURE DIVISION
DEPARTMENT OF PUBLIC WORKS
CITY AND COUNTY OF SAN FRANCISCO



DESIGNED: S.YUAN 7/15
DRAWN: S.YUAN 7/15
CHECKED: C.YU 7/15

APPROVED: *Alanna Cellan* 7/16
SECTION MANAGER
Feb Lin 2/3/16
DEPUTY DIVISION MANAGER
Carl M. ... 2/3/16
DIVISION MANAGER

SCALE: 1" = 5' - 0"
SHEET OF SHEETS
--- OF ---

MUNI BUS RAPID TRANSIT SYSTEM
VAN NESS CORRIDOR TRANSIT IMPROVEMENT PROJECT
ROAD WORK
BULB & CURB RAMP DETAILS
12TH ST & OTIS AVE

CONTRACT NO. 1289
DRAWING NO. CR-102
FILE NO. 102,424
REV. NO. 0

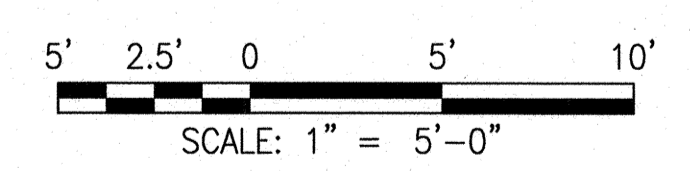
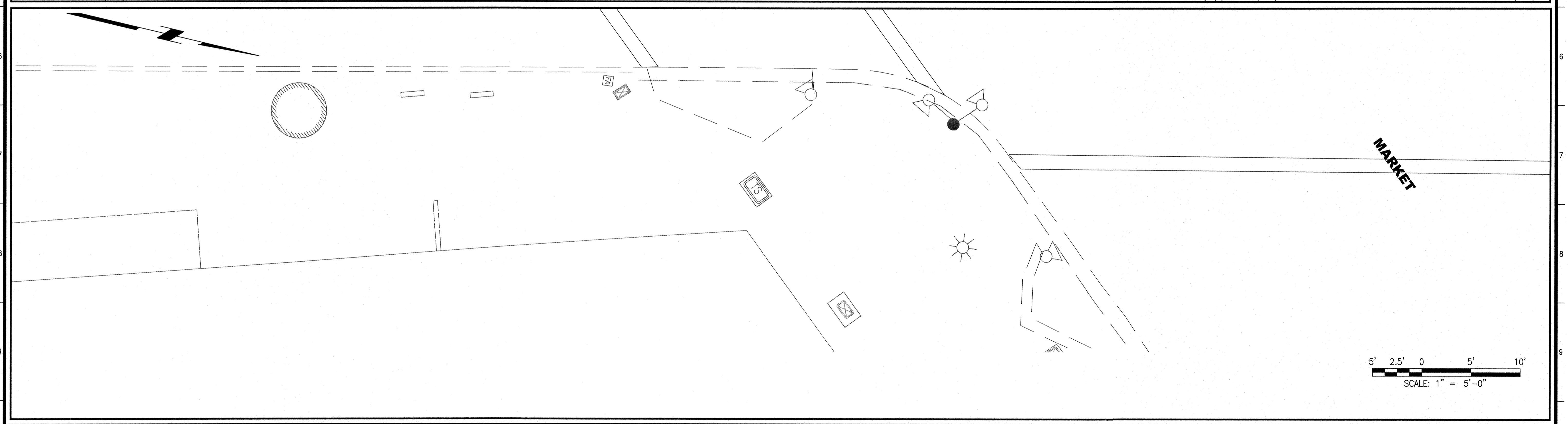
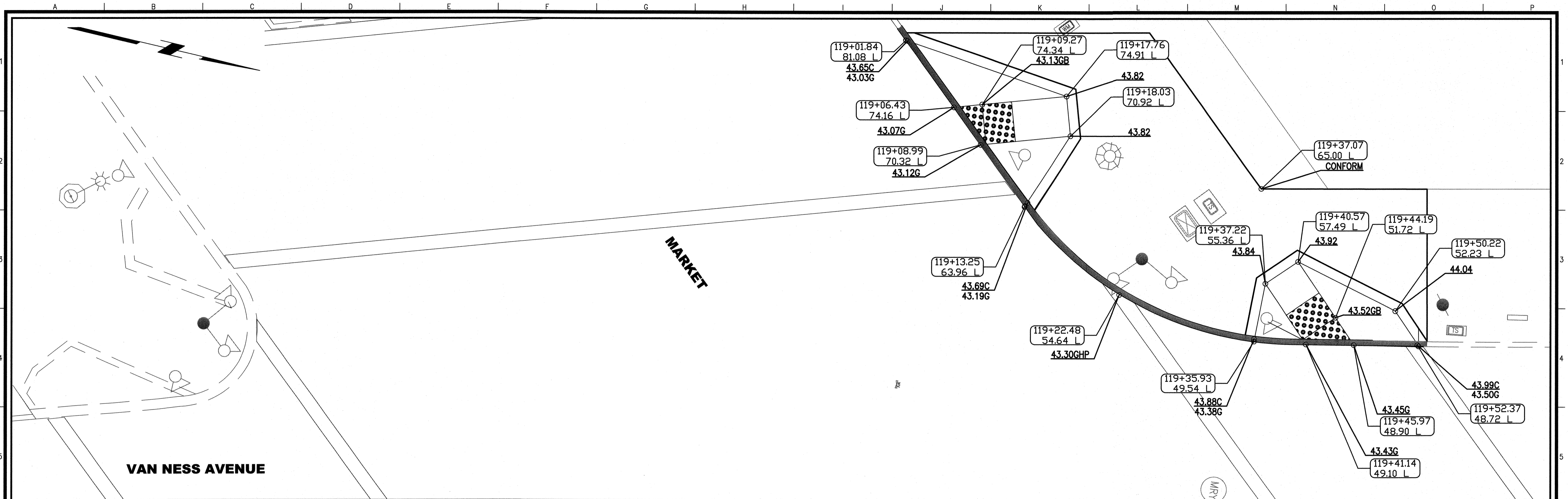

NO.	DATE	DESCRIPTION	BY	APP.
TABLE OF REVISIONS				

REFERENCE INFORMATION
& FILE NO. OF SURVEYS

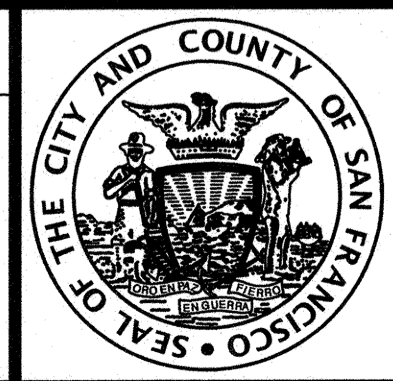

INFRASTRUCTURE DIVISION
DEPARTMENT OF PUBLIC WORKS
CITY AND COUNTY OF SAN FRANCISCO

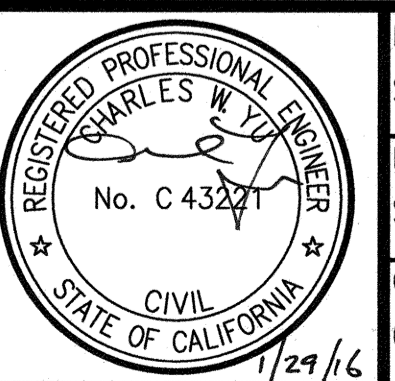

DESIGNED: S.YUAN 7/15
DRAWN: S.YUAN 7/15
CHECKED: C.YU 7/15

APPROVED
SECTION MANAGER
DEPUTY DIVISION MANAGER
DIVISION MANAGER

SCALE: 1" = 5'-0"
SHEET OF SHEETS
--- OF ---

MUNI BUS RAPID TRANSIT SYSTEM
VAN NESS CORRIDOR TRANSIT IMPROVEMENT PROJECT
ROAD WORK
BULB & CURB RAMP DETAILS
MARKET ST

CONTRACT NO. 1289
DRAWING NO. CR-103
FILE NO. 102,425
REV. NO. 0

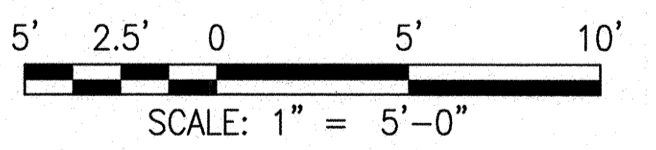
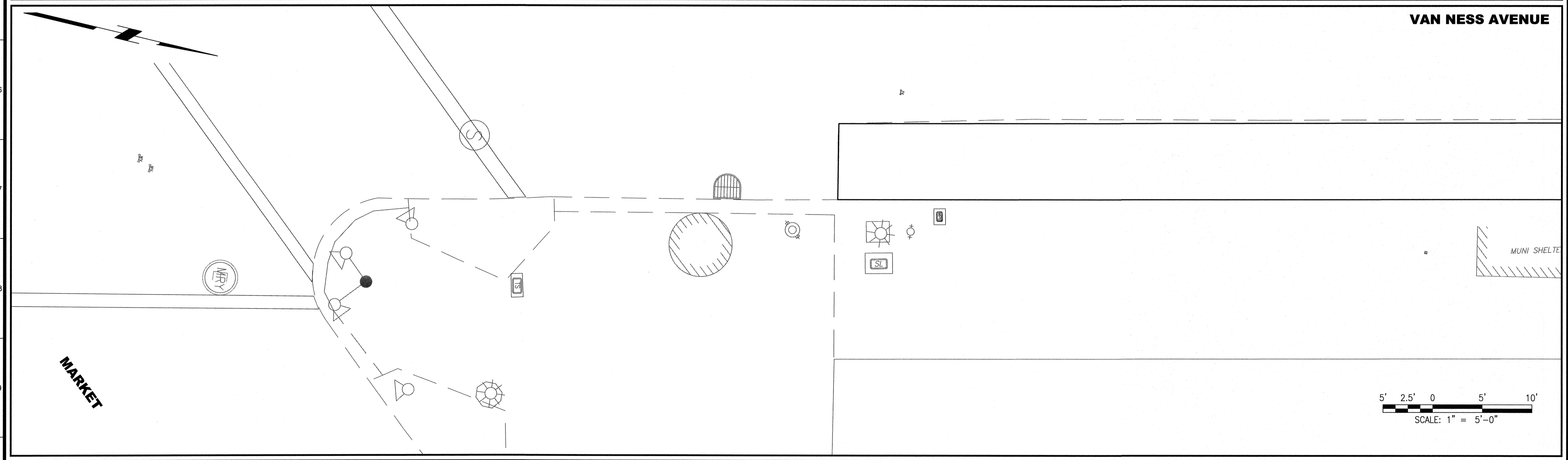
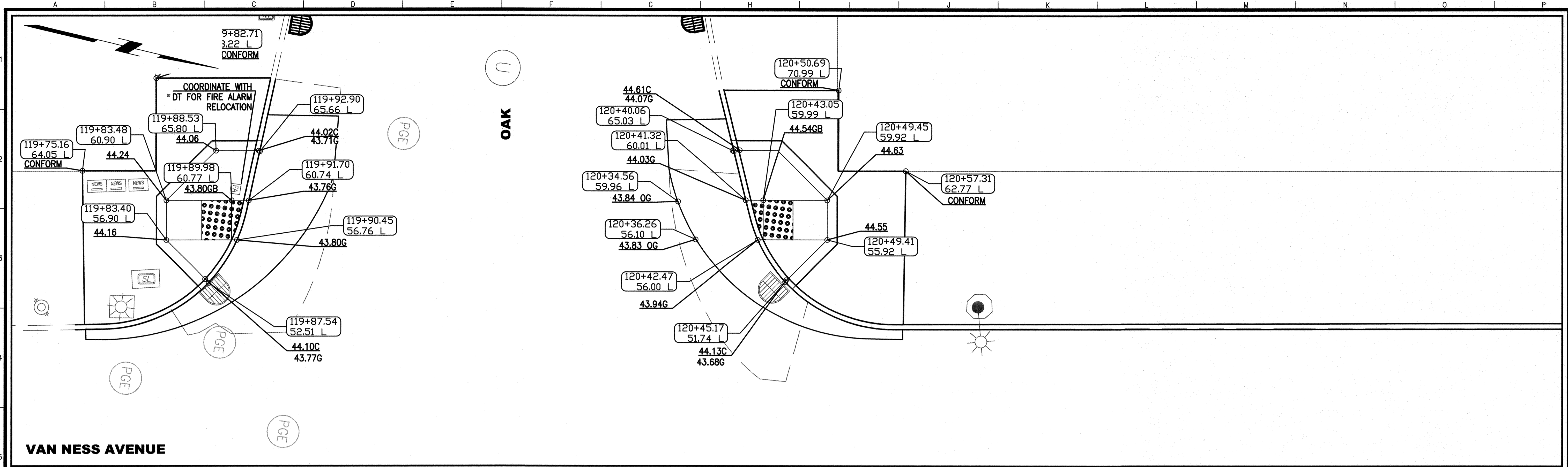

NO.	DATE	DESCRIPTION	BY	APP.
TABLE OF REVISIONS				

REFERENCE INFORMATION
& FILE NO. OF SURVEYS



INFRASTRUCTURE DIVISION
 DEPARTMENT OF PUBLIC WORKS
 CITY AND COUNTY OF SAN FRANCISCO



DESIGNED: S.YUAN 7/15
 DRAWN: S.YUAN 7/15
 CHECKED: C.YU 7/15

APPROVED
 SECTION MANAGER
 DEPUTY DIVISION MANAGER
 DIVISION MANAGER

SCALE: 1" = 5'-0"
 SHEET OF SHEETS
 --- OF ---

MUNI BUS RAPID TRANSIT SYSTEM
 VAN NESS CORRIDOR TRANSIT IMPROVEMENT PROJECT
 ROAD WORK
 BULB & CURB RAMP DETAILS
 OAK ST

CONTRACT NO. 1289
 DRAWING NO. CR-104
 FILE NO. 102,426
 REV. NO. 0

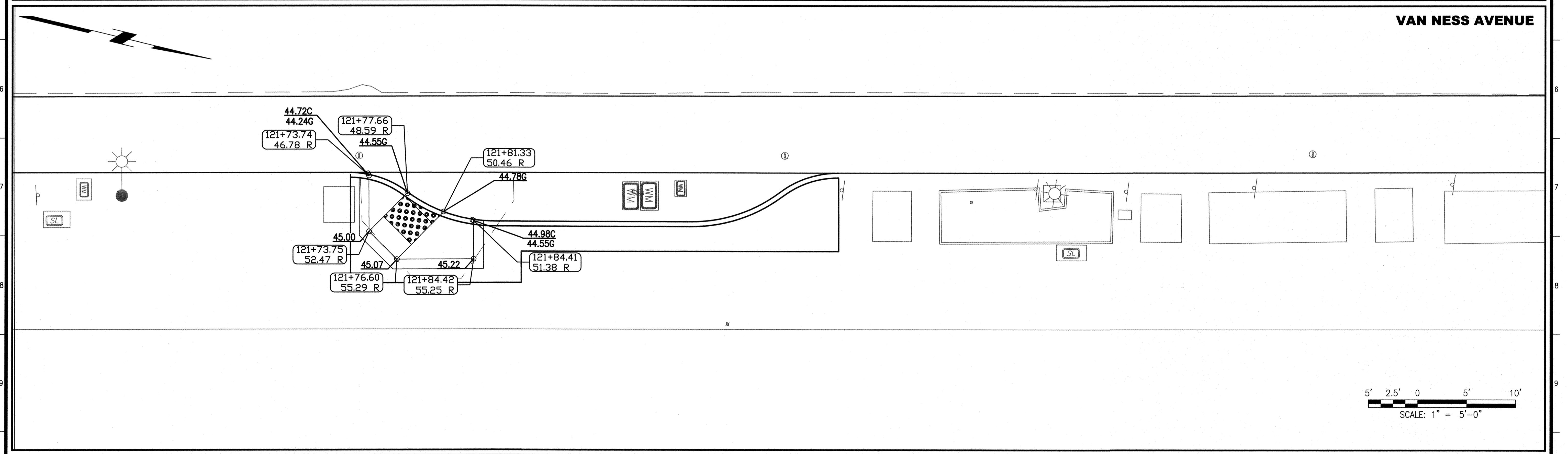
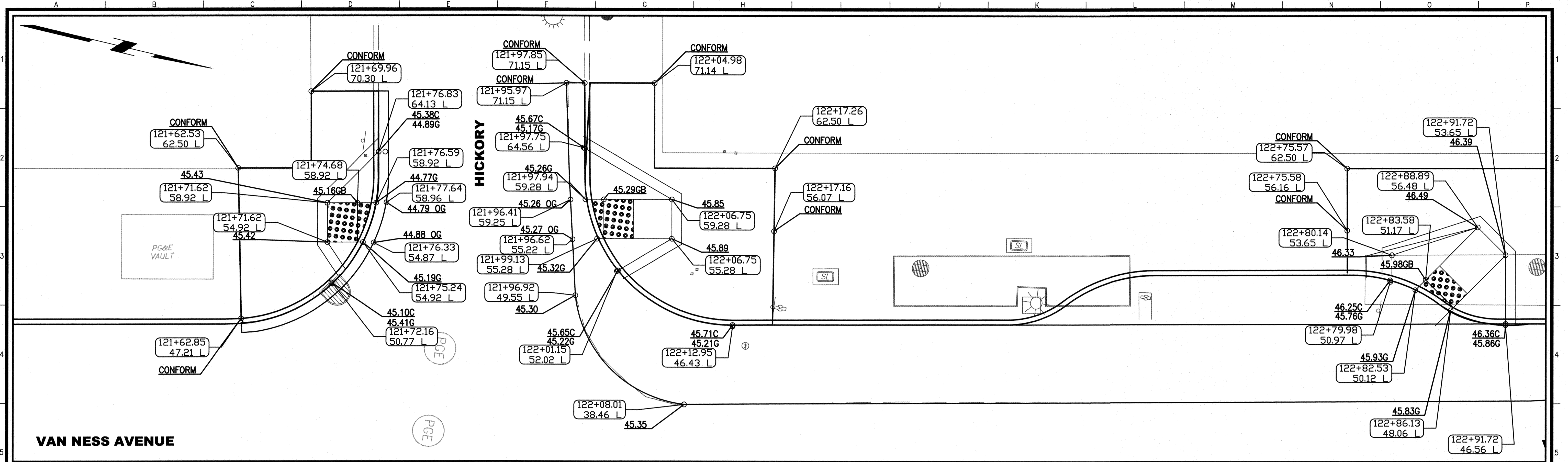

NO.	DATE	DESCRIPTION	BY	APP.
TABLE OF REVISIONS				

REFERENCE INFORMATION
& FILE NO. OF SURVEYS

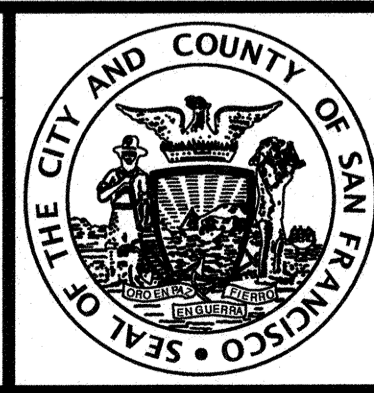

INFRASTRUCTURE DIVISION
DEPARTMENT OF PUBLIC WORKS
CITY AND COUNTY OF SAN FRANCISCO



DESIGNED:	DATE:	APPROVED:	SCALE:
S.YUAN	7/15	<i>Maureen A. Callan</i> 7/16	1" = 5' - 0"
DRAWN:	DATE:	SECTION MANAGER:	SHEET OF SHEETS
S.YUAN	7/15	<i>Paul J. Lin</i> 2/3/16	---- OF ----
CHECKED:	DATE:	DEPUTY DIVISION MANAGER:	
C.YU	7/15	<i>Paul J. Lin</i> 4/3/16	

SCALE: 1" = 5' - 0"

MUNI BUS RAPID TRANSIT SYSTEM
VAN NESS CORRIDOR TRANSIT IMPROVEMENT PROJECT

ROAD WORK
BULB & CURB RAMP DETAILS
HICKORY ST

CONTRACT NO.	1289
DRAWING NO.	CR-105
FILE NO.	102,427
REV. NO.	0

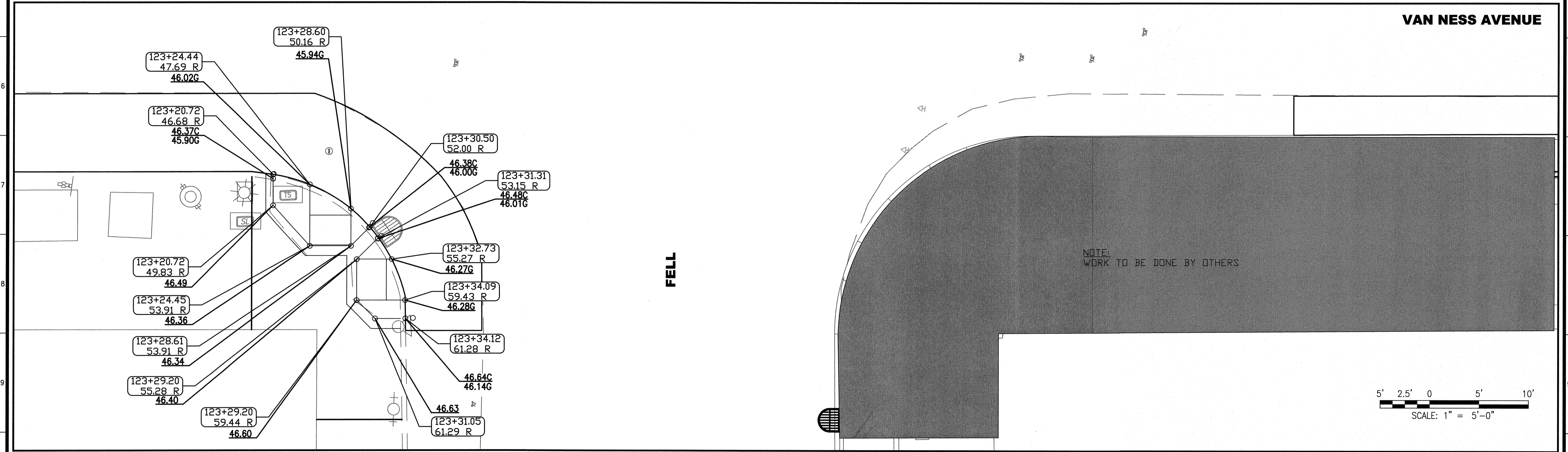
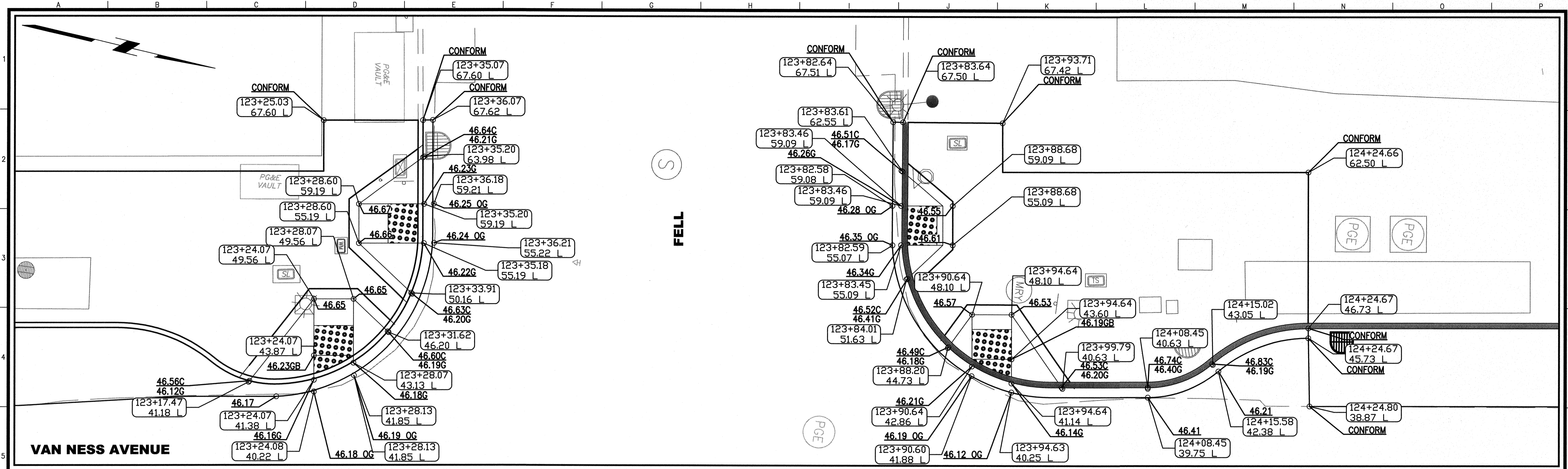

NOTE:
WORK TO BE DONE BY OTHERS

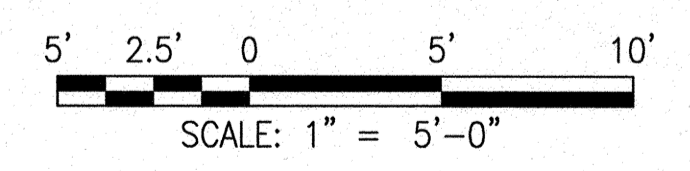

NO.	DATE	DESCRIPTION	BY	APP.
TABLE OF REVISIONS				

REFERENCE INFORMATION
& FILE NO. OF SURVEYS

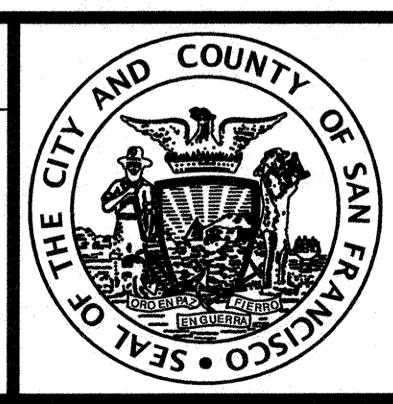

INFRASTRUCTURE DIVISION
DEPARTMENT OF PUBLIC WORKS
CITY AND COUNTY OF SAN FRANCISCO

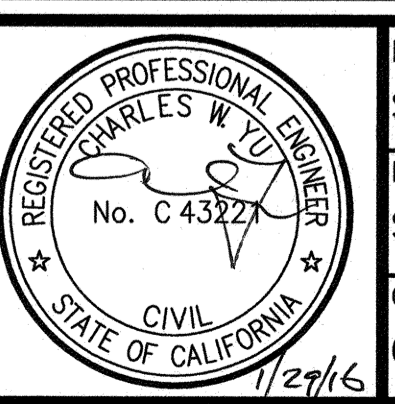

DESIGNED:	DATE:	APPROVED:	DATE:
S.YUAN	7/15	<i>Charles W. Yu</i>	7/16
DRAWN:	DATE:	SECTION MANAGER:	DATE:
S.YUAN	7/15	<i>John P. Liu</i>	7/16
CHECKED:	DATE:	DEPUTY DIVISION MANAGER:	DATE:
C.YU	7/15	<i>Charles W. Yu</i>	7/16
		DIVISION MANAGER:	DATE:

SCALE:
1" = 5' - 0"

SHEET OF SHEETS
--- OF ---

MUNI BUS RAPID TRANSIT SYSTEM
VAN NESS CORRIDOR TRANSIT IMPROVEMENT PROJECT

ROAD WORK
BULB & CURB RAMP DETAILS
FELL ST

CONTRACT NO.	1289
DRAWING NO.	CR-106
FILE NO.	102,428
REV. NO.	0

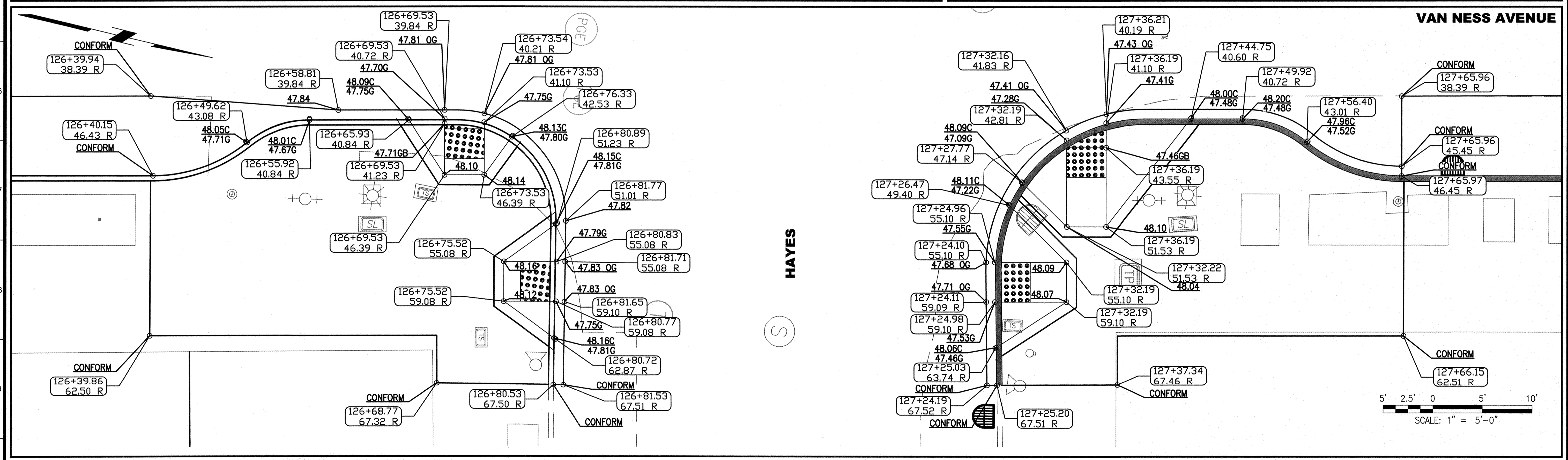
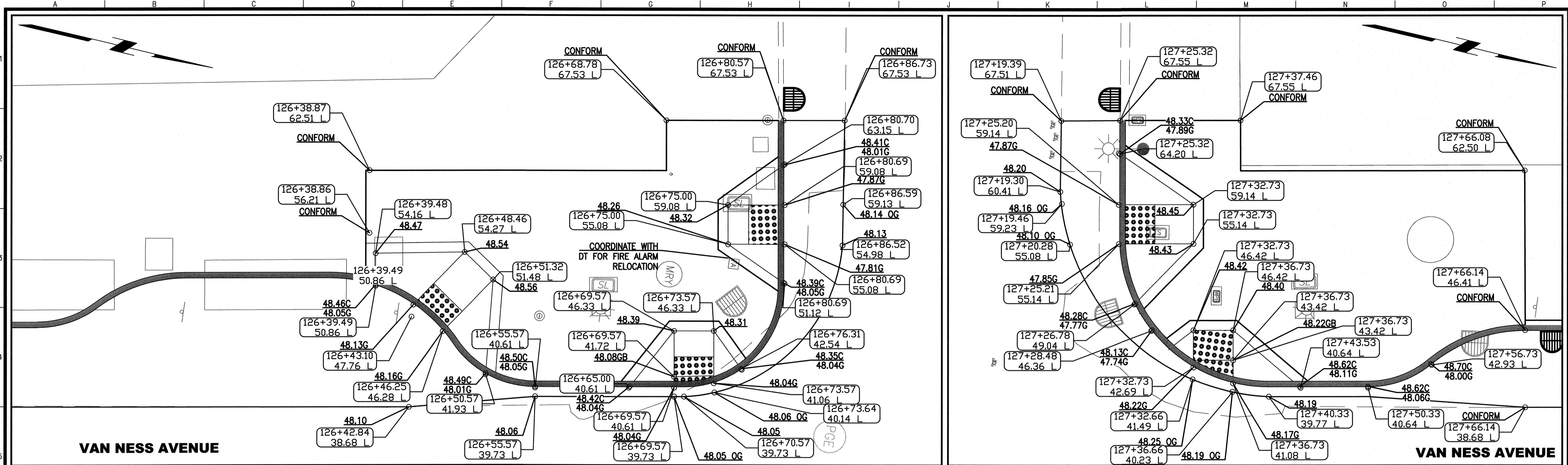

NO.	DATE	DESCRIPTION	BY	APP.
TABLE OF REVISIONS				

REFERENCE INFORMATION
& FILE NO. OF SURVEYS

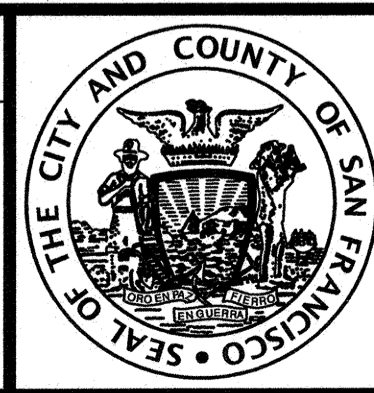

INFRASTRUCTURE DIVISION
DEPARTMENT OF PUBLIC WORKS
CITY AND COUNTY OF SAN FRANCISCO

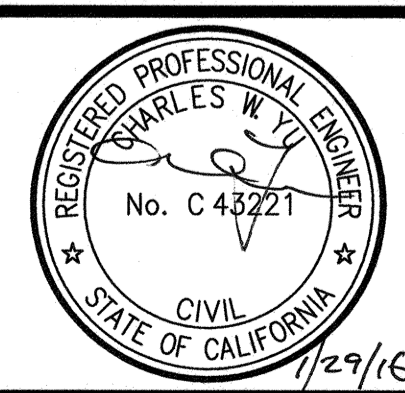

DESIGNED: S.YUAN 7/15
DRAWN: S.YUAN 7/15
CHECKED: C.YU 7/15

APPROVED: *[Signature]*
SECTION MANAGER
[Signature]
DEPUTY DIVISION MANAGER

SCALE: 1" = 5'-0"
SHEET OF SHEETS
--- OF ---

MUNI BUS RAPID TRANSIT SYSTEM
VAN NESS CORRIDOR TRANSIT IMPROVEMENT PROJECT

ROAD WORK
BULB & CURB RAMP DETAILS
HAYES ST

CONTRACT NO. 1289
DRAWING NO. CR-107
FILE NO. 102,429
REV. NO. 0

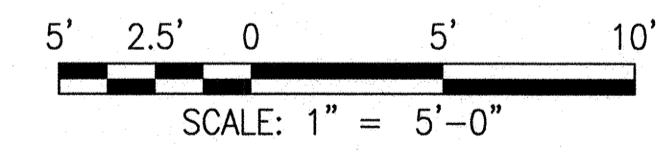
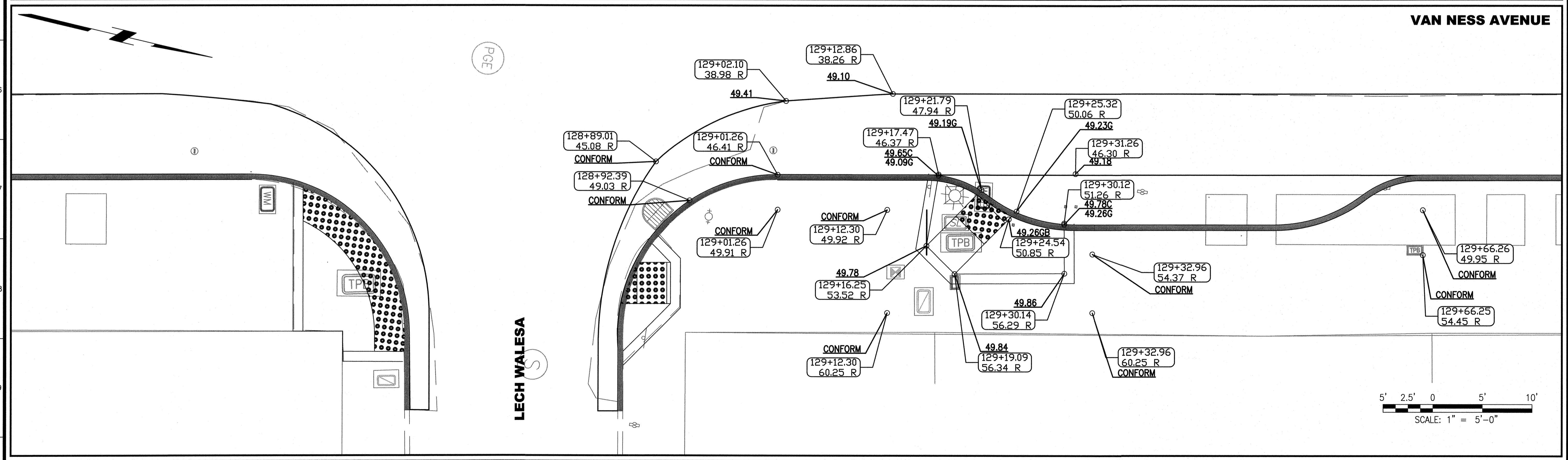
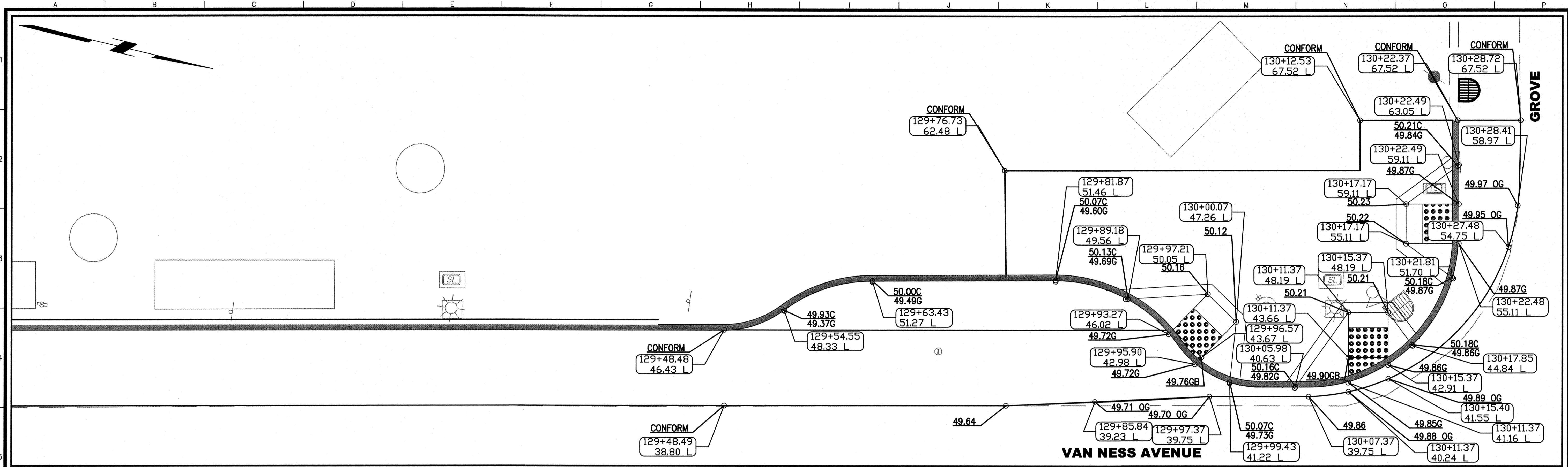

NO.	DATE	DESCRIPTION	BY	APP.
TABLE OF REVISIONS				

REFERENCE INFORMATION
& FILE NO. OF SURVEYS

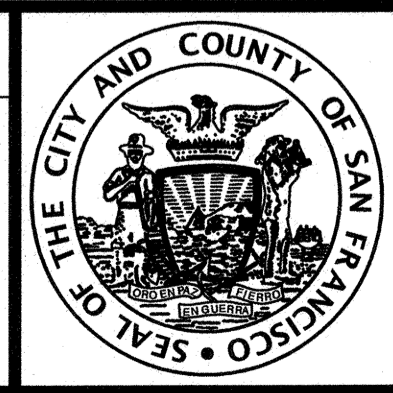

INFRASTRUCTURE DIVISION
DEPARTMENT OF PUBLIC WORKS
CITY AND COUNTY OF SAN FRANCISCO

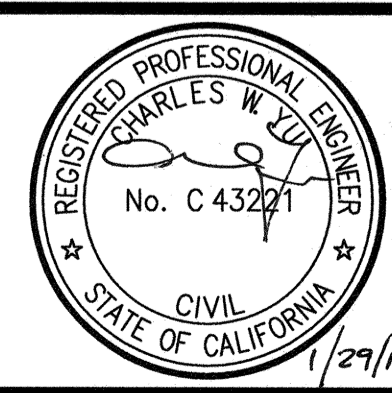

DESIGNED: S.YUAN 7/15
DRAWN: S.YUAN 7/15
CHECKED: C.YU 7/15

APPROVED: *William McCallen* 7/16
SECTION MANAGER
John J. Davis 7/16
DEPUTY DIVISION MANAGER
Paul J. Davis 7/16
DIVISION MANAGER

SCALE: 1" = 5'-0"
SHEET OF SHEETS
--- OF ---

MUNI BUS RAPID TRANSIT SYSTEM
VAN NESS CORRIDOR TRANSIT IMPROVEMENT PROJECT
ROAD WORK
BULB & CURB RAMP DETAILS
LECH WALESA ST

CONTRACT NO. 1289
DRAWING NO. CR-108
FILE NO. 102,430
REV. NO. 0

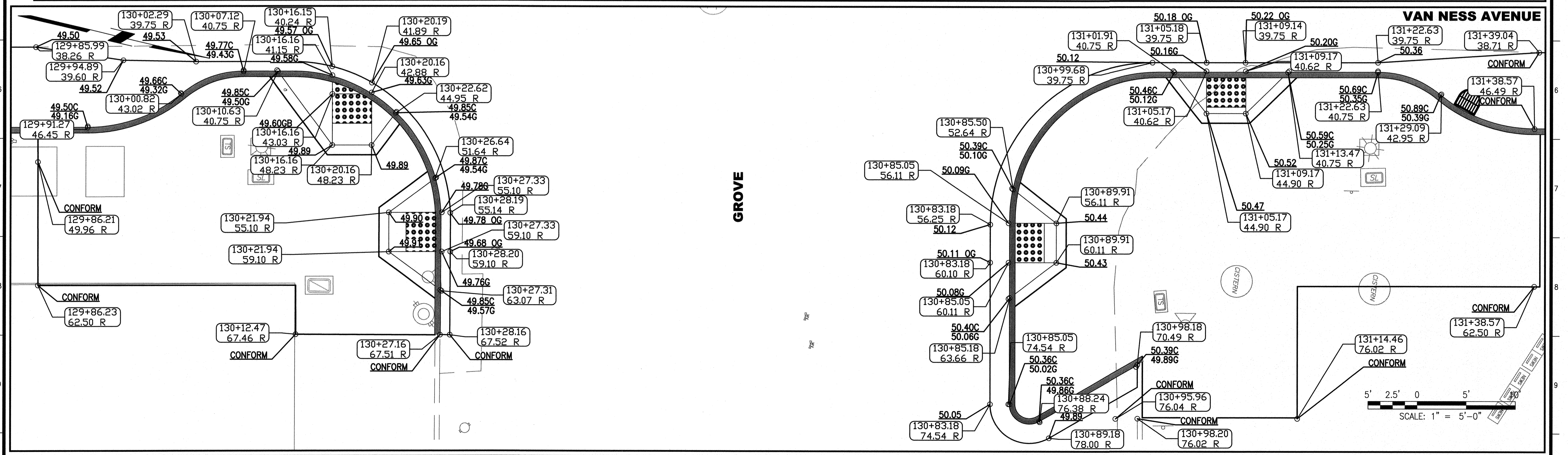
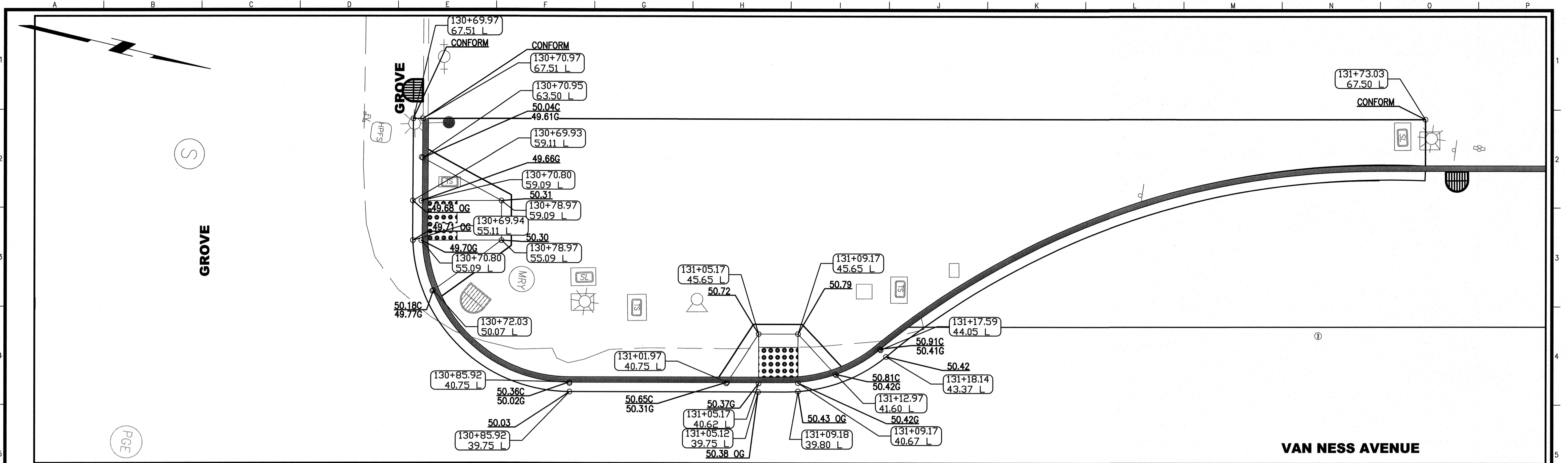

NO.	DATE	DESCRIPTION	BY	APP.
TABLE OF REVISIONS				

REFERENCE INFORMATION
& FILE NO. OF SURVEYS



INFRASTRUCTURE DIVISION
DEPARTMENT OF PUBLIC WORKS
CITY AND COUNTY OF SAN FRANCISCO



DESIGNED:	DATE:	APPROVED:	SCALE:
S.YUAN	7/15	<i>Manuel Salazar</i>	1" = 5' - 0"
DRAWN:	DATE:	SECTION MANAGER:	DATE:
S.YUAN	7/15	<i>Bob Davis</i>	2/3/16
CHECKED:	DATE:	DEPUTY DIVISION MANAGER:	DATE:
C.YU	7/15	<i>Carl Davis</i>	2/3/16
		DIVISION MANAGER:	DATE:

SHEET OF SHEETS
--- OF ---

MUNI BUS RAPID TRANSIT SYSTEM
VAN NESS CORRIDOR TRANSIT IMPROVEMENT PROJECT
ROAD WORK
BULB & CURB RAMP DETAILS
GROVE ST

CONTRACT NO.	1289
DRAWING NO.	CR-109
FILE NO.	102,431
REV. NO.	0

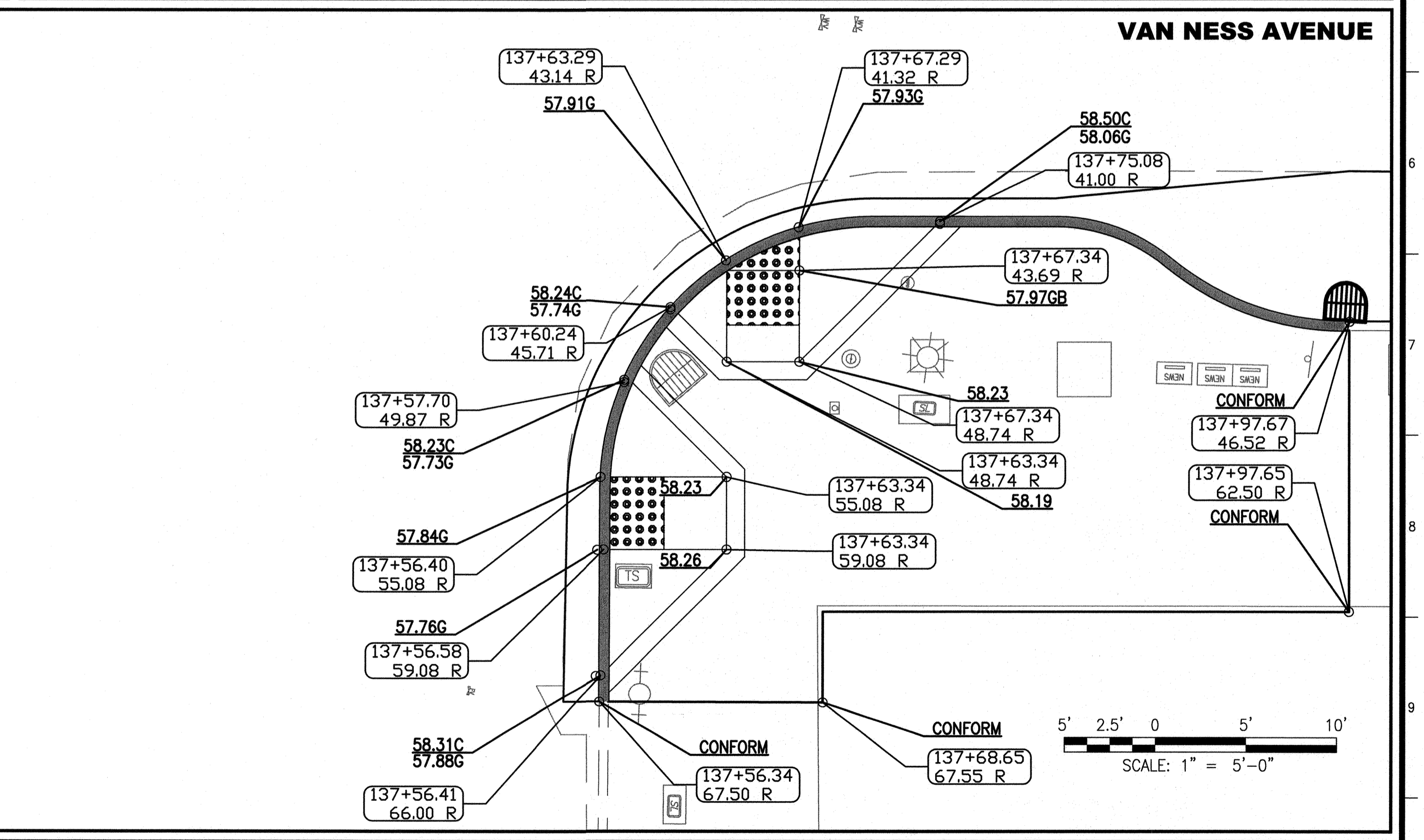
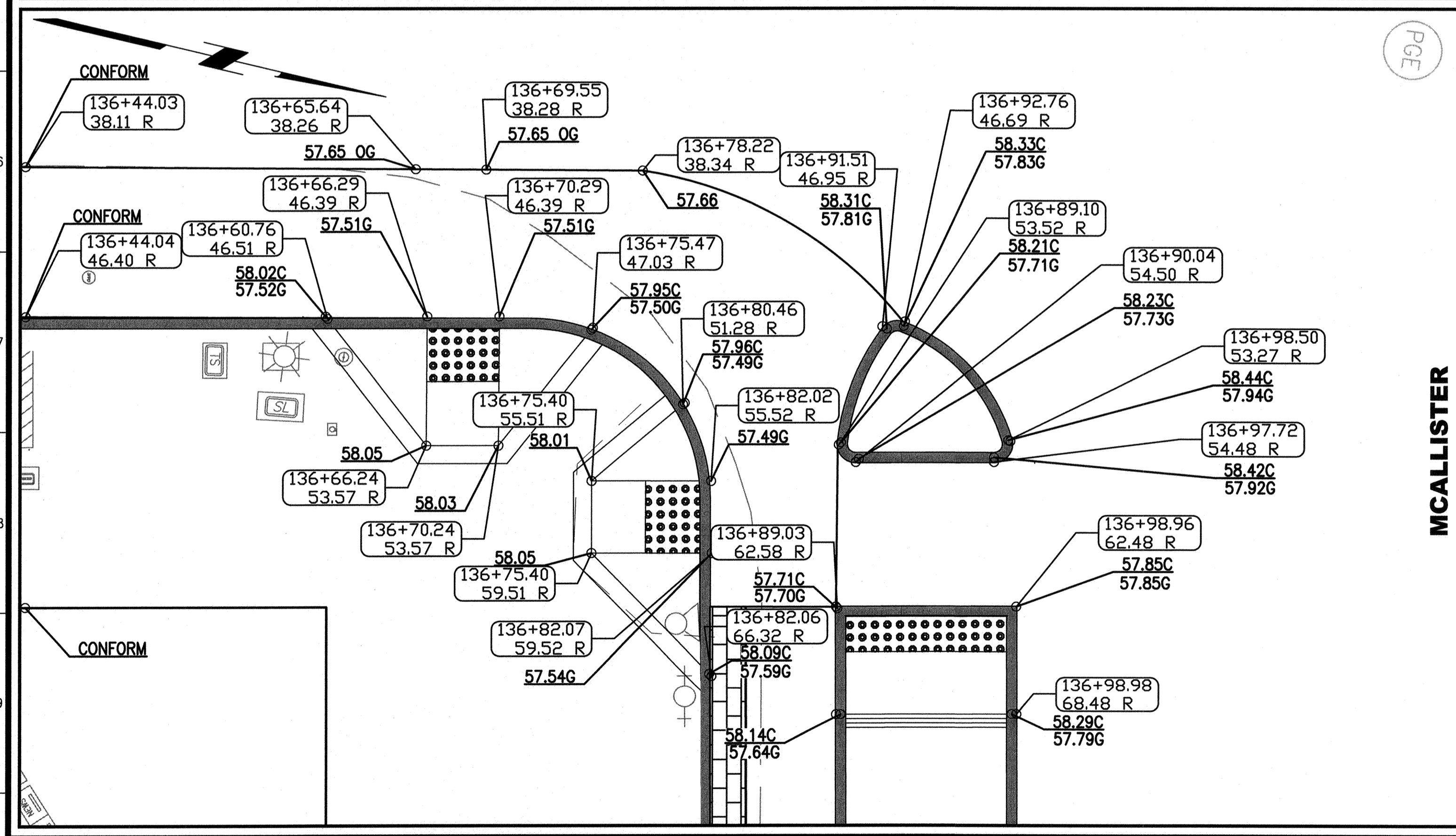
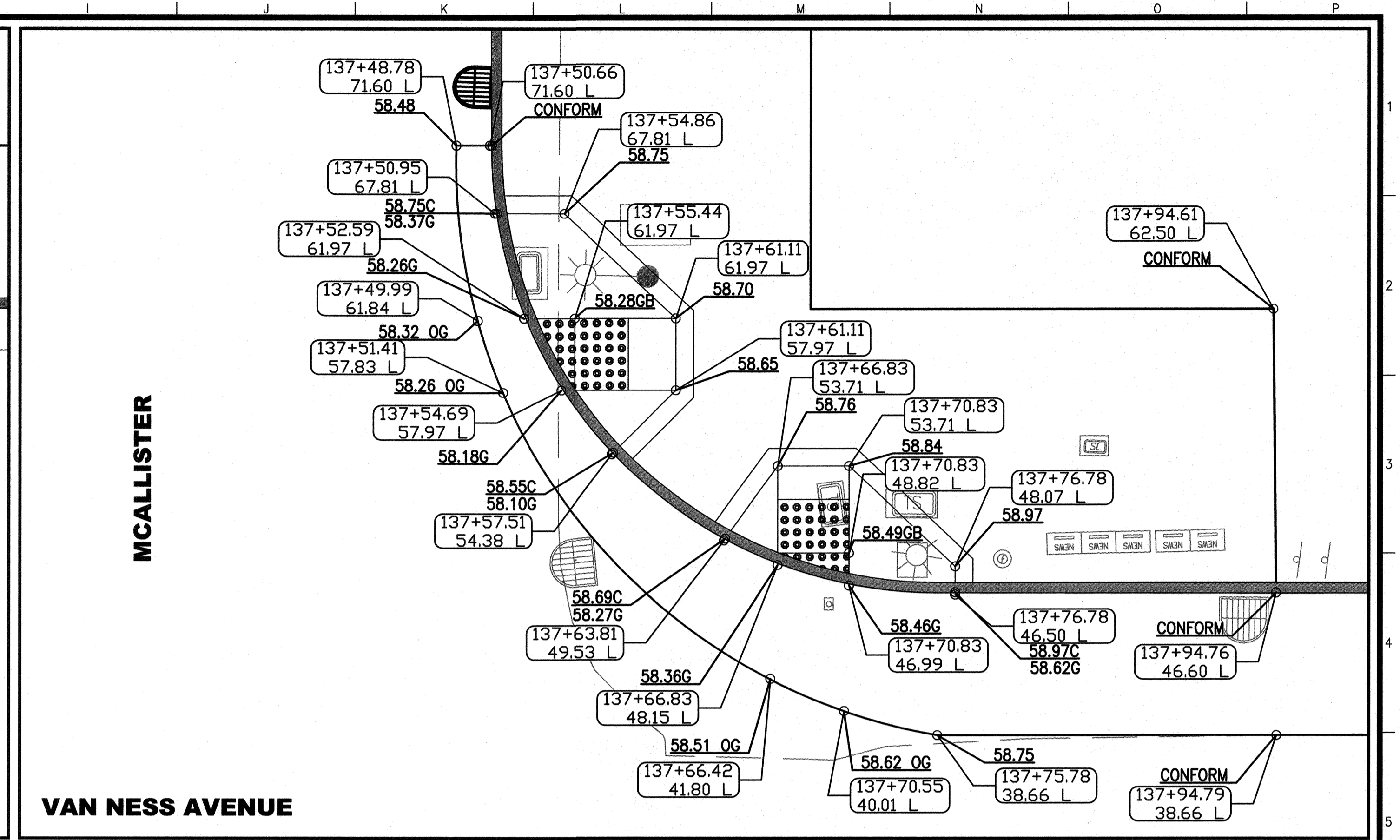
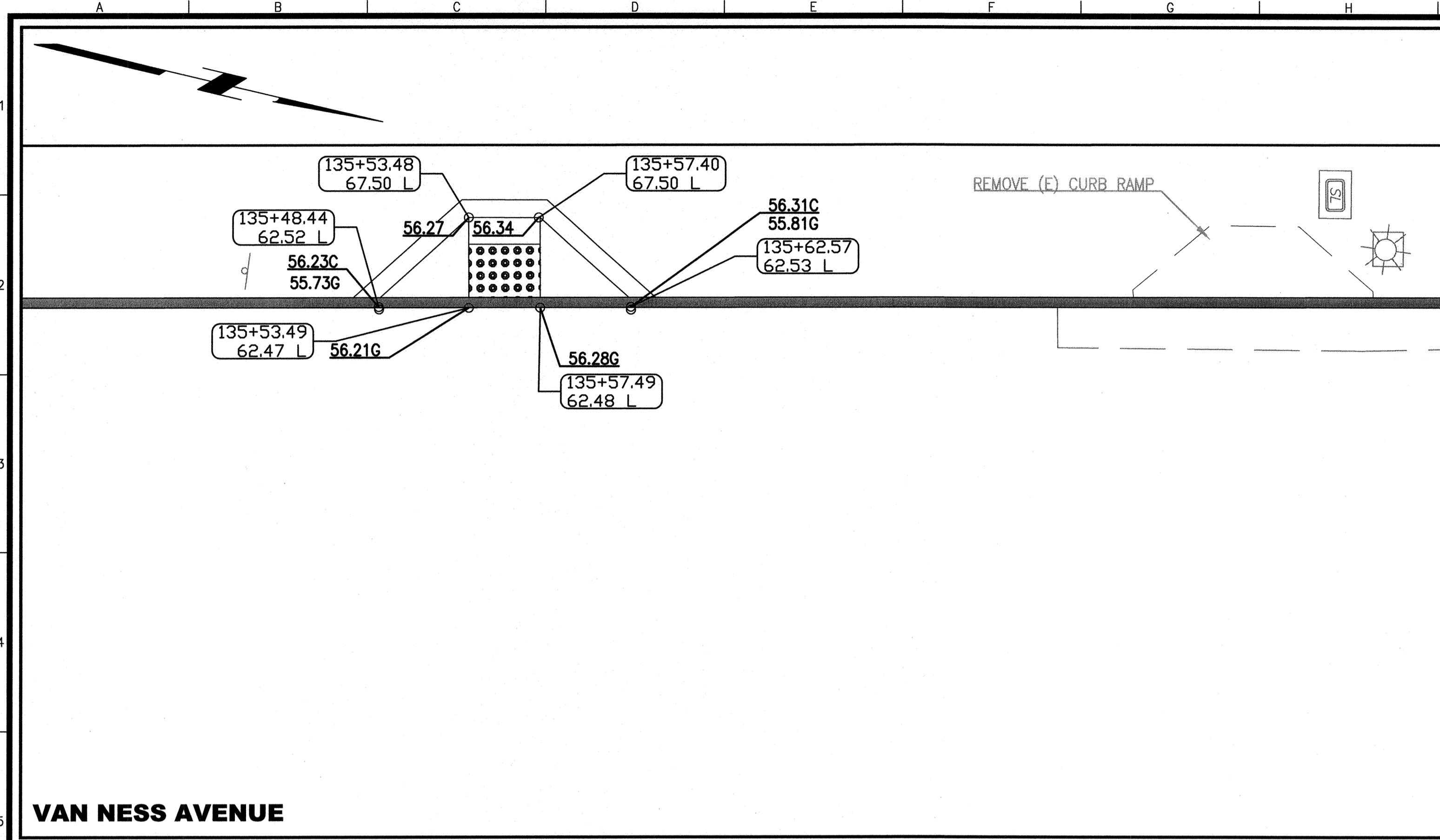

NO.	DATE	DESCRIPTION	BY	APP.
TABLE OF REVISIONS				

REFERENCE INFORMATION
& FILE NO. OF SURVEYS



INFRASTRUCTURE DIVISION
DEPARTMENT OF PUBLIC WORKS
CITY AND COUNTY OF SAN FRANCISCO

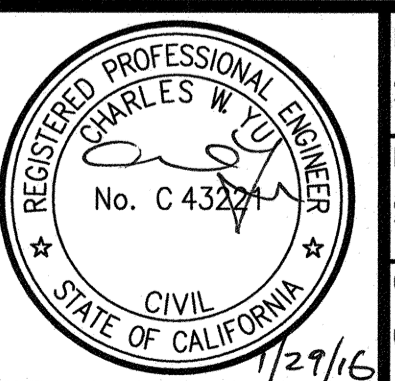

DESIGNED: S.YUAN 7/15
DRAWN: S.YUAN 7/15
CHECKED: C.YU 7/15

APPROVED: *Munir Callan* 7/16
SECTION MANAGER DATE:
Robt L. Lim 2/3/16
DEPUTY DIVISION MANAGER DATE:
Paul D. ... 4/3/16
DIVISION MANAGER DATE:

SCALE: 1" = 5' - 0"
SHEET OF SHEETS
--- OF ---

MUNI BUS RAPID TRANSIT SYSTEM
VAN NESS CORRIDOR TRANSIT IMPROVEMENT PROJECT
ROAD WORK
BULB & CURB RAMP DETAILS
MCCALLISTER ST

CONTRACT NO. 1289
DRAWING NO. CR-110
FILE NO. 102,432
REV. NO. 0

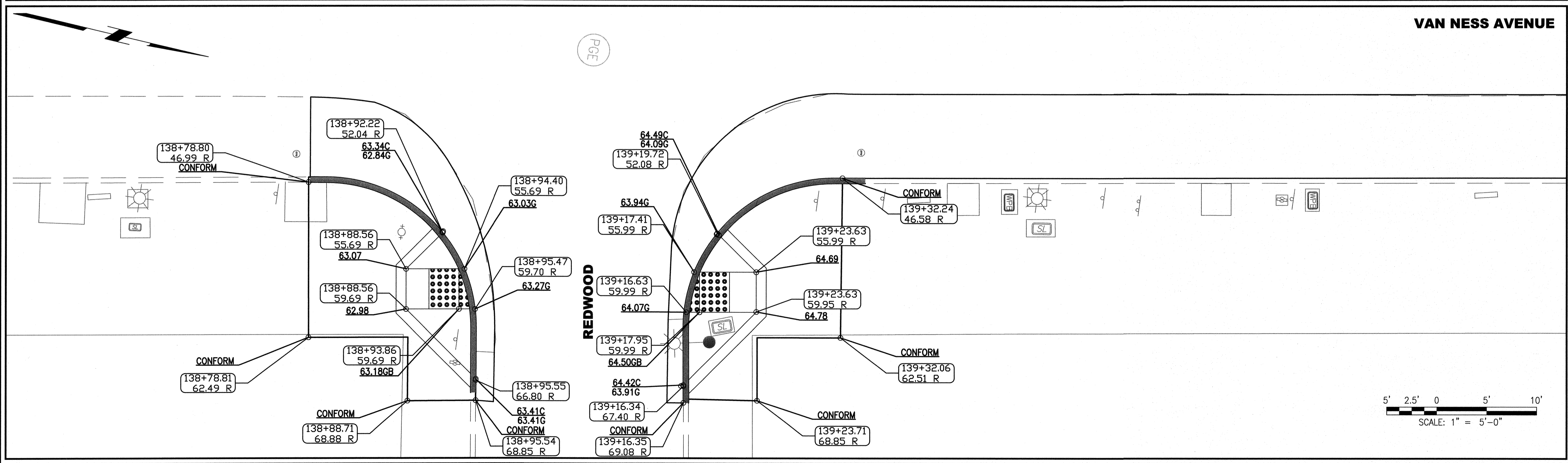
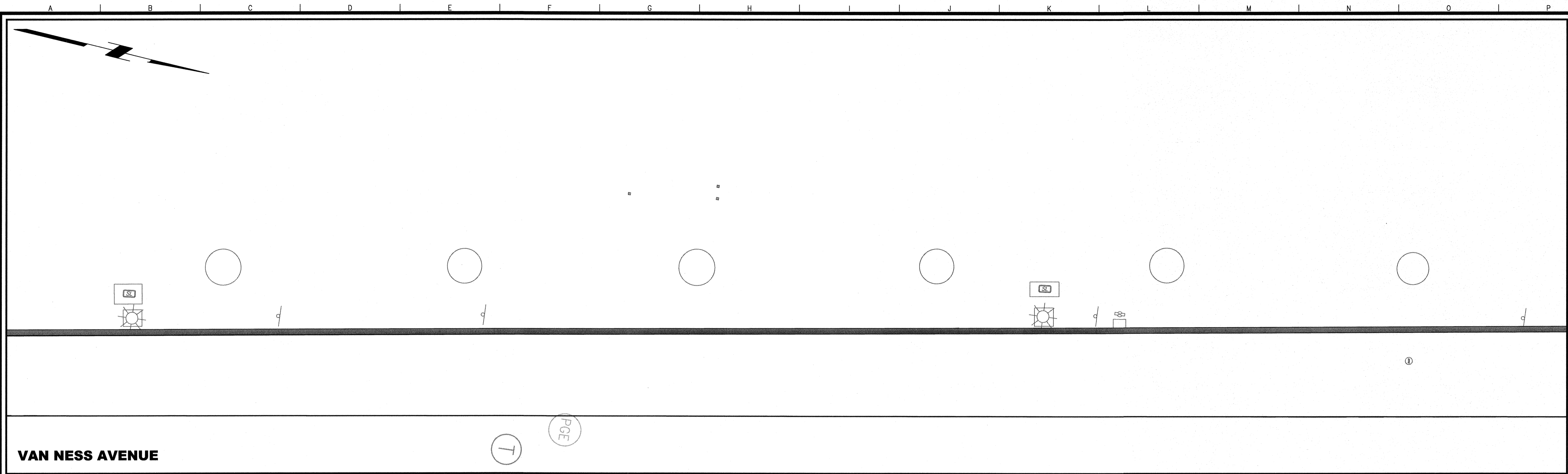

NO.	DATE	DESCRIPTION	BY	APP.
TABLE OF REVISIONS				

REFERENCE INFORMATION
& FILE NO. OF SURVEYS

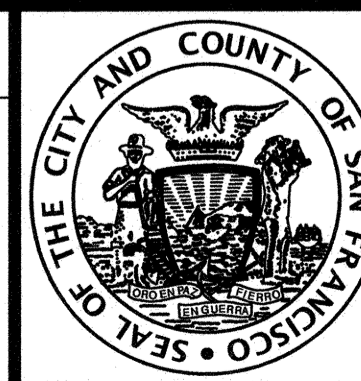

INFRASTRUCTURE DIVISION
DEPARTMENT OF PUBLIC WORKS
CITY AND COUNTY OF SAN FRANCISCO

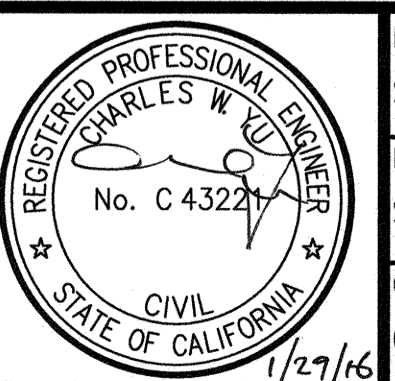

DESIGNED: S.YUAN 7/15
DRAWN: S.YUAN 7/15
CHECKED: C.YU 7/15

APPROVED: *Alanna McAllen* 7/16
SECTION MANAGER DATE:
Sub E Lim 2/3/16
DEPUTY DIVISION MANAGER DATE:
Paul W. ... 2/3/16
DIVISION MANAGER DATE:

SCALE: 1" = 5'-0"
SHEET OF SHEETS
--- OF ---

MUNI BUS RAPID TRANSIT SYSTEM
VAN NESS CORRIDOR TRANSIT IMPROVEMENT PROJECT
ROAD WORK
BULB & CURB RAMP DETAILS
REDWOOD ST

CONTRACT NO. 1289
DRAWING NO. CR-111
FILE NO. 102,433
REV. NO. 0

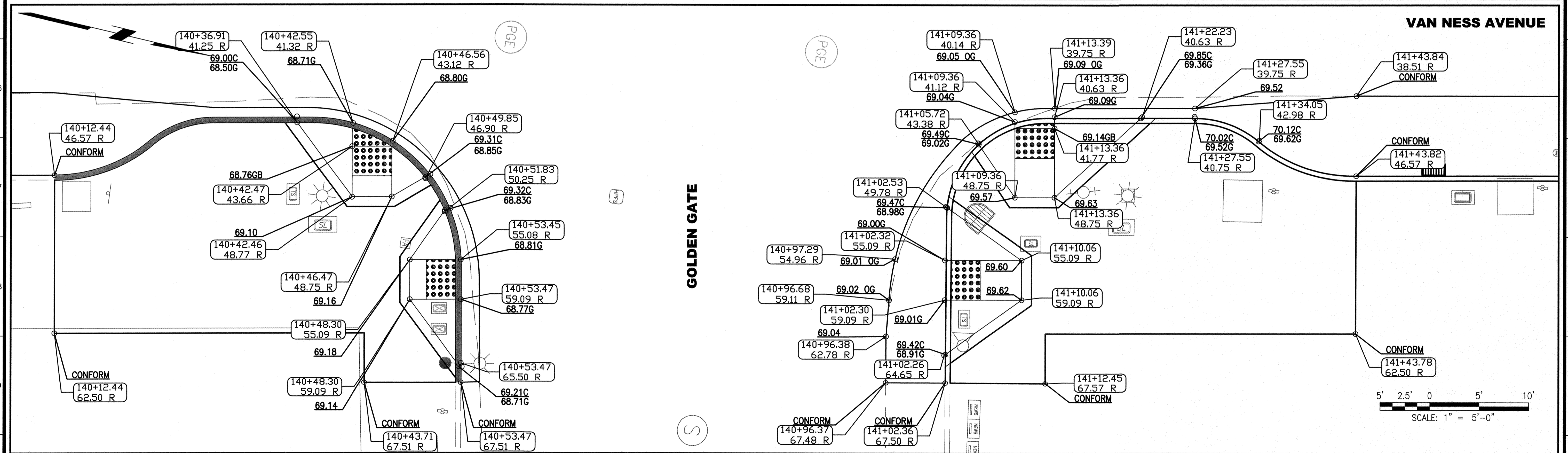
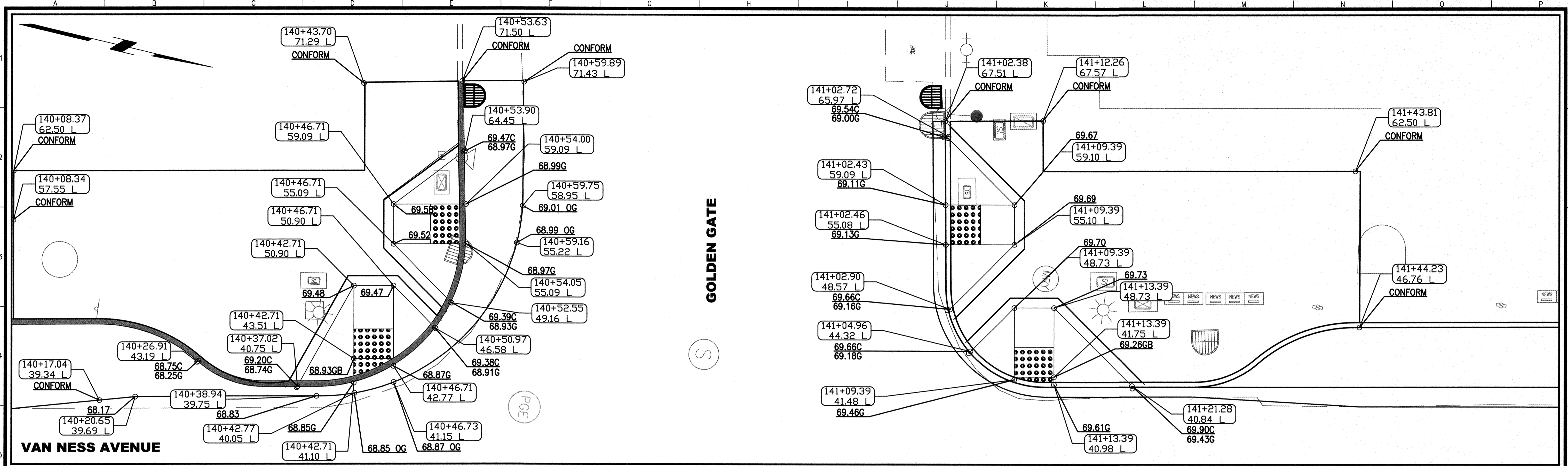

NO.	DATE	DESCRIPTION	BY	APP.
TABLE OF REVISIONS				

REFERENCE INFORMATION
& FILE NO. OF SURVEYS



INFRASTRUCTURE DIVISION
DEPARTMENT OF PUBLIC WORKS
CITY AND COUNTY OF SAN FRANCISCO



DESIGNED: S.YUAN 7/15
DRAWN: S.YUAN 7/15
CHECKED: C.YU 7/15

APPROVED: *[Signature]* 7/16
SECTION MANAGER
[Signature] 2/3/16
DEPUTY DIVISION MANAGER
[Signature] 2/3/16
DIVISION MANAGER

SCALE: 1" = 5'-0"
SHEET OF SHEETS
--- OF ---

MUNI BUS RAPID TRANSIT SYSTEM
VAN NESS CORRIDOR TRANSIT IMPROVEMENT PROJECT
ROAD WORK
BULB & CURB RAMP DETAILS
GOLDEN GATE AVE

CONTRACT NO. 1289
DRAWING NO. CR-112
FILE NO. 102,434
REV. NO. 0

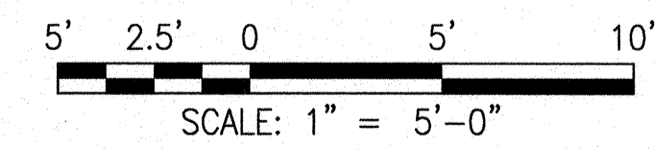
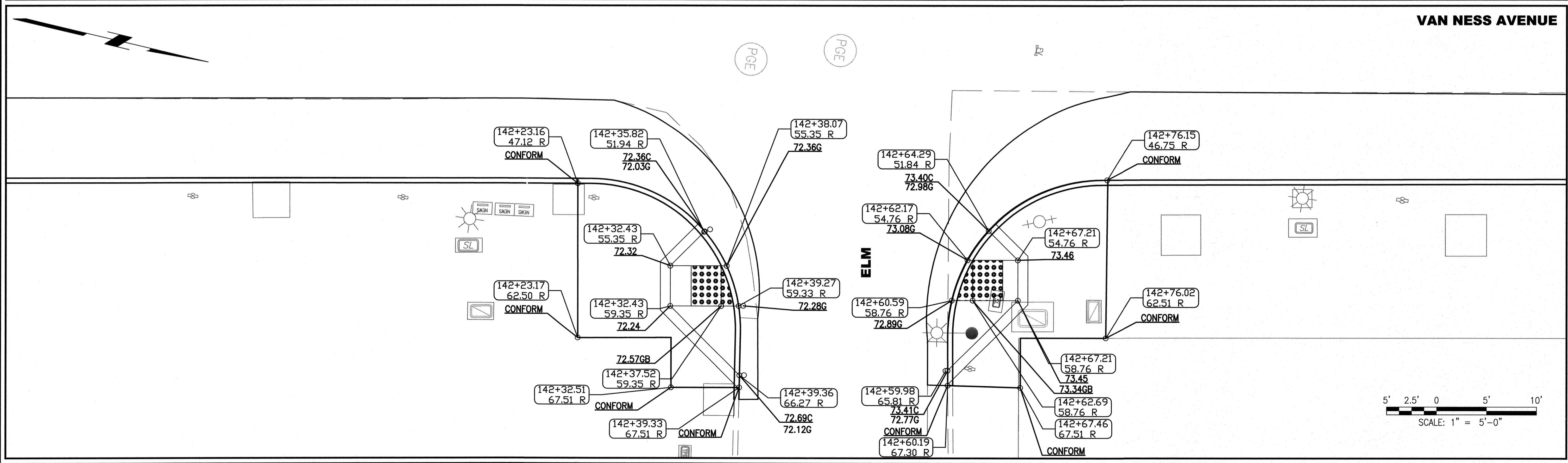
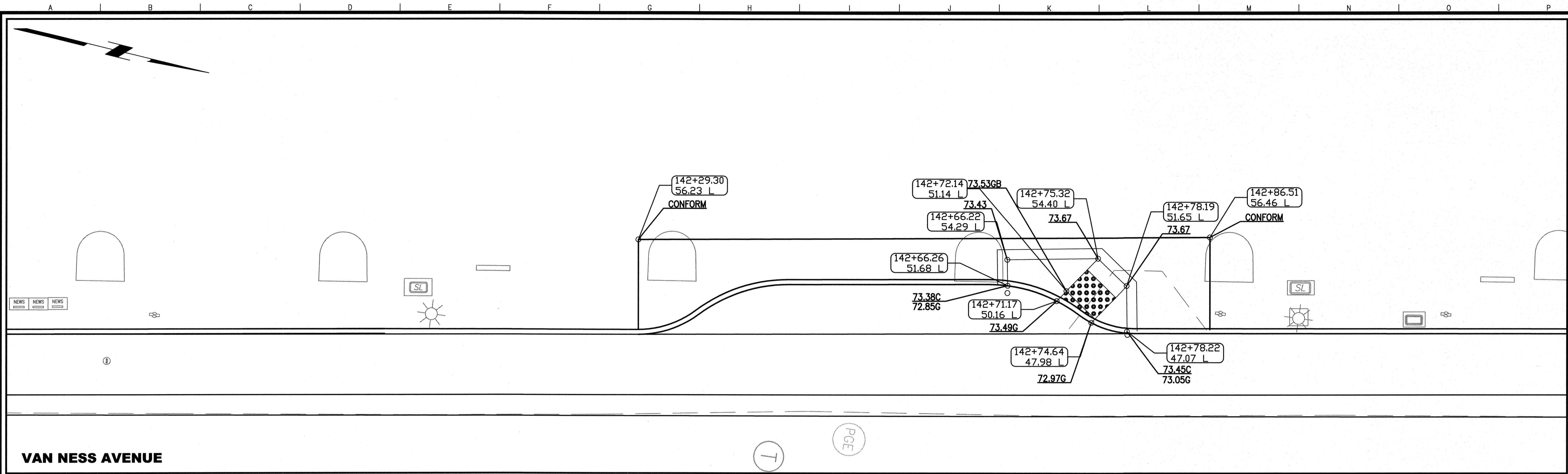

NO.	DATE	DESCRIPTION	BY	APP.
TABLE OF REVISIONS				

REFERENCE INFORMATION
& FILE NO. OF SURVEYS

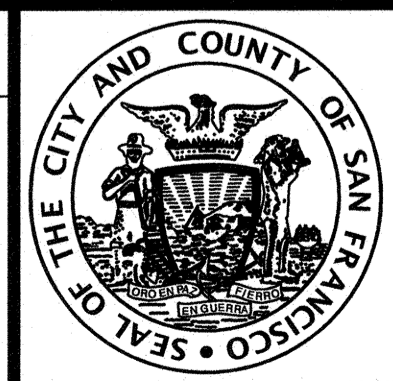

INFRASTRUCTURE DIVISION
DEPARTMENT OF PUBLIC WORKS
CITY AND COUNTY OF SAN FRANCISCO

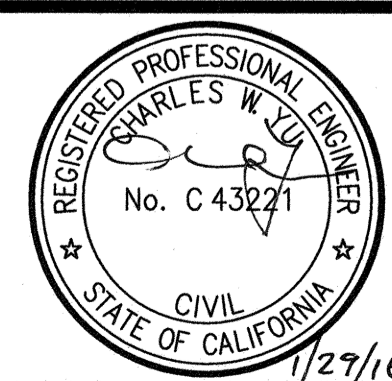

DESIGNED: S.YUAN 7/15
DRAWN: S.YUAN 7/15
CHECKED: C.YU 7/15

APPROVED: *William Colina* 7/16
SECTION MANAGER DATE:
Paul W. Yu 2/3/16
DEPUTY DIVISION MANAGER DATE:
DIVISION MANAGER DATE:

SCALE: 1" = 5'-0"
SHEET OF SHEETS
--- OF ---

MUNI BUS RAPID TRANSIT SYSTEM
VAN NESS CORRIDOR TRANSIT IMPROVEMENT PROJECT
ROAD WORK
BULB & CURB RAMP DETAILS
ELM ST

CONTRACT NO. 1289
DRAWING NO. CR-113
FILE NO. 102,435
REV. NO. 0

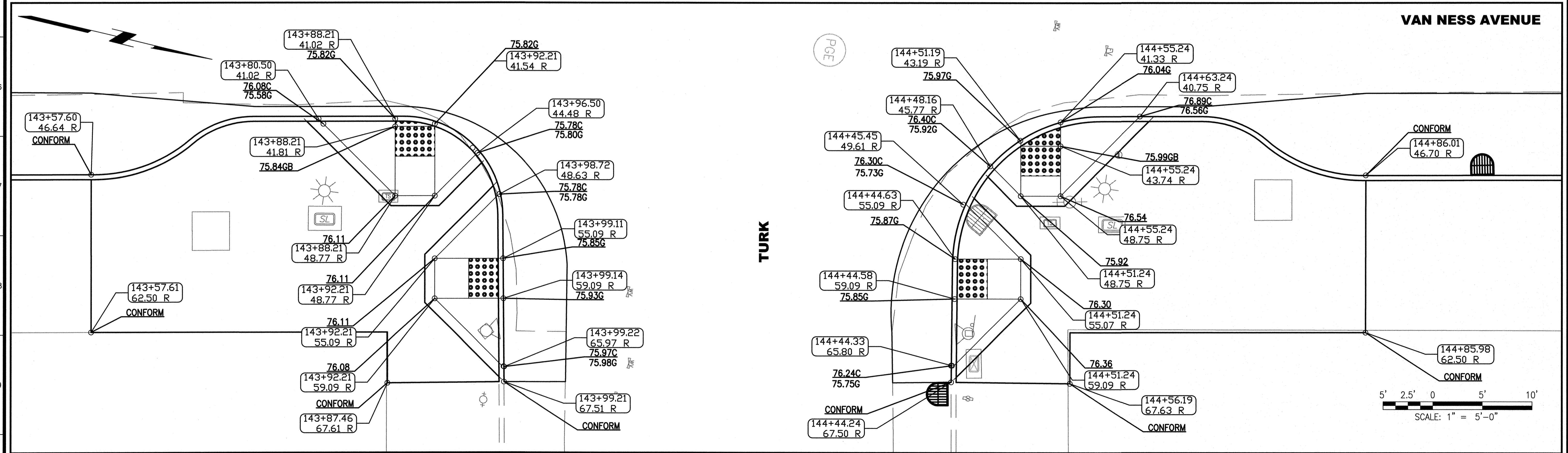
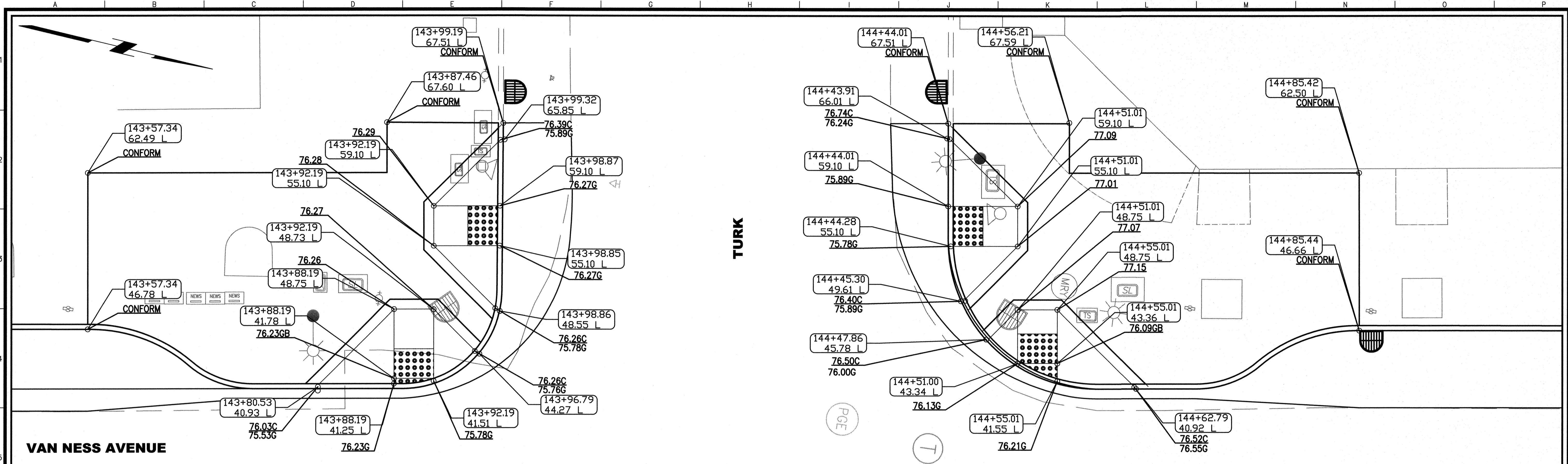

NO.	DATE	DESCRIPTION	BY	APP.
TABLE OF REVISIONS				

REFERENCE INFORMATION
& FILE NO. OF SURVEYS



INFRASTRUCTURE DIVISION
DEPARTMENT OF PUBLIC WORKS
CITY AND COUNTY OF SAN FRANCISCO



DESIGNED: S.YUAN 7/15
DRAWN: S.YUAN 7/15
CHECKED: C.YU 7/15

APPROVED: *Marina Wilson* 7/16
SECTION MANAGER
Paul Davis 2/3/16
DEPUTY DIVISION MANAGER
Paul Davis 2/3/16
DIVISION MANAGER

SCALE: 1" = 5' - 0"
SHEET OF SHEETS
--- OF ---

MUNI BUS RAPID TRANSIT SYSTEM
VAN NESS CORRIDOR TRANSIT IMPROVEMENT PROJECT
ROAD WORK
BULB & CURB RAMP DETAILS
TURK ST

CONTRACT NO. 1289
DRAWING NO. CR-114
FILE NO. 102,436
REV. NO. 0