

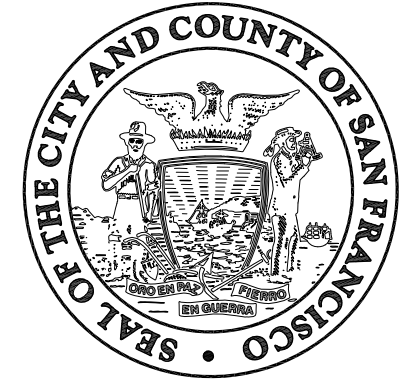

CITY AND COUNTY OF SAN FRANCISCO
MUNICIPAL TRANSPORTATION AGENCY
SAN FRANCISCO MUNICIPAL RAILWAY
CONTRACT 1289



VAN NESS CORRIDOR TRANSIT IMPROVEMENT PROJECT



ISSUED FOR CONSTRUCTION
VOLUME 1 OF 2
OCTOBER 2016

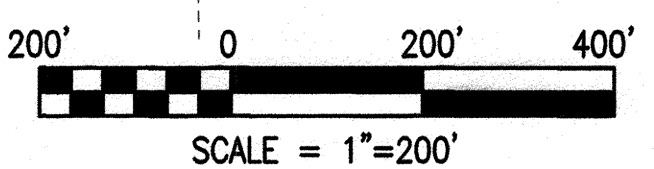
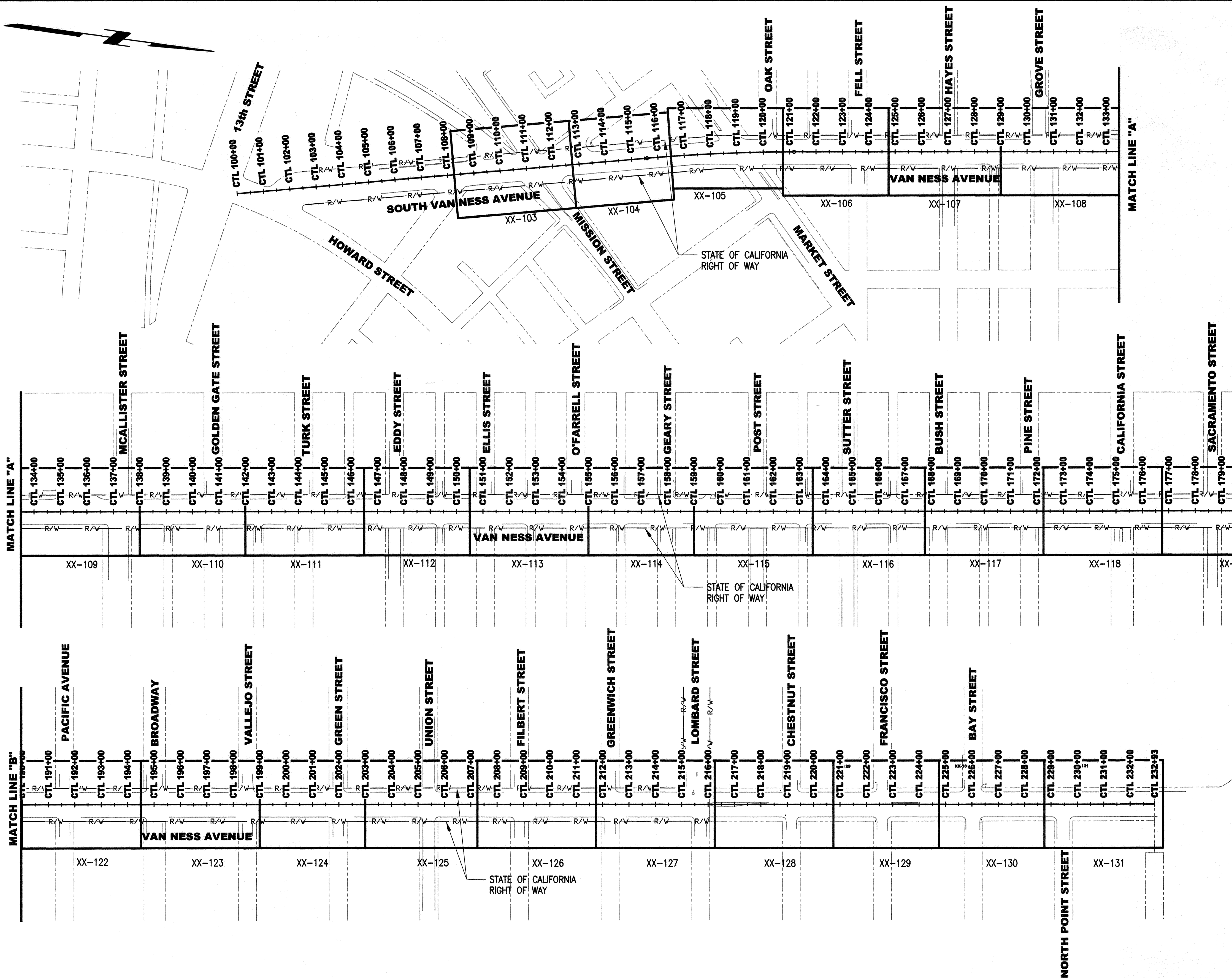
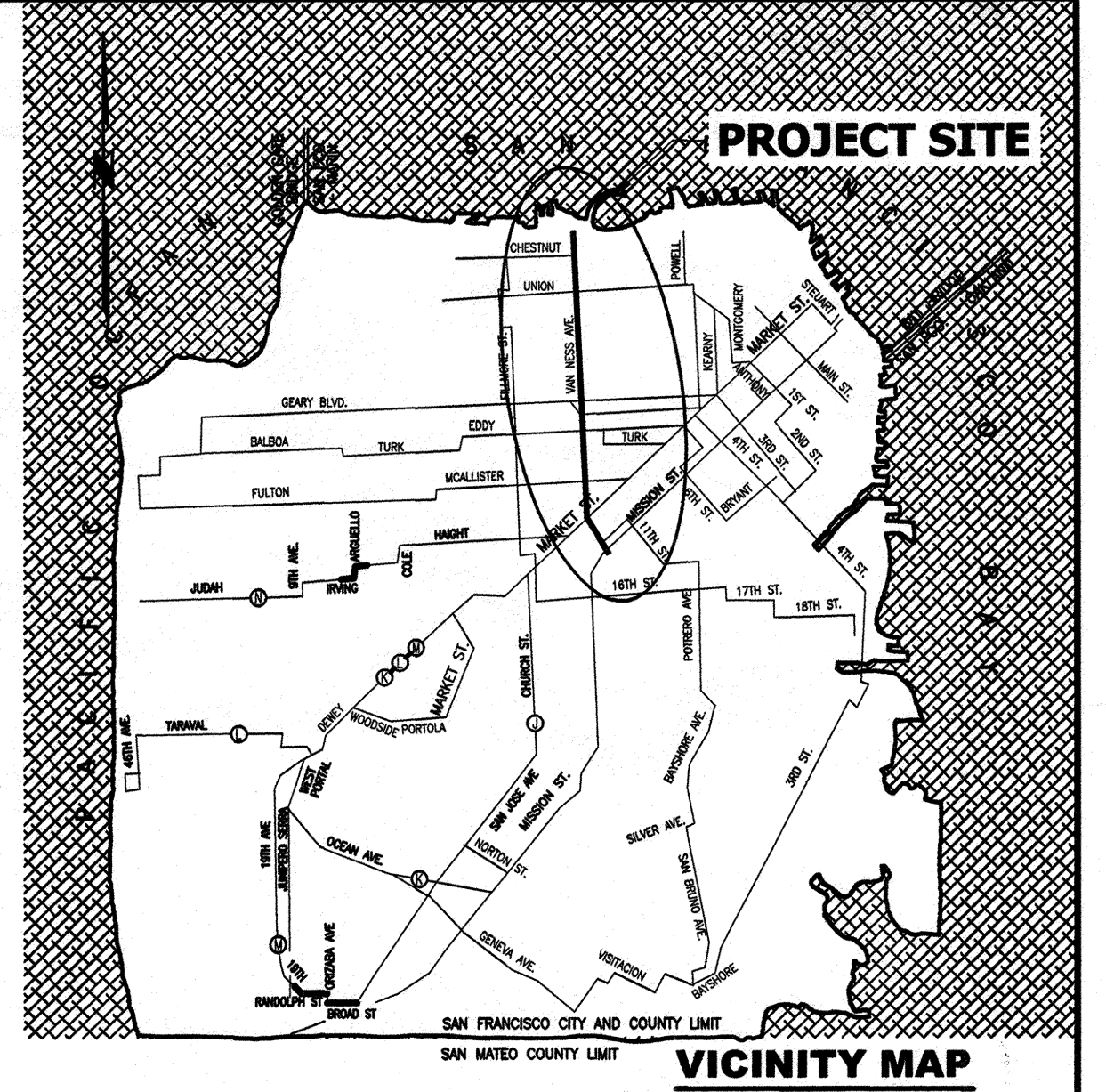
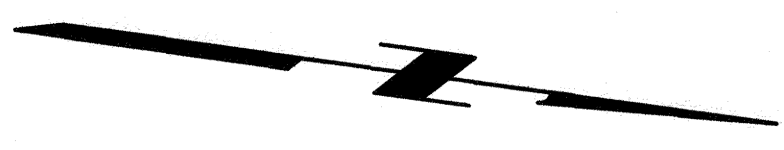

I:\CP16401_Van Ness BRT2_CER\500_Design_Components\501_Drawings\02_General\Sheet_Files_C\16401G01.dwg_pwlison_Wed Jul 01 2015 - 1:09 pm

NO.	DATE	DESCRIPTION	REVISED	CHECKED	APPROVED
REVISIONS					

DESIGNED	<i>[Signature]</i>
DRAWN	<i>[Signature]</i>
CHECKED	<i>[Signature]</i>
REVIEWED	<i>[Signature]</i>
RECOMMENDED	<i>[Signature]</i>
APPROVED	<i>[Signature]</i>
DATE	MAY 13 2016

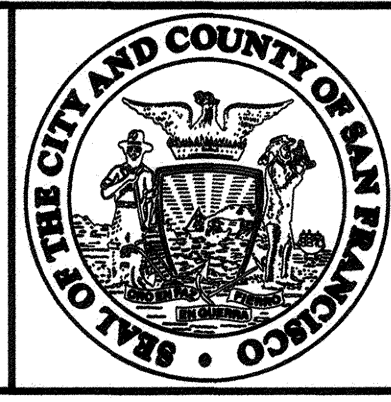
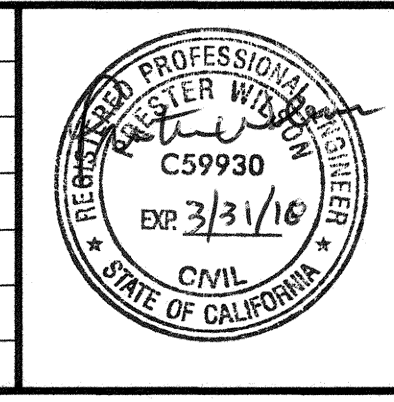

CITY AND COUNTY OF SAN FRANCISCO
MUNICIPAL TRANSPORTATION AGENCY

APPROVED
[Signature]
 for the DIRECTOR OF TRANSPORTATION

MUNI BUS RAPID TRANSIT SYSTEM
VAN NESS CORRIDOR TRANSIT IMPROVEMENT PROJECT

**GENERAL
 VICINITY MAP AND KEY PLANS**

1289	
CL-28800	
G-01	REVISION
G-13	0

DRAWING LIST

DRAWING	REV	PLAN	DESCRIPTION	DRAWING	REV	PLAN	DESCRIPTION	DRAWING	REV	PLAN	DESCRIPTION
VOLUME 1											
GENERAL											
CL-28800	0	G-01	VICINITY MAP AND KEY PLANS	CL-28853	0	CV-124	CTL 199+00 TO 203+00 - PLAN	102416	0	RD-133	TYPICAL SECTIONS
CL-28801	0	G-02	LIST OF DRAWINGS SHEET 1 OF 8	CL-28854	0	CV-124A	CTL 199+00 TO 203+00 - PROFILES	102417	0	RD-134	TYPICAL DETAILS
CL-28802	0	G-03	LIST OF DRAWINGS SHEET 2 OF 8	CL-28855	0	CV-125	CTL 203+00 TO 207+25 - PLAN	102418	0	RD-135	TYPICAL DETAILS
CL-28803	0	G-04	LIST OF DRAWINGS SHEET 3 OF 8	CL-28856	0	CV-125A	CTL 203+00 TO 207+25 - PROFILES	102423	0	CR-101	BULB AND CURB RAMP DETAILS - MISSION ST AND OTIS ST
CL-28804	0	G-05	LIST OF DRAWINGS SHEET 4 OF 8	CL-28857	0	CV-126	CTL 207+25 TO 211+75 - PLAN	102424	0	CR-102	BULB AND CURB RAMP DETAILS - 12TH ST AND OTIS ST
CL-28805	0	G-06	LIST OF DRAWINGS SHEET 5 OF 8	CL-28858	0	CV-127	CTL 211+75 TO 216+25 - PLAN	102425	0	CR-103	BULB AND CURB RAMP DETAILS - MARKET ST
CL-28806	0	G-07	LIST OF DRAWINGS SHEET 6 OF 8	CL-28859	0	CV-150	TYPICAL CROSS SECTIONS	102426	0	CR-104	BULB AND CURB RAMP DETAILS - OAK ST
CL-28807	0	G-08	LIST OF DRAWINGS SHEET 7 OF 8	CL-28860	0	CV-151	BUSWAY, MEDIANS, AND BOARDING ISLANDS - CROSS SECTIONS	102427	0	CR-105	BULB AND CURB RAMP DETAILS - HICKORY ST
CL-28808	0	G-09	LIST OF DRAWINGS SHEET 8 OF 8	CL-28861	0	CV-152	BUSWAY, MEDIANS, AND BOARDING ISLANDS - CROSS SECTIONS	102428	0	CR-106	BULB AND CURB RAMP DETAILS - FELL ST
CL-28809	0	G-10	GENERAL NOTES, ABBREVIATIONS AND LEGEND	CL-28862	0	CV-153	BUSWAY, MEDIANS, AND BOARDING ISLANDS - CROSS SECTIONS	102429	0	CR-107	BULB AND CURB RAMP DETAILS - HAYES ST
CL-28810	0	G-11	PROJECT HORIZONTAL CONTROL LINE DATA	CL-28863	0	CV-154	BOARDING ISLANDS AND PEDESTRIAN REFUGES - PLAN, ELEVATION, AND LAYOUT DATA	102430	0	CR-108	BULB AND CURB RAMP DETAILS - LECH WALESA ST
CL-28811	0	G-12	PROJECT CONTROL AND MONUMENTATION SHEET 1 OF 2	CL-28864	0	CV-155	BOARDING ISLANDS AND PEDESTRIAN REFUGES - SECTIONS AND DETAILS	102431	0	CR-109	BULB AND CURB RAMP DETAILS - GROVE ST
CL-28812	0	G-13	PROJECT CONTROL AND MONUMENTATION SHEET 2 OF 2	CL-28865	0	CV-156	PEDESTRIAN REFUGE ISLANDS - PLAN AND LAYOUT DATA	102432	0	CR-110	BULB AND CURB RAMP DETAILS - MCALLISTER ST
				CL-28866	0	CV-157	MISCELLANEOUS PEDESTRIAN REFUGE ISLANDS - PLAN AND LAYOUT DATA	102433	0	CR-111	BULB AND CURB RAMP DETAILS - REDWOOD ST
				CL-28867	0	CV-158	TYPICAL LANDSCAPED MEDIANS - PLAN, SECTION AND DETAILS	102434	0	CR-112	BULB AND CURB RAMP DETAILS - GOLDEN GATE AVE
				ROADWAY				102435	0	CR-113	BULB AND CURB RAMP DETAILS - ELM ST
CIVIL				102383	0	RD-G1	GENERAL NOTES	102436	0	CR-114	BULB AND CURB RAMP DETAILS - TURK ST
CL-28821	0	CV-G1	GENERAL NOTES, ABBREVIATIONS AND LEGEND	102384	0	RD-103	PAVEMENT PLAN AND HORIZONTAL ALIGNMENT - CTL 108+25 TO 112+75	102437	0	CR-115	BULB AND CURB RAMP DETAILS - LARCH ST
CL-28822	0	CV-103	CTL 108+25 TO 112+75 - PLAN	102385	0	RD-103A	PAVEMENT PLAN AND HORIZONTAL ALIGNMENT - MISSION ST/ OTIS ST	102438	0	CR-116	BULB AND CURB RAMP DETAILS - EDDY ST
CL-28823	0	CV-104	CTL 112+75 TO 116+50 - PLAN	102386	0	RD-104	PAVEMENT PLAN AND HORIZONTAL ALIGNMENT - CTL 112+75 TO 116+50	102439	0	CR-117	BULB AND CURB RAMP DETAILS - WILLOW ST
CL-28824	0	CV-105	CTL 116+50 TO 120+75 - PLAN	102387	0	RD-105	PAVEMENT PLAN AND HORIZONTAL ALIGNMENT - CTL 116+50 TO 120+75	102440	0	CR-118	BULB AND CURB RAMP DETAILS - ELLIS ST
CL-28825	0	CV-106	CTL 120+75 TO 124+75 - PLAN	102388	0	RD-106	PAVEMENT PLAN AND HORIZONTAL ALIGNMENT - CTL 120+75 TO 124+75	102441	0	CR-119	BULB AND CURB RAMP DETAILS - O'FARRELL ST
CL-28826	0	CV-107	CTL 124+75 TO 129+00 - PLAN	102389	0	RD-107	PAVEMENT PLAN AND HORIZONTAL ALIGNMENT - CTL 124+75 TO 129+00	102442	0	CR-120	BULB AND CURB RAMP DETAILS - ALICE B TOKLAS AND MYRTLE ST
CL-28827	0	CV-108	CTL 129+00 TO 133+50 - PLAN	102390	0	RD-108	PAVEMENT PLAN AND HORIZONTAL ALIGNMENT - CTL 129+00 TO 133+50	102443	0	CR-121	BULB AND CURB RAMP DETAILS - GEARY BLVD
CL-28828	0	CV-109	CTL 133+50 TO 138+00 - PLAN	102391	0	RD-109	PAVEMENT PLAN AND HORIZONTAL ALIGNMENT - CTL 133+50 TO 138+00	102444	0	CR-122	BULB AND CURB RAMP DETAILS - CEDAR ST
CL-28829	0	CV-110	CTL 138+00 TO 142+00 - PLAN	102392	0	RD-109A	PAVEMENT PLAN AND HORIZONTAL ALIGNMENT - MCALLISTER ST WEST OF VAN NESS AVE	102445	0	CR-123	BULB AND CURB RAMP DETAILS - POST ST
CL-28830	0	CV-111	CTL 142+00 TO 146+50 - PLAN	102393	0	RD-110	PAVEMENT PLAN AND HORIZONTAL ALIGNMENT - CTL 138+00 TO 142+00	102446	0	CR-124	BULB AND CURB RAMP DETAILS - HEMLOCK ST AND DANIEL BURNHAM CT
CL-28831	0	CV-111A	CTL 142+00 TO 146+50 - PROFILES	102394	0	RD-111	PAVEMENT PLAN AND HORIZONTAL ALIGNMENT - CTL 142+00 TO 146+50	102447	0	CR-125	BULB AND CURB RAMP DETAILS - SUTTER ST
CL-28832	0	CV-112	CTL 146+50 TO 150+50 - PLAN	102395	0	RD-112	PAVEMENT PLAN AND HORIZONTAL ALIGNMENT - CTL 146+50 TO 150+50	102448	0	CR-126	BULB AND CURB RAMP DETAILS - FERN ST
CL-28833	0	CV-112A	CTL 146+50 TO 150+50 - PROFILES	102396	0	RD-113	PAVEMENT PLAN AND HORIZONTAL ALIGNMENT - CTL 150+50 TO 155+00	102449	0	CR-127	BULB AND CURB RAMP DETAILS - BUSH ST
CL-28834	0	CV-113	CTL 150+50 TO 155+00 - PLAN	102397	0	RD-114	PAVEMENT PLAN AND HORIZONTAL ALIGNMENT - CTL 155+00 TO 159+00	102450	0	CR-128	BULB AND CURB RAMP DETAILS - AUSTIN ST
CL-28835	0	CV-113A	CTL 150+50 TO 155+00 - PROFILES	102398	0	RD-115	PAVEMENT PLAN AND HORIZONTAL ALIGNMENT - CTL 159+00 TO 163+50	102451	0	CR-129	BULB AND CURB RAMP DETAILS - PINE ST
CL-28836	0	CV-114	CTL 155+00 TO 159+00 - PLAN	102399	0	RD-116	PAVEMENT PLAN AND HORIZONTAL ALIGNMENT - CTL 163+50 TO 167+75	102452	0	CR-130	BULB AND CURB RAMP DETAILS - CALIFORNIA ST
CL-28837	0	CV-114A	CTL 155+00 TO 159+00 - PROFILES	102400	0	RD-117	PAVEMENT PLAN AND HORIZONTAL ALIGNMENT - CTL 167+75 TO 172+25	102453	0	CR-131	BULB AND CURB RAMP DETAILS - BETWEEN CALIFORNIA ST AND SACRAMENTO ST
CL-28838	0	CV-115	CTL 159+00 TO 163+50 - PLAN	102401	0	RD-118	PAVEMENT PLAN AND HORIZONTAL ALIGNMENT - CTL 172+25 TO 176+75	102454	0	CR-132	BULB AND CURB RAMP DETAILS - SACRAMENTO ST
CL-28839	0	CV-115A	CTL 159+00 TO 163+50 - PROFILES	102402	0	RD-119	PAVEMENT PLAN AND HORIZONTAL ALIGNMENT - CTL 176+75 TO 181+25	102455	0	CR-133	BULB AND CURB RAMP DETAILS - CLAY ST
CL-28840	0	CV-116	CTL 163+50 TO 167+75 - PLAN	102403	0	RD-120	PAVEMENT PLAN AND HORIZONTAL ALIGNMENT - CTL 181+25 TO 185+75	102456	0	CR-134	BULB AND CURB RAMP DETAILS - WASHINGTON ST
CL-28841	0	CV-116A	CTL 163+50 TO 167+75 - PROFILES	102404	0	RD-121	PAVEMENT PLAN AND HORIZONTAL ALIGNMENT - CTL 185+75 TO 190+00	102457	0	CR-135	BULB AND CURB RAMP DETAILS - JACKSON ST
CL-28842	0	CV-117	CTL 167+75 TO 172+25 - PLAN	102405	0	RD-122	PAVEMENT PLAN AND HORIZONTAL ALIGNMENT - CTL 190+00 TO 194+50	102458	0	CR-136	BULB AND CURB RAMP DETAILS - PACIFIC AVE
CL-28843	0	CV-117A	CTL 167+75 TO 172+25 - PROFILES	102406	0	RD-123	PAVEMENT PLAN AND HORIZONTAL ALIGNMENT - CTL 194+50 TO 199+00	102459	0	CR-137	BULB AND CURB RAMP DETAILS - BROADWAY ST
CL-28844	0	CV-118	CTL 172+25 TO 176+75 - PLAN	102407	0	RD-124	PAVEMENT PLAN AND HORIZONTAL ALIGNMENT - CTL 199+00 TO 203+00	102460	0	CR-138	BULB AND CURB RAMP DETAILS - VALLEJO ST
CL-28845	0	CV-119	CTL 176+75 TO 181+25 - PLAN	102408	0	RD-125	PAVEMENT PLAN AND HORIZONTAL ALIGNMENT - CTL 203+00 TO 207+25	102461	0	CR-139	BULB AND CURB RAMP DETAILS - BETWEEN VALLEJO ST AND GREEN ST
CL-28846	0	CV-120	CTL 181+25 TO 185+75 - PLAN	102409	0	RD-126	PAVEMENT PLAN AND HORIZONTAL ALIGNMENT - CTL 207+25 TO 211+75	102462	0	CR-140	BULB AND CURB RAMP DETAILS - GREEN ST
CL-28847	0	CV-121	CTL 185+75 TO 190+00 - PLAN	102410	0	RD-127	PAVEMENT PLAN AND HORIZONTAL ALIGNMENT - CTL 211+75 TO 216+25	102463	0	CR-141	BULB AND CURB RAMP DETAILS - UNION ST
CL-28848	0	CV-121A	CTL 185+75 TO 190+00 - PROFILES	102411	0	RD-128	PAVEMENT PLAN AND HORIZONTAL ALIGNMENT - CTL 216+25 TO 221+75	102464	0	CR-142	BULB AND CURB RAMP DETAILS - FILBERT ST
CL-28849	0	CV-122	CTL 190+00 TO 194+50 - PLAN	102412	0	RD-129	PAVEMENT PLAN AND HORIZONTAL ALIGNMENT - CTL 221+75 TO 227+00	102465	0	CR-143	BULB AND CURB RAMP DETAILS - GREENWICH ST
CL-28850	0	CV-122A	CTL 190+00 TO 194+50 - PROFILES	102413	0	RD-130	PAVEMENT PLAN AND HORIZONTAL ALIGNMENT - CTL 227+00 TO 232+00	102466	0	CR-144	BULB AND CURB RAMP DETAILS - LOMBARD ST
CL-28851	0	CV-123	CTL 194+50 TO 199+00 - PLAN	102414	0	RD-131	TYPICAL SECTIONS	102467	0	CR-145	BULB AND CURB RAMP DETAILS - CHESTNUT ST
CL-28852	0	CV-123A	CTL 194+50 TO 199+00 - PROFILES	102415	0	RD-132	TYPICAL SECTIONS	102468	0	CR-146	BULB AND CURB RAMP DETAILS - FRANCISCO ST
								102469	0	CR-147	BULB AND CURB RAMP DETAILS - BAY ST

I:\PT6401_Van Ness BRTV2_CER\500_Design\Components\301_Drawings\02_General\Sheet Files\PT6401002.dwg kmandapa Wed Jun 29 2016 9:28 am

NO.	DATE	DESCRIPTION	REVISED	CHECKED	APPROVED
REVISIONS					

DESIGNED <i>H. Mandapat</i> DRAWN <i>H. Mandapat</i> CHECKED <i>P. Puri</i> REVIEWED RECOMMENDED APPROVED DATE	 <p>CITY AND COUNTY OF SAN FRANCISCO MUNICIPAL TRANSPORTATION AGENCY</p> <p style="text-align: center;">APPROVED</p> <p style="text-align: center;">for the DIRECTOR OF TRANSPORTATION</p>
--	---

MUNI BUS RAPID TRANSIT SYSTEM VAN NESS CORRIDOR TRANSIT IMPROVEMENT PROJECT	1289 CL-28801 REVISION G-02 G-13 0
GENERAL LIST OF DRAWINGS SHEET 1 OF 8	

MUNI BUS RAPID TRANSIT SYSTEM VAN NESS CORRIDOR TRANSIT IMPROVEMENT PROJECT	1289 CL-28801 REVISION G-02 G-13 0
GENERAL LIST OF DRAWINGS SHEET 1 OF 8	

DRAWING LIST

DRAWING	REV	PLAN	DESCRIPTION
VOLUME 1			
ARCHITECTURE			
CL-28877	0	AR-00	KEY MAP, ABBREVIATIONS AND SYMBOLS
CL-28878	0	AR-01	BOARDING ISLAND PLAN AT MARKET ST. NORTHBOUND
CL-28879	0	AR-02	BOARDING ISLAND PLAN AT MARKET ST. SOUTHBOUND
CL-28880	0	AR-03	BOARDING ISLAND PLAN AT MCALLISTER ST. NORTHBOUND
CL-28881	0	AR-04	BOARDING ISLAND PLAN AT MCALLISTER ST. SOUTHBOUND
CL-28882	0	AR-05	BOARDING ISLAND PLAN AT EDDY ST. NORTHBOUND
CL-28883	0	AR-06	BOARDING ISLAND PLAN AT EDDY ST. SOUTHBOUND
CL-28884	0	AR-07	BOARDING ISLAND PLAN O'FARRELL ST. NORTHBOUND
CL-28885	0	AR-08	BOARDING ISLAND PLAN O'FARRELL ST. SOUTHBOUND
CL-28886	0	AR-09	BOARDING ISLAND PLAN SUTTER AND BUSH ST. NORTHBOUND
CL-28887	0	AR-10	BOARDING ISLAND PLAN SUTTER AND BUSH ST. SOUTHBOUND
CL-28888	0	AR-11	BOARDING ISLAND PLAN SACRAMENTO AND CLAY ST. NORTHBOUND
CL-28889	0	AR-12	BOARDING ISLAND PLAN SACRAMENTO AND CLAY ST. SOUTHBOUND
CL-28890	0	AR-13	BOARDING ISLAND PLAN JACKSON AND PACIFIC AVE NORTHBOUND
CL-28891	0	AR-14	BOARDING ISLAND PLAN JACKSON AND PACIFIC AVE SOUTHBOUND
CL-28892	0	AR-15	BOARDING ISLAND PLAN VALLEJO AND GREEN ST. NORTHBOUND
CL-28893	0	AR-16	BOARDING ISLAND PLAN VALLEJO AND GREEN ST. SOUTHBOUND
CL-28894	0	AR-17	BOARDING ISLAND PLAN AT UNION ST. NORTHBOUND
CL-28895	0	AR-18	BOARDING ISLAND PLAN AT UNION ST. SOUTHBOUND
CL-28896	0	AR-19	ENLARGED PLAN - TYPE 1
CL-28897	0	AR-20	ENLARGED PLAN - TYPE 2
CL-28898	0	AR-21	ENLARGED PLAN - TYPE 3
CL-28899	0	AR-22	ENLARGED PLAN - TYPE 3
CL-28900	0	AR-23	ENLARGED RAMP FLOOR PLAN AND SECTION
CL-28901	0	AR-24	PAVER AND RAMP HANDRAIL DETAILS
CL-28902	0	AR-25	EQUIPMENT INSTALLATION DETAILS
CL-28904	0	AR-27	GUARDRAIL DETAILS
CL-28905	0	AR-28	GUARDRAIL DETAILS
CL-28906	0	AR-29	GUARDRAIL DETAILS
CL-28907	0	AR-30	GUARDRAIL DETAILS
CL-28908	0	AR-31	PLATFORM SIGNAGE
LANDSCAPE ARCHITECTURE			
102500	0	LL-101	LANDSCAPE SURVEY AND DEMOLITION LEGEND
102501	0	LT-101	TREE REMOVAL AND DEMOLITION PLAN - CTL 100+00 TO 103+75
102502	0	LT-102	TREE REMOVAL AND DEMOLITION PLAN - CTL 103+75 TO 108+25
102503	0	LT-103	TREE REMOVAL AND DEMOLITION PLAN - CTL 108+25 TO 112+75
102504	0	LT-104	TREE REMOVAL AND DEMOLITION PLAN - CTL 112+75 TO 116+50
102505	0	LT-105	TREE REMOVAL AND DEMOLITION PLAN - CTL 116+50 TO 120+75
102506	0	LT-106	TREE REMOVAL AND DEMOLITION PLAN - CTL 120+75 TO 124+75
102507	0	LT-107	TREE REMOVAL AND DEMOLITION PLAN - CTL 124+75 TO 129+00
102508	0	LT-108	TREE REMOVAL AND DEMOLITION PLAN - CTL 129+00 TO 133+50
102509	0	LT-109	TREE REMOVAL AND DEMOLITION PLAN - CTL 133+50 TO 138+00
102510	0	LT-110	TREE REMOVAL AND DEMOLITION PLAN - CTL 138+00 TO 142+00
102511	0	LT-111	TREE REMOVAL AND DEMOLITION PLAN - CTL 142+00 TO 146+75
102512	0	LT-112	TREE REMOVAL AND DEMOLITION PLAN - CTL 146+75 TO 150+50
102513	0	LT-113	TREE REMOVAL AND DEMOLITION PLAN - CTL 150+50 TO 155+00

DRAWING	REV	PLAN	DESCRIPTION
102514	0	LT-114	TREE REMOVAL AND DEMOLITION PLAN - CTL 155+00 TO 159+00
102515	0	LT-115	TREE REMOVAL AND DEMOLITION PLAN - CTL 159+00 TO 163+50
102516	0	LT-116	TREE REMOVAL AND DEMOLITION PLAN - CTL 163+50 TO 167+75
102517	0	LT-117	TREE REMOVAL AND DEMOLITION PLAN - CTL 167+75 TO 172+25
102518	0	LT-118	TREE REMOVAL AND DEMOLITION PLAN - CTL 172+25 TO 176+75
102519	0	LT-119	TREE REMOVAL AND DEMOLITION PLAN - CTL 176+75 TO 181+25
102520	0	LT-120	TREE REMOVAL AND DEMOLITION PLAN - CTL 181+25 TO 185+75
102521	0	LT-121	TREE REMOVAL AND DEMOLITION PLAN - CTL 185+75 TO 190+00
102522	0	LT-122	TREE REMOVAL AND DEMOLITION PLAN - CTL 190+00 TO 194+50
102523	0	LT-123	TREE REMOVAL AND DEMOLITION PLAN - CTL 194+50 TO 199+00
102524	0	LT-124	TREE REMOVAL AND DEMOLITION PLAN - CTL 199+00 TO 203+00
102525	0	LT-125	TREE REMOVAL AND DEMOLITION PLAN - CTL 203+00 TO 207+25
102526	0	LT-126	TREE REMOVAL AND DEMOLITION PLAN - CTL 207+25 TO 211+75
102527	0	LT-127	TREE REMOVAL AND DEMOLITION PLAN - CTL 211+75 TO 216+25
102528	0	LT-128	TREE REMOVAL AND DEMOLITION PLAN - CTL 216+25 TO 220+75
102529	0	LT-129	TREE REMOVAL AND DEMOLITION PLAN - CTL 220+75 TO 224+75
102530	0	LT-130	TREE REMOVAL AND DEMOLITION PLAN - CTL 224+75 TO 228+75
102531	0	LT-131	TREE REMOVAL AND DEMOLITION PLAN - CTL 228+75 TO 232+93
102537	0	LG-101	GENERAL NOTES AND ABBREVIATIONS
102538	0	LA-101	LAYOUT PLAN - CTL 100+00 TO 103+75
102539	0	LA-102	LAYOUT PLAN - CTL 103+75 TO 108+25
102540	0	LA-103	LAYOUT PLAN - CTL 108+25 TO 112+75
102541	0	LA-104	LAYOUT PLAN - CTL 112+75 TO 116+50
102542	0	LA-105	LAYOUT PLAN - CTL 116+50 TO 120+75
102543	0	LA-106	LAYOUT PLAN - CTL 120+75 TO 124+75
102544	0	LA-107	LAYOUT PLAN - CTL 124+75 TO 129+00
102545	0	LA-108	LAYOUT PLAN - CTL 129+00 TO 133+50
102546	0	LA-109	LAYOUT PLAN - CTL 133+50 TO 138+00
102547	0	LA-110	LAYOUT PLAN - CTL 138+00 TO 142+00
102548	0	LA-111	LAYOUT PLAN - CTL 142+00 TO 146+75
102549	0	LA-112	LAYOUT PLAN - CTL 146+75 TO 150+50
102550	0	LA-113	LAYOUT PLAN - CTL 150+50 TO 155+00
102551	0	LA-114	LAYOUT PLAN - CTL 155+00 TO 159+00
102552	0	LA-115	LAYOUT PLAN - CTL 159+00 TO 163+50
102553	0	LA-116	LAYOUT PLAN - CTL 163+50 TO 167+75
102554	0	LA-117	LAYOUT PLAN - CTL 167+75 TO 172+25
102555	0	LA-118	LAYOUT PLAN - CTL 172+25 TO 176+75
102556	0	LA-119	LAYOUT PLAN - CTL 176+75 TO 181+25
102557	0	LA-120	LAYOUT PLAN - CTL 181+25 TO 185+75
102558	0	LA-121	LAYOUT PLAN - CTL 185+75 TO 190+00
102559	0	LA-122	LAYOUT PLAN - CTL 190+00 TO 194+50
102560	0	LA-123	LAYOUT PLAN - CTL 194+50 TO 199+00
102561	0	LA-124	LAYOUT PLAN - CTL 199+00 TO 203+00
102562	0	LA-125	LAYOUT PLAN - CTL 203+00 TO 207+25
102563	0	LA-126	LAYOUT PLAN - CTL 207+25 TO 211+75
102564	0	LA-127	LAYOUT PLAN - CTL 211+75 TO 216+25
102565	0	LA-128	LAYOUT PLAN - CTL 216+25 TO 220+75
102566	0	LA-129	LAYOUT PLAN - CTL 220+75 TO 224+75

DRAWING	REV	PLAN	DESCRIPTION
102567	0	LA-130	LAYOUT PLAN - CTL 224+75 TO 228+75
102568	0	LA-131	LAYOUT PLAN - CTL 228+75 TO 232+93
102574	0	LP-101	PLANTING PLAN - CTL 100+00 TO 103+75
102575	0	LP-102	PLANTING PLAN - CTL 103+75 TO 108+25
102576	0	LP-103	PLANTING PLAN - CTL 108+25 TO 112+75
102577	0	LP-104	PLANTING PLAN - CTL 112+75 TO 116+50
102578	0	LP-105	PLANTING PLAN - CTL 116+50 TO 120+75
102579	0	LP-106	PLANTING PLAN - CTL 120+75 TO 124+75
102580	0	LP-107	PLANTING PLAN - CTL 124+75 TO 129+00
102581	0	LP-108	PLANTING PLAN - CTL 129+00 TO 133+50
102582	0	LP-109	PLANTING PLAN - CTL 133+50 TO 138+00
102583	0	LP-110	PLANTING PLAN - CTL 138+00 TO 142+00
102584	0	LP-111	PLANTING PLAN - CTL 142+00 TO 146+75
102585	0	LP-112	PLANTING PLAN - CTL 146+75 TO 150+50
102586	0	LP-113	PLANTING PLAN - CTL 150+50 TO 155+00
102587	0	LP-114	PLANTING PLAN - CTL 155+00 TO 159+00
102588	0	LP-115	PLANTING PLAN - CTL 159+00 TO 163+50
102589	0	LP-116	PLANTING PLAN - CTL 163+50 TO 167+75
102590	0	LP-117	PLANTING PLAN - CTL 167+75 TO 172+25
102591	0	LP-118	PLANTING PLAN - CTL 172+25 TO 176+75
102592	0	LP-119	PLANTING PLAN - CTL 176+75 TO 181+25
102593	0	LP-120	PLANTING PLAN - CTL 181+25 TO 185+75
102594	0	LP-121	PLANTING PLAN - CTL 185+75 TO 190+00
102595	0	LP-122	PLANTING PLAN - CTL 190+00 TO 194+50
102596	0	LP-123	PLANTING PLAN - CTL 194+50 TO 199+00
102598	0	LP-124	PLANTING PLAN - CTL 199+00 TO 203+00
102599	0	LP-125	PLANTING PLAN - CTL 203+00 TO 207+25
102600	0	LP-126	PLANTING PLAN - CTL 207+25 TO 211+75
102601	0	LP-127	PLANTING PLAN - CTL 211+75 TO 216+25
102602	0	LP-128	PLANTING PLAN - CTL 216+25 TO 220+75
102603	0	LP-129	PLANTING PLAN - CTL 220+75 TO 224+75
102604	0	LP-130	PLANTING PLAN - CTL 224+75 TO 228+75
102605	0	LP-131	PLANTING PLAN - CTL 228+75 TO 232+93
102606	0	LP-132	PLANTING LEGEND VAN NESS AVE
102613	0	LP-133	PLANTING DETAILS
102614	0	LP-134	PLANTING DETAILS
102616	0	LE-1	LANDSCAPE ENLARGEMENT 12TH ST PLAZA
102672	0	LD-1	LANDSCAPE CONSTRUCTION DETAILS
102673	0	LD-2	LANDSCAPE CONSTRUCTION DETAILS
102674	0	LD-3	LANDSCAPE CONSTRUCTION DETAILS
102675	0	LD-4	LANDSCAPE CONSTRUCTION DETAILS
102676	0	LD-5	LANDSCAPE CONSTRUCTION DETAILS
102677	0	LD-6	LANDSCAPE CONSTRUCTION DETAILS
102678	0	LD-7	LANDSCAPE CONSTRUCTION DETAILS
102679	0	LD-8	LANDSCAPE CONSTRUCTION DETAILS
102680	0	LD-9	LANDSCAPE CONSTRUCTION DETAILS

I:\PT16401_Van Ness BRT_V2_CER_V500_Design_Components\501_Drawings\02_General\Sheet_Files\CPT16401003.dwg kmoandapa Thu Aug 25 2016 11:47 am
 BORDER REVISED 11/17/05

NO.	DATE	DESCRIPTION	REVISED	CHECKED	APPROVED
REVISIONS					

DESIGNED	<i>R. Mandapat</i>
DRAWN	<i>R. Mandapat</i>
CHECKED	<i>Pro-te-wise</i>
REVIEWED	
RECOMMENDED	
APPROVED	
DATE	

APPROVED	
DATE	

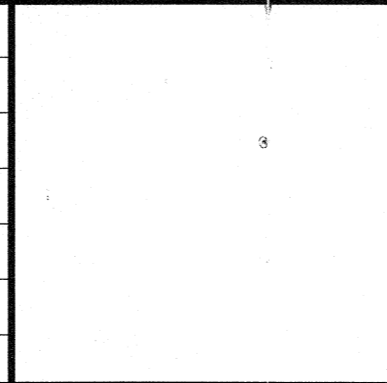

CITY AND COUNTY OF SAN FRANCISCO
MUNICIPAL TRANSPORTATION AGENCY

 APPROVED

 for the DIRECTOR OF TRANSPORTATION

MUNI BUS RAPID TRANSIT SYSTEM
VAN NESS CORRIDOR TRANSIT IMPROVEMENT PROJECT

GENERAL LIST OF DRAWINGS
SHEET 2 OF 8

1289	
CL-28802	
G-03	REVISION
G-13	0

DRAWING LIST

DRAWING	REV	PLAN	DESCRIPTION
VOLUME 1			
LANDSCAPE ARCHITECTURE (CONT.)			
102613	0	LI-G1.1	IRRIGATION SYSTEMS - LOCATIONS OF WORK I
102614	0	LI-G1.2	IRRIGATION SYSTEMS - LOCATIONS OF WORK II
102615	0	LI-G1.3	IRRIGATION SYSTEMS - LOCATIONS OF WORK III
102616	0	LI-G1.4	IRRIGATION SYSTEMS - LOCATIONS OF WORK IV
102617	0	LI-G2.0	IRRIGATION SYSTEMS - DRAWING INDEX
102618	0	LI-G2.1	IRRIGATION SYSTEMS - GENERAL NOTES
102619	0	LI-G2.2	IRRIGATION SYSTEMS - EQUIPMENT LEGEND
102620	0	LI-G2.3	IRRIGATION SYSTEMS - PIPE SIZING AND ABBREVIATIONS
102621	0	LI-G2.4	IRRIGATION SYSTEMS - SUMMARY OF IRRIGATION SYSTEMS I
102622	0	LI-G2.5	IRRIGATION SYSTEMS - SUMMARY OF IRRIGATION SYSTEMS II
102623	0	LI-G2.6	IRRIGATION SYSTEMS - SUMMARY OF IRRIGATION SYSTEMS III
102624	0	LI-103	IRRIGATION SYSTEMS - NEW WORK LOCATION NO. 03 - PLAN
102625	0	LI-105	IRRIGATION SYSTEMS - NEW WORK LOCATION NO. 05 - PLAN
102626	0	LI-106	IRRIGATION SYSTEMS - NEW WORK LOCATION NO. 06 - PLAN
102627	0	LI-107	IRRIGATION SYSTEMS - NEW WORK LOCATION NO. 07 - PLAN
102628	0	LI-108	IRRIGATION SYSTEMS - NEW WORK LOCATION NO. 08 - PLAN
102629	0	LI-109	IRRIGATION SYSTEMS - NEW WORK LOCATION NO. 09 - PLAN
102630	0	LI-110	IRRIGATION SYSTEMS - NEW WORK LOCATION NO. 10 - PLAN
102631	0	LI-111	IRRIGATION SYSTEMS - NEW WORK LOCATION NO. 11 - PLAN
102632	0	LI-112	IRRIGATION SYSTEMS - NEW WORK LOCATION NO. 12 - PLAN
102633	0	LI-113	IRRIGATION SYSTEMS - NEW WORK LOCATION NO. 13 - PLAN
102634	0	LI-114	IRRIGATION SYSTEMS - NEW WORK LOCATION NO. 14 - PLAN
102635	0	LI-115	IRRIGATION SYSTEMS - NEW WORK LOCATION NO. 15 - PLAN
102636	0	LI-116	IRRIGATION SYSTEMS - NEW WORK LOCATION NO. 16 - PLAN
102637	0	LI-117	IRRIGATION SYSTEMS - NEW WORK LOCATION NO. 17 - PLAN
102638	0	LI-118	IRRIGATION SYSTEMS - NEW WORK LOCATION NO. 18 - PLAN
102639	0	LI-119	IRRIGATION SYSTEMS - NEW WORK LOCATION NO. 19 - PLAN
102640	0	LI-120	IRRIGATION SYSTEMS - NEW WORK LOCATION NO. 20 - PLAN
102641	0	LI-121	IRRIGATION SYSTEMS - NEW WORK LOCATION NO. 21 - PLAN
102642	0	LI-122	IRRIGATION SYSTEMS - NEW WORK LOCATION NO. 22 - PLAN
102643	0	LI-123	IRRIGATION SYSTEMS - NEW WORK LOCATION NO. 23 - PLAN
102644	0	LI-124	IRRIGATION SYSTEMS - NEW WORK LOCATION NO. 24 - PLAN
102645	0	LI-125	IRRIGATION SYSTEMS - NEW WORK LOCATION NO. 25 - PLAN
102646	0	LI-126	IRRIGATION SYSTEMS - NEW WORK LOCATION NO. 26 - PLAN
102647	0	LI-127	IRRIGATION SYSTEMS - NEW WORK LOCATION NO. 27 - PLAN
102648	0	LI-129	IRRIGATION SYSTEMS - NEW WORK LOCATION NO. 29 PLAN
102649	0	LI-130	IRRIGATION SYSTEMS - NEW WORK LOCATION NO. 30 PLAN
102650	0	LI-132	IRRIGATION SYSTEMS - NEW WORK DETAILS I
102651	0	LI-133	IRRIGATION SYSTEMS - NEW WORK DETAILS II
102652	0	LI-134	IRRIGATION SYSTEMS - NEW WORK DETAILS III
102653	0	LI-135	IRRIGATION SYSTEMS - NEW WORK DETAILS IV
102654	0	LI-136	IRRIGATION SYSTEMS - NEW WORK DETAILS V
102655	0	LI-137	IRRIGATION SYSTEMS - NEW WORK DETAILS VI
102656	0	LI-138	IRRIGATION SYSTEMS - NEW WORK DETAILS VII
102657	0	LI-139	IRRIGATION SYSTEMS - NEW WORK DETAILS VIII

DRAWING	REV	PLAN	DESCRIPTION
102658	0	LI-140	IRRIGATION SYSTEMS - NEW WORK DETAILS IX
102659	0	LI-141	IRRIGATION SYSTEMS - NEW WORK DETAILS X
102660	0	LI-142	IRRIGATION SYSTEMS - NEW WORK DETAILS XI
102661	0	LI-143	IRRIGATION SYSTEMS - NEW WORK DETAILS XII
102662	0	LI-144	IRRIGATION SYSTEMS - NEW WORK DETAILS XIII
102663	0	LI-145	LANDSCAPE IRRIGATION SYSTEM NEW WORK DETAILS XIV
102664	0	LI-146	LANDSCAPE IRRIGATION SYSTEM NEW WORK DETAILS XV
STREETLIGHTING			
CL-28925	0	SL-G1	STREETLIGHT WORK - GENERAL NOTES, ABBREVIATIONS AND LEGEND
CL-28926	0	SL-103	STREETLIGHT WORK - SOUTH VAN NESS AVE AT 12TH AND MISSION STREETS
CL-28927	0	SL-104	STREETLIGHT WORK - SOUTH VAN NESS AVE BETWEEN 12TH AND MARKET STREETS
CL-28928	0	SL-105	STREETLIGHT WORK - VAN NESS AVE AT MARKET STREET
CL-28929	0	SL-106	STREETLIGHT WORK - VAN NESS AVE AT HICKORY AND FELL STREETS
CL-28930	0	SL-107	STREETLIGHT WORK - VAN NESS AVE AT HAYES STREET
CL-28931	0	SL-108	STREETLIGHT WORK - VAN NESS AVE AT GROVE STREET
CL-28932	0	SL-109	STREETLIGHT WORK - VAN NESS AVE AT MCALLISTER STREET
CL-28933	0	SL-110	STREETLIGHT WORK - VAN NESS AVE AT GOLDEN GATE AVE
CL-28934	0	SL-111	STREETLIGHT WORK - VAN NESS AVE AT TURK AND LARCH STREETS
CL-28935	0	SL-112	STREETLIGHT WORK - VAN NESS AVE AT EDDY AND WILLOW STREETS
CL-28936	0	SL-113	STREETLIGHT WORK - VAN NESS AVE BETWEEN ELLIS AND O'FARRELL STREETS
CL-28937	0	SL-114	STREETLIGHT WORK - VAN NESS AVE AT MYRTLE AND GEARY STREETS
CL-28938	0	SL-115	STREETLIGHT WORK - VAN NESS AVE AT POST AND BURNHAM STREETS
CL-28939	0	SL-116	STREETLIGHT WORK - VAN NESS AVE AT SUTTER AND FERN STREETS
CL-28940	0	SL-117	STREETLIGHT WORK - VAN NESS AVE BETWEEN BUSH AND PINE STREETS
CL-28941	0	SL-118	STREETLIGHT WORK - VAN NESS AVE AT CALIFORNIA STREET
CL-28942	0	SL-119	STREETLIGHT WORK - VAN NESS AVE AT SACRAMENTO STREET
CL-28943	0	SL-120	STREETLIGHT WORK - VAN NESS AVE BETWEEN CLAY AND WASHINGTON STREETS
CL-28944	0	SL-121	STREETLIGHT WORK - VAN NESS AVE AT JACKSON STREET
CL-28945	0	SL-122	STREETLIGHT WORK - VAN NESS AVE AT PACIFIC AVENUE
CL-28946	0	SL-123	STREETLIGHT WORK - VAN NESS AVE BETWEEN BROADWAY AND VALLEJO STREETS
CL-28947	0	SL-124	STREETLIGHT WORK - VAN NESS AVE AT GREEN STREET
CL-28948	0	SL-125	STREETLIGHT WORK - VAN NESS AVE AT UNION STREET
CL-28949	0	SL-126	STREETLIGHT WORK - VAN NESS AVE AT FILBERT STREET
CL-28950	0	SL-127	STREETLIGHT WORK - VAN NESS AVE BETWEEN GREENWICH AND LOMBARD STREETS
CL-28951	0	SL-128	STREETLIGHT WORK - VAN NESS AVE AT CHESTNUT STREET
CL-28952	0	SL-129	STREETLIGHT WORK - VAN NESS AVE AT FRANCISCO STREET
CL-28953	0	SL-130	STREETLIGHT WORK - VAN NESS AVE AT BAY STREET
CL-28954	0	SL-131	STREETLIGHT WORK - VAN NESS AVE AT NORTH POINT STREET
TRACTION POWER SYSTEM			
CL-28972	0	TP-G1	GENERAL NOTES, ABBREVIATIONS AND SYMBOLS
CL-28973	0	TP-01	F-21 FEEDER CIRCUIT DIAGRAM SHEET 1 OF 2
CL-28974	0	TP-02	F-21 FEEDER CIRCUIT DIAGRAM SHEET 2 OF 2

DRAWING	REV	PLAN	DESCRIPTION
CL-28975	0	TP-03	F-21 DUCTBANK CABLE ASSIGNMENTS
CL-28976	0	TP-04	F-21 CONNECTION DETAILS
CL-28977	0	TP-05	M-5 FEEDER CIRCUIT DIAGRAMS SHEET 1 OF 2
CL-28978	0	TP-06	M-5 FEEDER CIRCUIT DIAGRAMS SHEET 2 OF 2
CL-28979	0	TP-07	M-5 DUCTBANK CABLE ASSIGNMENTS
CL-28980	0	TP-08	M-5 CONNECTION DETAILS
CL-28981	0	TP-09	CC-25 FEEDER CIRCUIT DIAGRAM
CL-28982	0	TP-10	CC-25 DUCTBANK CABLE ASSIGNMENTS
CL-28983	0	TP-11	CC-25 CONNECTION DETAILS
CL-28984	0	TP-12	F-21 DC FEEDER BREAKER UPGRADE
CL-28985	0	TP-13	M-5 DC FEEDER BREAKER UPGRADE
CL-28986	0	TP-14	CC-25 DC FEEDER BREAKER UPGRADE
TRACTION POWER DUCTBANK			
CL-28994	0	DB-G1	DUCTBANK LEGEND, ABBREVIATIONS AND GENERAL NOTES
CL-28995	0	DB-103	DUCTBANK PLAN - CTL 108+25 TO 112+75
CL-28996	0	DB-104	DUCTBANK PLAN - CTL 112+75 TO 116+50
CL-28997	0	DB-105	DUCTBANK PLAN - CTL 116+50 TO 120+75
CL-28998	0	DB-106	DUCTBANK PLAN - CTL 120+75 TO 124+75
CL-28999	0	DB-107	DUCTBANK PLAN - CTL 124+75 TO 129+00
CL-29000	0	DB-108	DUCTBANK PLAN - CTL 129+00 TO 133+50
CL-29001	0	DB-109	DUCTBANK PLAN - CTL 133+50 TO 138+00
CL-29002	0	DB-110	DUCTBANK PLAN - CTL 138+00 TO 142+00
CL-29003	0	DB-111	DUCTBANK PLAN - CTL 142+00 TO 146+50
CL-29004	0	DB-112	DUCTBANK PLAN - CTL 146+50 TO 150+50
CL-29005	0	DB-113	DUCTBANK PLAN - CTL 150+50 TO 155+00
CL-29006	0	DB-114	DUCTBANK PLAN - CTL 155+00 TO 159+00
CL-29007	0	DB-115	DUCTBANK PLAN - CTL 159+00 TO 163+50
CL-29008	0	DB-116	DUCTBANK PLAN - CTL 163+50 TO 167+75
CL-29009	0	DB-117	DUCTBANK PLAN - CTL 167+75 TO 172+25
CL-29010	0	DB-118	DUCTBANK PLAN - CTL 172+25 TO 176+75
CL-29011	0	DB-119	DUCTBANK PLAN - CTL 176+75 TO 181+25
CL-29012	0	DB-120	DUCTBANK PLAN - CTL 181+25 TO 185+75
CL-29013	0	DB-121	DUCTBANK PLAN - CTL 185+75 TO 190+00
CL-29014	0	DB-122	DUCTBANK PLAN - CTL 190+00 TO 194+50
CL-29015	0	DB-123	DUCTBANK PLAN - CTL 194+50 TO 199+00
CL-29016	0	DB-124	DUCTBANK PLAN - CTL 199+00 TO 203+00
CL-29017	0	DB-125	DUCTBANK PLAN - CTL 203+00 TO 207+25
CL-29018	0	DB-126	DUCTBANK PLAN - CTL 207+25 TO 211+75
CL-29019	0	DB-127	DUCTBANK PLAN - CTL 211+75 TO 216+25
CL-29020	0	DB-128	DUCTBANK PLAN - CTL 216+25 TO 220+75
CL-29021	0	DB-129	DUCTBANK PLAN - CTL 220+75 TO 224+75
CL-29022	0	DB-130	DUCTBANK PLAN - CTL 224+75 TO 228+75
CL-29023	0	DB-131	DUCTBANK PLAN - CTL 228+75 TO 233+25
CL-29024	0	DB-151	MUNI MANHOLE - DETAILS
CL-29025	0	DB-152	TYPICAL CROSS SECTIONS

I:\cgr6401_van_ness_brt\2_CFR_300_design_components\501_drawings\02_general\sheet_files\CPT6401C04.dwg H:\Thal Wed Feb 03 2016 11:06 am

NO.	DATE	DESCRIPTION	REVISED	CHECKED	APPROVED

DESIGNED	<i>[Signature]</i>
DRAWN	<i>[Signature]</i>
CHECKED	<i>[Signature]</i>
REVIEWED	<i>[Signature]</i>
RECOMMENDED	<i>[Signature]</i>
APPROVED	<i>[Signature]</i>
DATE	MAY 13 2016

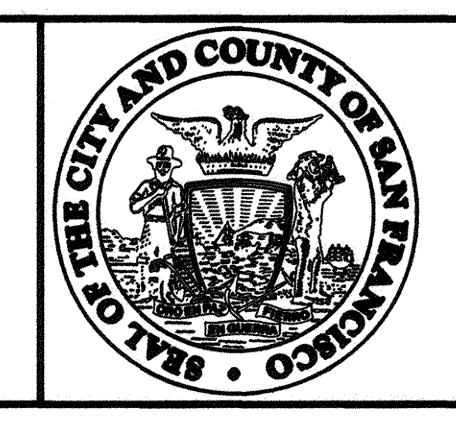

CITY AND COUNTY OF SAN FRANCISCO
MUNICIPAL TRANSPORTATION AGENCY

APPROVED
[Signature]
 for the DIRECTOR OF TRANSPORTATION

MUNI BUS RAPID TRANSIT SYSTEM
VAN NESS CORRIDOR TRANSIT IMPROVEMENT PROJECT

GENERAL LIST OF DRAWINGS SHEET 3 OF 8

1289	
CL-28803	
G-04	REVISION
G-13	0

DRAWING LIST

DRAWING	REV	PLAN	DESCRIPTION
VOLUME 1			
COMMUNICATION			
CL-29030	0	CN-G1	COMMUNICATIONS AND NETWORKING GENERAL NOTES
CL-29031	0	CN-G2	STATION SYSTEMS ELECTRICAL LEGENDS AND ABBREVIATIONS
CL-29032	0	CN-01	COMMUNICATION SYSTEM BLOCK DIAGRAM AND TYPICAL ELECTRICAL PANEL SCHEDULE
CL-29055	0	CN-02	SFMTA NETWORKS BLOCK DIAGRAM
CL-29056	0	CN-03	CLOSED CIRCUIT TV BLOCK DIAGRAM
CL-29057	0	CN-04	PUBLIC ADDRESS SYSTEM BLOCK DIAGRAM
CL-29033	0	CN-05	FIBER ASSIGNMENT FOR MARKET, MCALLISTER, AND EDDY
CL-29034	0	CN-06	FIBER ASSIGNMENT FOR GEARY, SUTTER, AND SACRAMENTO
CL-29035	0	CN-07	FIBER ASSIGNMENT FOR JACKSON, VALLEJO, AND UNION
CL-29036	0	CN-08	BOARDING ISLAND LAYOUT - MARKET STREET STATION SOUTHBOUND
CL-29037	0	CN-09	BOARDING ISLAND LAYOUT - MARKET STREET STATION NORTHBOUND
CL-29038	0	CN-10	BOARDING ISLAND LAYOUT - MCALLISTER STREET STATION SOUTHBOUND
CL-29039	0	CN-11	BOARDING ISLAND LAYOUT - MCALLISTER STREET STATION NORTHBOUND
CL-29040	0	CN-12	BOARDING ISLAND LAYOUT - EDDY STREET STATION SOUTHBOUND
CL-29041	0	CN-13	BOARDING ISLAND LAYOUT - EDDY STREET STATION NORTHBOUND
CL-29042	0	CN-14	BOARDING ISLAND LAYOUT - GEARY STREET STATION SOUTHBOUND
CL-29043	0	CN-15	BOARDING ISLAND LAYOUT - GEARY STREET STATION NORTHBOUND
CL-29044	0	CN-16	BOARDING ISLAND LAYOUT - SUTTER STREET STATION SOUTHBOUND
CL-29045	0	CN-17	BOARDING ISLAND LAYOUT - SUTTER STREET STATION NORTHBOUND
CL-29046	0	CN-18	BOARDING ISLAND LAYOUT - SACRAMENTO STREET STATION SOUTHBOUND
CL-29047	0	CN-19	BOARDING ISLAND LAYOUT - SACRAMENTO STREET STATION NORTHBOUND
CL-29048	0	CN-20	BOARDING ISLAND LAYOUT - JACKSON STREET STATION SOUTHBOUND
CL-29049	0	CN-21	BOARDING ISLAND LAYOUT - JACKSON STREET STATION NORTHBOUND
CL-29050	0	CN-22	BOARDING ISLAND LAYOUT - VALLEJO STREET STATION SOUTHBOUND
CL-29051	0	CN-23	BOARDING ISLAND LAYOUT - VALLEJO STREET STATION NORTHBOUND
CL-29052	0	CN-24	BOARDING ISLAND LAYOUT - UNION STREET STATION SOUTHBOUND
CL-29053	0	CN-25	BOARDING ISLAND LAYOUT - UNION STREET STATION NORTHBOUND
CL-29054	0	CN-26	TYPICAL BOARDING ISLAND LAYOUT
CL-29058	0	CN-27	FIBER NETWORK AND TELEPHONE DISTRIBUTION COMPOSITION
CL-29059	0	CN-28	LANDSCAPE IRRIGATION AND MISCELLANEOUS POWER DISTRIBUTION COMPOSITE
CL-29060	0	CN-29	STATION COMMUNICATION AND ELECTRICAL PANEL CABINET LAYOUT - TYPICAL STATION CABINETS DETAILS
CL-29061	0	CN-30	311 PHONE PEDESTAL DETAIL & WIRING DIAGRAM
CL-29062	0	CN-31	PARTIAL PLAN - FIBER HEAD END CONNECTION

DRAWING	REV	PLAN	DESCRIPTION
VOLUME 2			
STRUCTURAL			
CL-29068	0	ST-001	GENERAL NOTES
CL-29069	0	ST-002	GENERAL NOTES
CL-29070	0	ST-003	GENERAL NOTES
CL-29071	0	ST-004	GENERAL NOTES
CL-29072	0	ST-005	GENERAL NOTES
CL-29073	0	ST-006	TYPICAL DETAILS
CL-29074	0	ST-100	TRAFFIC MAST ARM, OCS AND STREETLIGHT POLE
CL-29075	0	ST-101	TRAFFIC MAST ARM, OCS, AND STREETLIGHT POLE FOUNDATION DETAILS
CL-29076	0	ST-102	TRAFFIC MAST ARM OCS, AND STREETLIGHT POLE DETAILS
CL-29077	0	ST-103	TRAFFIC MAST ARM AND STREETLIGHT POLE
CL-29078	0	ST-104	TRAFFIC MAST ARM AND STREETLIGHT POLE FOUNDATION DETAILS
CL-29079	0	ST-105	TRAFFIC MAST ARM AND STREETLIGHT POLE DETAILS
CL-29080	0	ST-110	OCS AND STREETLIGHT POLES
CL-29081	0	ST-111	OCS AND STREETLIGHT POLE FOUNDATION DETAILS
CL-29082	0	ST-112	OCS AND STREETLIGHT POLES DETAILS
CL-29083	0	ST-113	MARKET STREET TRAFFIC POLE MODIFICATIONS
CL-29084	0	ST-114	MARKET STREET TRAFFIC POLE MODIFICATIONS FOUNDATION PLAN
CL-29085	0	ST-115	MARKET STREET TRAFFIC POLE MODIFICATIONS DETAILS
CL-29064	0	ST-116	SPECIAL POLE FOUNDATION - SOUTH VAN NESS AND MARKET
CL-29065	0	ST-117	SPECIAL POLE FOUNDATION - VAN NESS BETWEEN OAK AND HICKORY
CL-29066	0	ST-118	SPECIAL POLE FOUNDATION - FELL AND HAYES
CL-29067	0	ST-119	SPECIAL POLE FOUNDATION - O'FARRELL AND GEARY
CL-29094	0	ST-120	SPECIAL POLE FOUNDATION - PINE AND CALIFORNIA
CL-29095	0	ST-121	SPECIAL POLE FOUNDATION DETAILS - SHEET 1 OF 3
CL-29096	0	ST-122	SPECIAL POLE FOUNDATION DETAILS - SHEET 2 OF 3
CL-29097	0	ST-123	SPECIAL POLE FOUNDATION DETAILS - SHEET 3 OF 3
CL-29086	0	ST-125	TYPICAL BOARDING ISLAND PLAN
CL-29087	0	ST-126	TYPICAL BOARDING ISLAND PLATFORM DETAILS
CL-29088	0	ST-130	AWSS CISTERN LOCATION PLAN
CL-29089	0	ST-131	AWSS CISTERN PLAN AND SECTIONS
CL-29090	0	ST-132	AWSS CISTERN SECTIONS
CL-29091	0	ST-140	SUB-SIDEWALK BASEMENT PARTIAL PLAN - 25 VAN NESS
CL-29092	0	ST-141	SUB-SIDEWALK BASEMENT PARTIAL PLAN - VAN NESS AND GEARY BLVD.
CL-29093	0	ST-142	SUB-SIDEWALK BASEMENT DETAILS
	0	ST-151	VMS SIGN STRUCTURE
	0	ST-152	VMS TRAFFIC SIGN STRUCTURE POLE FOUNDATION DETAILS
	0	ST-153	VMS TRAFFIC SIGN STRUCTURE DETAILS

DRAWING	REV	PLAN	DESCRIPTION
OVERHEAD			
CL-29098	0	OV-G1	GENERAL NOTES AND NOTES
CL-29099	0	OV-G2	LEGEND AND ABBREVIATIONS
CL-29100	0	OV-103	SPECIAL WORK - CTL 108+25 TO 112+75
CL-29101	0	OV-103A	SCHEDULE - CTL 108+25 TO 112+75
CL-29102	0	OV-103B	SPECIAL WORK AND LAYOUT PLAN AT MISSION STREET AND LAFAYETTE STREET
CL-29103	0	OV-104	LAYOUT PLAN - CTL 112+75 TO 116+50
CL-29104	0	OV-105	SPECIAL WORK - CTL 116+50 TO 120+75
CL-29105	0	OV-105A	SCHEDULE - CTL 116+50 TO 120+75
CL-29106	0	OV-106	LAYOUT PLAN - CTL 120+75 TO 124+75
CL-29107	0	OV-107	SPECIAL WORK AND LAYOUT PLAN - CTL 124+75 TO 129+00
CL-29108	0	OV-107A	SCHEDULE - CTL 124+75 TO 129+00
CL-29109	0	OV-108	SPECIAL WORK AND LAYOUT PLAN - CTL 129+00 TO 133+50
CL-29110	0	OV-108A	SCHEDULE - CTL 129+00 TO 133+50
CL-29111	0	OV-109	SPECIAL WORK AND LAYOUT PLAN - CTL 133+50 TO 138+00
CL-29112	0	OV-109A	SCHEDULE - CTL 133+50 TO 138+00
CL-29113	0	OV-110	LAYOUT PLAN - CTL 138+00 TO 142+00
CL-29114	0	OV-111	LAYOUT PLAN - CTL 142+00 TO 146+75
CL-29115	0	OV-112	SPECIAL WORK AND LAYOUT PLAN - CTL 146+75 TO 150+50
CL-29116	0	OV-113	LAYOUT PLAN - CTL 150+50 TO 155+00
CL-29117	0	OV-114	LAYOUT PLAN - CTL 155+00 TO 159+00
CL-29118	0	OV-115	SPECIAL WORK AND LAYOUT PLAN - CTL 159+00 TO 163+50
CL-29119	0	OV-115A	SCHEDULE - CTL 159+00 TO 163+50
CL-29120	0	OV-116	SPECIAL WORK AND LAYOUT PLAN - CTL 163+50 TO 167+75
CL-29121	0	OV-116A	SCHEDULE - CTL 163+50 TO 167+75
CL-29122	0	OV-117	LAYOUT PLAN - CTL 167+75 TO 172+25
CL-29123	0	OV-118	LAYOUT PLAN - CTL 172+25 TO 176+75
CL-29124	0	OV-119	SPECIAL WORK AND LAYOUT PLAN - CTL 176+75 TO 181+25
CL-29125	0	OV-119A	SCHEDULE - CTL 176+75 TO 181+25
CL-29126	0	OV-120	SPECIAL WORK AND LAYOUT PLAN CTL 181+25 TO 185+75
CL-29127	0	OV-120A	SCHEDULE - CTL 181+25 TO 185+75
CL-29128	0	OV-121	LAYOUT PLAN - CTL 185+75 TO 190+00
CL-29129	0	OV-122	LAYOUT PLAN - CTL 190+00 TO 194+50
CL-29130	0	OV-123	LAYOUT PLAN - CTL 194+50 TO 199+00
CL-29131	0	OV-124	LAYOUT PLAN - CTL 199+00 TO 203+00
CL-29132	0	OV-125	SPECIAL WORK AND LAYOUT PLAN - CTL 203+00 TO 207+25
CL-29133	0	OV-125A	SCHEDULE - CTL 203+00 TO 207+25
CL-29134	0	OV-126	SPECIAL WORK AND LAYOUT PLAN - CTL 207+25 TO 211+75
CL-29135	0	OV-127	LAYOUT PLAN - CTL 211+75 TO 216+25
CL-29136	0	OV-128	SPECIAL WORK AND LAYOUT PLAN - CTL 216+25 TO 220+75
CL-29137	0	OV-128A	SCHEDULE - CTL 216+25 TO 220+75
CL-29138	0	OV-129	POLE REPLACEMENT PLAN - CTL 220+75 TO 224+75
CL-29139	0	OV-130	POLE REPLACEMENT PLAN - CTL 224+75 TO 228+75
CL-29140	0	OV-131	POLE REPLACEMENT PLAN - CTL 228+75 TO END
CL-29141	0	OV-131A	SCHEDULE - CTL 228+75 TO END
CL-29142	0	OV-160	TROLLEY POLE ATTACHMENT CONFIGURATIONS I
CL-29143	0	OV-161	TROLLEY POLE ATTACHMENT CONFIGURATIONS II

NO.	DATE	DESCRIPTION	REVISED	CHECKED	APPROVED

DESIGNED	<i>R. Mandapat</i>
DRAWN	<i>R. Mandapat</i>
CHECKED	<i>Frederick</i>
REVIEWED	
RECOMMENDED	
APPROVED	
DATE	

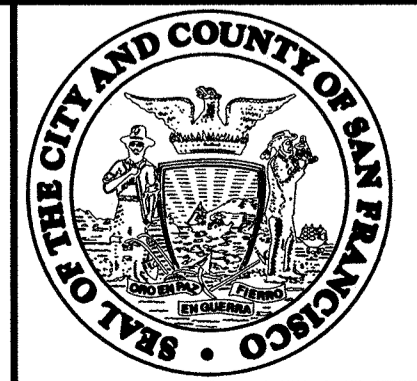

CITY AND COUNTY OF SAN FRANCISCO
MUNICIPAL TRANSPORTATION AGENCY
 APPROVED
 for the DIRECTOR OF TRANSPORTATION

MUNI BUS RAPID TRANSIT SYSTEM
VAN NESS CORRIDOR TRANSIT IMPROVEMENT PROJECT
 GENERAL LIST OF DRAWINGS
 SHEET 4 OF 8

1289	
CL-28804	
G-05	REVISION
G-13	0

I:\CP7640.1_Van_Ness_BRT_V2_GER\500_Design_Components\501_Drawings\02_General\Sheet_Files\CP76401005.dwg kmanadapa Wed Jun 29 2016 9:25 am
 BORDER REVISED 11/17/05

DRAWING LIST

DRAWING	REV	PLAN	DESCRIPTION
VOLUME 1			
TRAFFIC SIGNALS			
	0	ET-001.0	GENERAL NOTES
	0	ET-002.0	LEGEND AND ABBREVIATIONS
	0	ET-003.0	LEGEND AND ABBREVIATIONS
	0	ET-004.0	LEGEND AND ABBREVIATIONS
	0	ET-005.0	ABBREVIATIONS
	0	ET-006.0	SIGNAL HEAD MOUNTINGS
	0	ET-007.0	CCTV CAMERA AND MAST ARM MOUNTINGS
	0	ET-008.0	EXTERNAL CONDUIT DETAILS
	0	ET-009.0	INTERCONNECT PULL BOX AND CABINET FOUNDATION DETAILS
	0	ET-010.0	INTERCONNECT PULL BOX AND CONDUIT DETAIL
	0	ET-011.0	VARIABLE MESSAGE SIGN DETAILS
	0	ET-012.0	VARIABLE MESSAGE SIGN TRUSS DETAIL
	0	ET-013.0	VARIABLE MESSAGE SIGN CONNECTIONS DETAIL
	0	ET-014.0	VARIABLE MESSAGE SIGN FOUNDATION DETAIL
	0	ET-101.0	TRAFFIC SIGNAL WORK - MISSION/OTIS STREET
	0	ET-101.1	TRAFFIC SIGNAL WORK - MISSION STREET
	0	ET-101.2	CONDUCTOR POLE AND EQUIPMENT SCHEDULES - MISSION/OTIS STREET
	0	ET-101.3	CONDUIT AND WIRING SCHEDULES - MISSION/OTIS STREET
	0	ET-101.4	CONDUIT AND WIRING SCHEDULES - MISSION/OTIS STREET
	0	ET-102.0	TRAFFIC SIGNAL WORK - MARKET STREET
	0	ET-102.1	TRAFFIC SIGNAL WORK - MARKET STREET
	0	ET-102.2	CONDUCTOR POLE AND EQUIPMENT SCHEDULES - MARKET STREET
	0	ET-102.3	CONDUIT AND WIRING SCHEDULES - MARKET STREET
	0	ET-103.0	TRAFFIC SIGNAL WORK - FELL STREET
	0	ET-103.1	CONDUCTOR POLE AND EQUIPMENT SCHEDULES - FELL STREET
	0	ET-103.2	CONDUIT AND WIRING SCHEDULES - FELL STREET
	0	ET-104.0	TRAFFIC SIGNAL WORK - HAYES STREET
	0	ET-104.1	CONDUCTOR POLE AND EQUIPMENT SCHEDULES - HAYES STREET
	0	ET-104.2	CONDUIT AND WIRING SCHEDULES - HAYES STREET
	0	ET-105.0	TRAFFIC SIGNAL WORK - GROVE STREET
	0	ET-105.1	CONDUCTOR POLE AND EQUIPMENT SCHEDULES - GROVE STREET
	0	ET-105.2	CONDUIT AND WIRING SCHEDULES - GROVE STREET
	0	ET-106.0	TRAFFIC SIGNAL WORK - MCALLISTER STREET
	0	ET-106.1	CONDUCTOR POLE AND EQUIPMENT SCHEDULES - MCALLISTER STREET
	0	ET-106.2	CONDUIT AND WIRING SCHEDULES - MCALLISTER STREET
	0	ET-107.0	TRAFFIC SIGNAL WORK - GOLDEN GATE AVENUE
	0	ET-107.1	CONDUCTOR POLE AND EQUIPMENT SCHEDULES - GOLDEN GATE AVENUE
	0	ET-107.2	CONDUIT AND WIRING SCHEDULES - GOLDEN GATE AVENUE
	0	ET-108.0	TRAFFIC SIGNAL WORK - TURK STREET
	0	ET-108.1	CONDUCTOR POLE AND EQUIPMENT SCHEDULES - TURK STREET
	0	ET-108.2	CONDUIT AND WIRING SCHEDULES - TURK STREET
	0	ET-109.0	TRAFFIC SIGNAL WORK - EDDY STREET
	0	ET-109.1	CONDUCTOR POLE AND EQUIPMENT SCHEDULES - EDDY STREET
	0	ET-109.2	CONDUIT AND WIRING SCHEDULES - EDDY STREET
	0	ET-110.0	TRAFFIC SIGNAL WORK - ELLIS STREET
	0	ET-110.1	CONDUCTOR POLE AND EQUIPMENT SCHEDULES - ELLIS STREET
	0	ET-110.2	CONDUIT AND WIRING SCHEDULES - ELLIS STREET
	0	ET-111.0	TRAFFIC SIGNAL WORK - O'FARRELL STREET
	0	ET-111.1	CONDUCTOR POLE AND EQUIPMENT SCHEDULES - O'FARRELL STREET
	0	ET-111.2	CONDUIT AND WIRING SCHEDULES - O'FARRELL STREET
	0	ET-112.0	TRAFFIC SIGNAL WORK - GEARY STREET

DRAWING	REV	PLAN	DESCRIPTION
	0	ET-112.1	CONDUCTOR POLE AND EQUIPMENT SCHEDULES - GEARY STREET
	0	ET-112.2	CONDUIT AND WIRING SCHEDULES - GEARY STREET
	0	ET-113.0	TRAFFIC SIGNAL WORK - POST STREET
	0	ET-113.1	CONDUCTOR POLE AND EQUIPMENT SCHEDULES - POST STREET
	0	ET-113.2	CONDUIT AND WIRING SCHEDULES - POST STREET
	0	ET-114.0	TRAFFIC SIGNAL WORK - SUTTER STREET
	0	ET-114.1	CONDUCTOR POLE AND EQUIPMENT SCHEDULES - SUTTER STREET
	0	ET-114.2	CONDUIT AND WIRING SCHEDULES - SUTTER STREET
	0	ET-115.0	TRAFFIC SIGNAL WORK - BUSH STREET
	0	ET-115.1	CONDUCTOR POLE AND EQUIPMENT SCHEDULES - BUSH STREET
	0	ET-115.2	CONDUIT AND WIRING SCHEDULES - BUSH STREET
	0	ET-116.0	TRAFFIC SIGNAL WORK - PINE STREET
	0	ET-116.1	CONDUCTOR POLE AND EQUIPMENT SCHEDULES - PINE STREET
	0	ET-116.2	CONDUIT AND WIRING SCHEDULES - PINE STREET
	0	ET-117.0	TRAFFIC SIGNAL WORK - CALIFORNIA STREET
	0	ET-117.1	CONDUCTOR POLE AND EQUIPMENT SCHEDULES - CALIFORNIA STREET
	0	ET-117.2	CONDUIT AND WIRING SCHEDULES - CALIFORNIA STREET
	0	ET-118.0	TRAFFIC SIGNAL WORK - SACRAMENTO STREET
	0	ET-118.1	CONDUCTOR POLE AND EQUIPMENT SCHEDULES - SACRAMENTO STREET
	0	ET-118.2	CONDUIT AND WIRING SCHEDULES - SACRAMENTO STREET
	0	ET-119.0	TRAFFIC SIGNAL WORK - CLAY STREET
	0	ET-119.1	CONDUCTOR POLE AND EQUIPMENT SCHEDULES - CLAY STREET
	0	ET-119.2	CONDUIT AND WIRING SCHEDULES - CLAY STREET
	0	ET-120.0	TRAFFIC SIGNAL WORK - WASHINGTON STREET
	0	ET-120.1	CONDUCTOR POLE AND EQUIPMENT SCHEDULES - WASHINGTON STREET
	0	ET-120.2	CONDUIT AND WIRING SCHEDULES - WASHINGTON STREET
	0	ET-121.0	TRAFFIC SIGNAL WORK - JACKSON STREET
	0	ET-121.1	CONDUCTOR POLE AND EQUIPMENT SCHEDULES - JACKSON STREET
	0	ET-121.2	CONDUIT AND WIRING SCHEDULES - JACKSON STREET
	0	ET-122.0	TRAFFIC SIGNAL WORK - PACIFIC AVE
	0	ET-122.1	CONDUCTOR POLE AND EQUIPMENT SCHEDULES - PACIFIC AVE
	0	ET-122.2	CONDUIT AND WIRING SCHEDULES - PACIFIC AVE
	0	ET-123.0	TRAFFIC SIGNAL WORK - BROADWAY STREET
	0	ET-123.1	CONDUCTOR POLE AND EQUIPMENT SCHEDULES - BROADWAY STREET
	0	ET-123.2	CONDUIT AND WIRING SCHEDULES - BROADWAY STREET
	0	ET-123.3	CONDUIT AND WIRING SCHEDULES - BROADWAY STREET
	0	ET-124.0	TRAFFIC SIGNAL WORK - VALLEJO STREET
	0	ET-124.1	CONDUCTOR POLE AND EQUIPMENT SCHEDULES - VALLEJO STREET
	0	ET-124.2	CONDUIT AND WIRING SCHEDULES - VALLEJO STREET
	0	ET-125.0	TRAFFIC SIGNAL WORK - GREEN STREET
	0	ET-125.1	CONDUCTOR POLE AND EQUIPMENT SCHEDULES - GREEN STREET
	0	ET-125.2	CONDUIT AND WIRING SCHEDULES - GREEN STREET
	0	ET-126.0	TRAFFIC SIGNAL WORK - UNION STREET
	0	ET-126.1	CONDUCTOR POLE AND EQUIPMENT - UNION STREET
	0	ET-126.2	CONDUIT AND WIRING SCHEDULES - UNION STREET
	0	ET-127.0	TRAFFIC SIGNAL WORK - FILBERT STREET
	0	ET-127.1	CONDUCTOR POLE AND EQUIPMENT SCHEDULES - FILBERT STREET
	0	ET-127.2	CONDUIT AND WIRING SCHEDULES - FILBERT STREET
	0	ET-128.0	TRAFFIC SIGNAL WORK - GREENWICH STREET
	0	ET-128.1	CONDUCTOR POLE AND EQUIPMENT SCHEDULES - GREENWICH STREET
	0	ET-128.2	CONDUIT AND WIRING SCHEDULES - GREENWICH STREET

DRAWING	REV	PLAN	DESCRIPTION
	0	ET-129.0	TRAFFIC SIGNAL WORK - LOMBARD STREET
	0	ET-129.1	CONDUCTOR POLE AND EQUIPMENT SCHEDULES - LOMBARD STREET
	0	ET-129.2	CONDUIT AND WIRING SCHEDULES - LOMBARD STREET
	0	ET-130.0	TRAFFIC SIGNAL WORK - CHESTNUT STREET
	0	ET-130.1	CONDUCTOR POLE AND EQUIPMENT SCHEDULES - CHESTNUT STREET
	0	ET-130.2	CONDUIT AND WIRING SCHEDULES - CHESTNUT STREET
	0	ET-131.0	TRAFFIC SIGNAL WORK - FRANCISCO STREET
	0	ET-131.1	CONDUCTOR POLE AND EQUIPMENT SCHEDULES - FRANCISCO STREET
	0	ET-131.2	CONDUIT AND WIRING SCHEDULES - FRANCISCO STREET
	0	ET-132.0	TRAFFIC SIGNAL WORK - BAY STREET
	0	ET-132.1	CONDUCTOR POLE AND EQUIPMENT SCHEDULES - BAY STREET
	0	ET-132.2	CONDUIT AND WIRING SCHEDULES - BAY STREET
	0	ET-133.0	VARIABLE MESSAGE SIGN WORK - GEARY TO POST ST MID-BLOCK
	0	ET-134.0	VARIABLE MESSAGE SIGN WORK - JACKSON ST
	0	ET-200.0	INTERCONNECT ROUTING - VAN NESS AVE 12TH ST TO MCALLISTER ST
	0	ET-201.0	INTERCONNECT ROUTING - VAN NESS AVE MCALLISTER ST TO POST ST
	0	ET-202.0	INTERCONNECT ROUTING - VAN NESS AVE POST ST TO CLAY ST
	0	ET-203.0	INTERCONNECT ROUTING - VAN NESS AVE WASHINGTON TO UNION ST
	0	ET-204.0	INTERCONNECT ROUTING - VAN NESS AVE UNION ST TO BAY ST

I:\Projects\14401_van_ness_bay\2_CERA_500_design_components\501_drawings\02_general\sheet_files\CP16401C06.dwg H:\tbl Wed Feb 03 2016 - 11:07 am

NO.	DATE	DESCRIPTION	REVISED	CHECKED	APPROVED

DESIGNED	<i>[Signature]</i>
DRAWN	<i>[Signature]</i>
CHECKED	<i>[Signature]</i>
REVIEWED	<i>[Signature]</i>
RECOMMENDED	<i>[Signature]</i>
APPROVED	<i>[Signature]</i>
DATE	MAY 13 2016

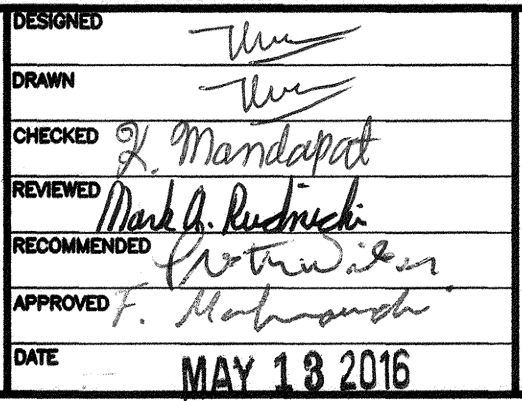

CITY AND COUNTY OF SAN FRANCISCO
MUNICIPAL TRANSPORTATION AGENCY

APPROVED
[Signature]
for the DIRECTOR OF TRANSPORTATION

MUNI BUS RAPID TRANSIT SYSTEM
VAN NESS CORRIDOR TRANSIT IMPROVEMENT PROJECT

GENERAL
LIST OF DRAWINGS
SHEET 5 OF 8

1289	
CL-28805	
G-06	REVISION
G-13	0

DRAWING LIST

DRAWING	REV	PLAN	DESCRIPTION
VOLUME 2			
TRAFFIC SIGN PLAN			
	0	TRS-1	PROPOSED TYPICAL TRAFFIC SIGN PLAN (CITY INSTALLED)
	0	TRS-2	PROPOSED TYPICAL TRAFFIC SIGN PLAN (CITY INSTALLED)
	0	TRS-3	PROPOSED TYPICAL TRAFFIC SIGN PLAN (CITY INSTALLED)
	0	TRS-4	PROPOSED TYPICAL TRAFFIC SIGN PLAN (CITY INSTALLED)
	0	TRS-5	PROPOSED TYPICAL TRAFFIC SIGN PLAN (CITY INSTALLED)
	0	TRS-6	PROPOSED TYPICAL TRAFFIC SIGN PLAN (CITY INSTALLED)
	0	TRS-7	PROPOSED TYPICAL TRAFFIC SIGN PLAN (CITY INSTALLED)
	0	TRS-8	PROPOSED TYPICAL TRAFFIC SIGN PLAN (CITY INSTALLED)
	0	TRS-9	PROPOSED TYPICAL TRAFFIC SIGN PLAN (CITY INSTALLED)
	0	TRS-10	PROPOSED TYPICAL TRAFFIC SIGN PLAN (CITY INSTALLED)
TRAFFIC STRIPING			
	0	T-1	PAVEMENT MARKERS AND TRAFFIC LINES TYPICAL DETAILS
	0	T-2	EXISTING TRAFFIC STRIPING PLAN - S. VAN NESS AVE FROM 12TH ST TO VAN NESS LECH WALESA ST
	0	T-3	EXISTING TRAFFIC STRIPING PLAN - VAN NESS AVE FROM GROVE ST TO ELLIS ST
	0	T-4	EXISTING TRAFFIC STRIPING PLAN - VAN NESS AVE FROM OLIVE ST TO PINE ST
	0	T-5	EXISTING TRAFFIC STRIPING PLAN - VAN NESS AVE FROM CALIFORNIA ST TO BROADWAY ST
	0	T-6	EXISTING STRIPING PLAN - VAN NESS AVE FROM VALLEJO ST TO CHESTNUT ST
	0	T-7	EXISTING TRAFFIC STRIPING PLAN - VAN NESS AVE FROM FRANCISCO ST TO NORTH POINT ST
	0	T-8	FINAL TRAFFIC STRIPING PLAN - S. VAN NESS AVE FROM 12TH ST TO VAN NESS LECH WALESA ST
	0	T-9	FINAL TRAFFIC STRIPING PLAN - VAN NESS AVE FROM GROVE ST TO ELLIS ST
	0	T-10	FINAL TRAFFIC STRIPING PLAN - VAN NESS AVE FROM OLIVE ST TO PINE ST
	0	T-11	FINAL TRAFFIC STRIPING PLAN - VAN NESS AVE FROM CALIFORNIA ST TO BROADWAY ST
	0	T-12	FINAL STRIPING PLAN - VAN NESS AVE FROM VALLEJO ST TO CHESTNUT ST
	0	T-13	FINAL TRAFFIC STRIPING PLAN - VAN NESS AVE FROM FRANCISCO TO NORTH POINT ST

DRAWING	REV	PLAN	DESCRIPTION
CONSTRUCTION SEQUENCING			
	0	SC050	OVERHEAD REMOVAL LIMITS DURING CONSTRUCTION - MISSION ST TO HAYES ST
	0	SC051	OVERHEAD REMOVAL LIMITS DURING CONSTRUCTION - GROVE ST TO EDDY ST
	0	SC052	OVERHEAD REMOVAL LIMITS DURING CONSTRUCTION - OLIVE ST TO PINE ST
	0	SC053	OVERHEAD REMOVAL LIMITS DURING CONSTRUCTION - CALIFORNIA ST TO BROADWAY ST
	0	SC054	OVERHEAD REMOVAL LIMITS DURING CONSTRUCTION - VALLEJO ST TO LOMBARD ST
SEWER			
102712	0	SW-G0	SEWER REPLACEMENT - LEGEND, ABBREVIATIONS, AND GENERAL NOTES
102713	0	SW-G1	SEWER REPLACEMENT - DETAILS
102714	0	SW-G2	SEWER REPLACEMENT - DETAILS
102715	0	SW-G3	SEWER REPLACEMENT - DETAILS
102716	0	SW-103	SEWER REPLACEMENT PLAN - CTL 108+25 TO 112+75
102717	0	SW-103.1	SEWER REPLACEMENT PROFILE - CTL 108+25 TO 112+75
102718	0	SW-104	SEWER REPLACEMENT PLAN - CTL 112+75 TO 116+50
102719	0	SW-104.1	SEWER REPLACEMENT PROFILE - CTL 112+75 TO 116+50
102720	0	SW-105	SEWER REPLACEMENT PLAN - CTL 116+50 TO 120+75
102721	0	SW-105.1	SEWER REPLACEMENT PROFILE - CTL 116+50 TO 120+75
102722	0	SW-106	SEWER REPLACEMENT PLAN - CTL 120+75 TO 124+75
102723	0	SW-106.1	SEWER REPLACEMENT PROFILE - CTL 120+75 TO 124+75
102724	0	SW-107	SEWER REPLACEMENT PLAN - CTL 124+75 TO 129+00
102725	0	SW-107.1	SEWER REPLACEMENT PROFILE - CTL 124+75 TO 129+00
102726	0	SW-108	SEWER REPLACEMENT PLAN - CTL 129+00 TO 133+50
102727	0	SW-108.1	SEWER REPLACEMENT PROFILE - CTL 129+00 TO 133+50
102728	0	SW-109	SEWER REPLACEMENT PLAN - CTL 133+50 TO 138+00
102729	0	SW-109.1	SEWER REPLACEMENT PROFILE - CTL 133+50 TO 138+00
102730	0	SW-110	SEWER REPLACEMENT PLAN - CTL 138+00 TO 142+00
102731	0	SW-110.1	SEWER REPLACEMENT PROFILE - CTL 138+00 TO 142+00
102732	0	SW-111	SEWER REPLACEMENT PLAN - CTL 142+00 TO 146+75
102733	0	SW-111.1	SEWER REPLACEMENT PROFILE - CTL 142+00 TO 146+75
102734	0	SW-112	SEWER REPLACEMENT PLAN - CTL 146+75 TO 150+50
102735	0	SW-112.1	SEWER REPLACEMENT PROFILE - CTL 146+75 TO 150+50
102736	0	SW-113	SEWER REPLACEMENT PLAN - CTL 150+50 TO 155+00
102737	0	SW-113.1	SEWER REPLACEMENT PROFILE - CTL 150+50 TO 155+00
102738	0	SW-114	SEWER REPLACEMENT PLAN - CTL 155+00 TO 159+00
102739	0	SW-114.1	SEWER REPLACEMENT PROFILE - CTL 155+00 TO 159+00
102740	0	SW-115	SEWER REPLACEMENT PLAN - CTL 159+00 TO 163+50
102741	0	SW-115.1	SEWER REPLACEMENT PROFILE - CTL 159+00 TO 163+50
102742	0	SW-116	SEWER REPLACEMENT PLAN - CTL 163+50 TO 167+75
102743	0	SW-116.1	SEWER REPLACEMENT PROFILE - CTL 163+50 TO 167+75
102744	0	SW-117	SEWER REPLACEMENT PLAN - CTL 167+75 TO 172+25
102745	0	SW-117.1	SEWER REPLACEMENT PROFILE - CTL 167+75 TO 172+25
102746	0	SW-118	SEWER REPLACEMENT PLAN - CTL 172+25 TO 176+75

DRAWING	REV	PLAN	DESCRIPTION
102747	0	SW-118.1	SEWER REPLACEMENT PROFILE - CTL 172+25 TO 176+75
102748	0	SW-119	SEWER REPLACEMENT PLAN - CTL 176+75 TO 181+25
102749	0	SW-119.1	SEWER REPLACEMENT PROFILE - CTL 176+75 TO 181+25
102750	0	SW-120	SEWER REPLACEMENT PLAN - CTL 181+25 TO 185+75
102751	0	SW-120.1	SEWER REPLACEMENT PROFILE - CTL 181+25 TO 185+75
102752	0	SW-121	SEWER REPLACEMENT PLAN - CTL 185+75 TO 190+00
102753	0	SW-121.1	SEWER REPLACEMENT PROFILE - CTL 185+75 TO 190+00
102754	0	SW-122	SEWER REPLACEMENT PLAN - CTL 190+00 TO 194+50
102755	0	SW-122.1	SEWER REPLACEMENT PROFILE - CTL 190+00 TO 194+50
102756	0	SW-123	SEWER REPLACEMENT PLAN - CTL 194+50 TO 199+00
102757	0	SW-123.1	SEWER REPLACEMENT PROFILE - CTL 194+50 TO 199+00
102758	0	SW-124	SEWER REPLACEMENT PLAN - CTL 199+00 TO 203+00
102759	0	SW-124.1	SEWER REPLACEMENT PROFILE - CTL 199+00 TO 203+00
102760	0	SW-125	SEWER REPLACEMENT PLAN - CTL 203+00 TO 207+25
102761	0	SW-125.1	SEWER REPLACEMENT PROFILE - CTL 203+00 TO 207+25
102762	0	SW-126	SEWER REPLACEMENT PLAN - CTL 207+25 TO 211+75
102763	0	SW-126.1	SEWER REPLACEMENT PROFILE - CTL 207+25 TO 211+75
102764	0	SW-127	SEWER REPLACEMENT PLAN - CTL 211+75 TO 216+25
102765	0	SW-127.1	SEWER REPLACEMENT PROFILE - CTL 211+75 TO 216+25
WATER			
	0	WD-102	WATER WORKS - GENERAL NOTES & LEGENDS
	0	WD-103	WATER WORKS - CTL 108+25 TO 112+75
	0	WD-104	WATER WORKS - CTL 112+75 TO 116+50
	0	WD-105	WATER WORKS - CTL 116+50 TO 120+75
	0	WD-106	WATER WORKS - CTL 120+75 TO 124+75
	0	WD-107	WATER WORKS - CTL 124+75 TO 129+00
	0	WD-108	WATER WORKS - CTL 129+00 TO 133+50
	0	WD-109	WATER WORKS - CTL 133+50 TO 138+00
	0	WD-110	WATER WORKS - CTL 138+00 TO 142+00
	0	WD-111	WATER WORKS - CTL 142+00 TO 146+75
	0	WD-112	WATER WORKS - CTL 146+75 TO 150+50
	0	WD-113	WATER WORKS - CTL 150+50 TO 155+00
	0	WD-114	WATER WORKS - CTL 155+00 TO 159+00
	0	WD-115	WATER WORKS - CTL 159+00 TO 163+50
	0	WD-116	WATER WORKS - CTL 163+50 TO 167+75
	0	WD-117	WATER WORKS - CTL 167+75 TO 172+25
	0	WD-118	WATER WORKS - CTL 172+25 TO 176+75
	0	WD-119	WATER WORKS - CTL 176+75 TO 181+25
	0	WD-120	WATER WORKS - CTL 181+25 TO 185+75
	0	WD-121	WATER WORKS - CTL 185+75 TO 190+00
	0	WD-122	WATER WORKS - CTL 190+00 TO 194+50
	0	WD-123	WATER WORKS - CTL 194+50 TO 199+00
	0	WD-124	WATER WORKS - CTL 199+00 TO 203+00
	0	WD-125	WATER WORKS - CTL 203+00 TO 207+25
	0	WD-126	WATER WORKS - CTL 207+25 TO 211+75
	0	WD-127	WATER WORKS - CTL 211+75 TO 216+25

I:\Projects\102-VAN NESS BR\2-GENERAL\500-drawings\02-general\sheet files\CP16401007.dwg, H:\Thru Wed Feb 03 2016 - 11:07 am

NO.	DATE	DESCRIPTION	REVISED	CHECKED	APPROVED

DESIGNED	<i>[Signature]</i>
DRAWN	<i>[Signature]</i>
CHECKED	<i>[Signature]</i>
REVIEWED	<i>[Signature]</i>
RECOMMENDED	<i>[Signature]</i>
APPROVED	<i>[Signature]</i>
DATE	MAY 13 2016

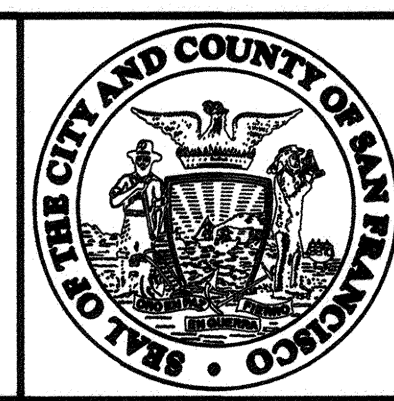

CITY AND COUNTY OF SAN FRANCISCO
MUNICIPAL TRANSPORTATION AGENCY

APPROVED
[Signature]
for the DIRECTOR OF TRANSPORTATION

MUNI BUS RAPID TRANSIT SYSTEM		1289
VAN NESS CORRIDOR TRANSIT IMPROVEMENT PROJECT		CL-28806
GENERAL LIST OF DRAWINGS SHEET 6 OF 8		REVISION G-07 G-13 0

GENERAL ABBREVIATIONS

AC	ASPHALT CONCRETE	R	RADIUS
ACWS	ASPHALT CONCRETE WEARING SURFACE	REF	REFERENCE
APPROX	APPROXIMATE	R & D	REMOVE AND DISPOSE
Ave	AVENUE	R/R	REMOVE (E) AND REPLACE W/ (N)
Bldv	BOULEVARD	R/RE	REMOVE AND RELOCATE
CB	CATCH BASIN	R/RI	REMOVE AND REINSTALL
CF	CUBIC FOOT	R & S	REMOVE AND SALVAGE
CJ	CONTROL JOINT	REV	REVISION
CL	CENTER LINE	ROW	RIGHT OF WAY
Clr	CLEAR	SCH	SCHEDULE
Conc	CONCRETE	SFPW	SAN FRANCISCO PUBLIC WORKS
CTL	CONTROL LINE	Sht	SHEET
CY	CUBIC YARD	Sim	SIMILAR
Dia	DIAMETER	Spec	SPECIFICATIONS
DIP	DUCTILE IRON PIPE	SQFT	SQUARE FOOT
DN	DOWN	St	STREET
DWG	DRAWING	Sta	STATION
(E)	EXISTING	Std	STANDARD
EA	EACH	STL	STEEL
Exp Jt	EXPANSION JOINT	TBD	TO BE DETERMINED
Elev	ELEVATION	TC	TOP OF CURB
EQ	EQUAL	TOG	TOP OF GUTTER
EW	EACH WAY	Typ	TYPICAL
FG	FINISHED GRADE	UON	UNLESS OTHERWISE NOTED
F/I	FURNISH AND INSTALL	VIF	VERIFY IN FIELD
Fig	FIGURE	W/	WITH
FIN	FINISH	W/O	WITHOUT
ft	FEET	WP	WORK POINT
Galv	GALVANIZED		
HORIZ	HORIZONTAL		
ID	INSIDE DIAMETER		
IN	INCH		
Jt	JOINT		
KJ	KEY JOINT		
LBS	POUNDS		
LF	LINEAR FOOT		
Longit	LONGITUDINAL		
LRV	LIGHT RAIL VEHICLE		
Max	MAXIMUM		
MFR	MANUFACTURER		
MH	MANHOLE		
Min	MINIMUM		
(N)	NEW		
N/A	NOT APPLICABLE		
NIC	NOT IN CONTRACT		
No.	NUMBER (MUST HAVE PERIOD)		
Nos.	NUMBERS (MUST HAVE PERIOD)		
NTS	NOT TO SCALE		
OC	ON CENTER		
OD	OUTSIDE DIAMETER		
P/L	PROPERTY LINE		

GENERAL LEGEND

&	AND
⊙	AT
	CATCH BASIN
'F	DEGREES FAHRENHEIT
∅	DIAMETER
'	FEET
"	INCHES
#	NUMBER
%	PERCENT
◇ 2	SEE SHEET NOTE NUMBER 2
Ⓢ	SEWER MAINTENANCE HOLE
CTL 100+00	CONTROL LINE STATION
△	SURVEY MONUMENT
ⓐ	TYPICAL DETAIL OR SECTION A ON THIS SHEET
ⓐ TC-07	TYPICAL DETAIL OR SECTION A ON PLAN TC-07 (EXAMPLE)
ⓐ	REFER TO SECTION A ON THIS SHEET
WV	WATER VALVE

GENERAL NOTES

1. ALL DIMENSIONS RELATED TO EXISTING CONDITIONS SHALL BE VERIFIED BY THE CONTRACTOR AND ANY DISCREPANCIES SHALL BE SUBMITTED TO THE ENGINEER FOR REVIEW PRIOR TO CONSTRUCTION.
2. CONSTRUCTION SHALL BE SEQUENCED AND PERFORMED AS OUTLINED IN THE SPECIFICATIONS OR AS APPROVED BY THE ENGINEER.
3. STATIONING ON DRAWING TITLES ARE APPROXIMATE AND ONLY TO DESIGNATE THE GENERAL WORK AREA.

I:\CPT6401_Van Ness BRV\2_CER\500_Design_Components\501_Drawings\02_General\Sheet_Files\CPT6401G10.dwg kmozdaga Mon Feb 01 2016 2:40 pm

NO.	DATE	DESCRIPTION	REVISED	CHECKED	APPROVED

DESIGNED	<i>R. Mandapat</i>
DRAWN	<i>R. Mandapat</i>
CHECKED	<i>Robert Wilson</i>
REVIEWED	<i>Mark A. Ruzicki</i>
RECOMMENDED	<i>Robert Wilson</i>
APPROVED	<i>F. Mohamoud</i>
DATE	MAY 18 2016

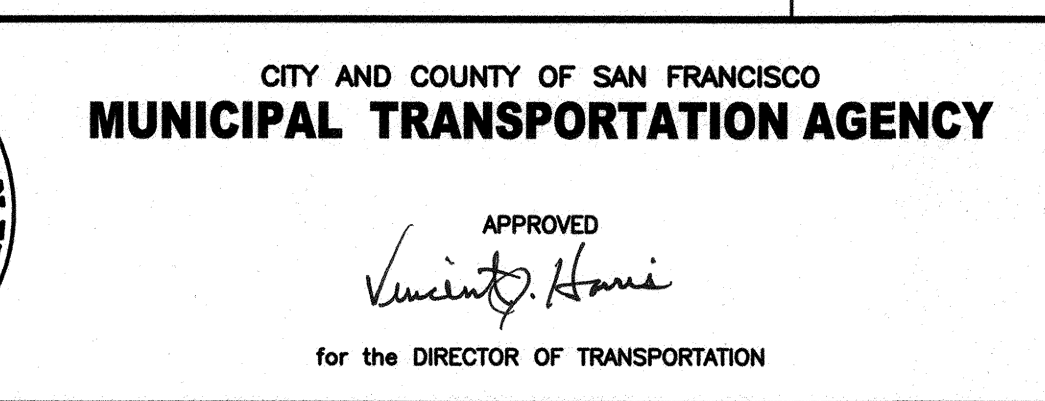
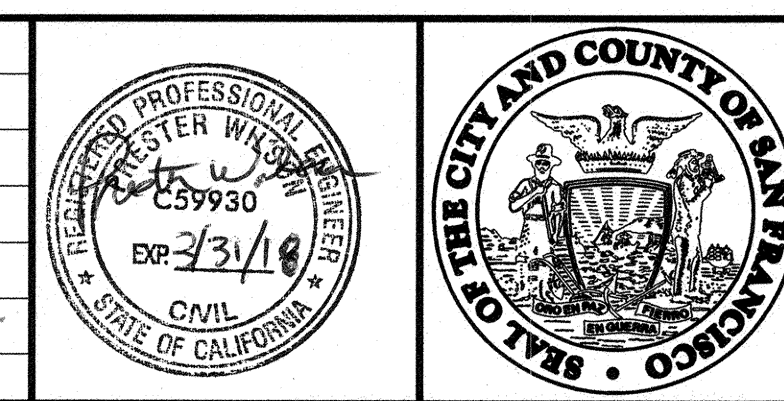

MUNI BUS RAPID TRANSIT SYSTEM		1289
VAN NESS CORRIDOR TRANSIT IMPROVEMENT PROJECT		CL-28809
GENERAL ABBREVIATIONS AND LEGEND	G-10	REVISION
	G-13	0

I:\CP16401_Van Ness_BRT_V-CER\500_Design_Components\501_Drawings\02_Generals\Sheet_Files\CP16401G01.dwg pwlison Wed Jul 01 2015 - 1:07 pm

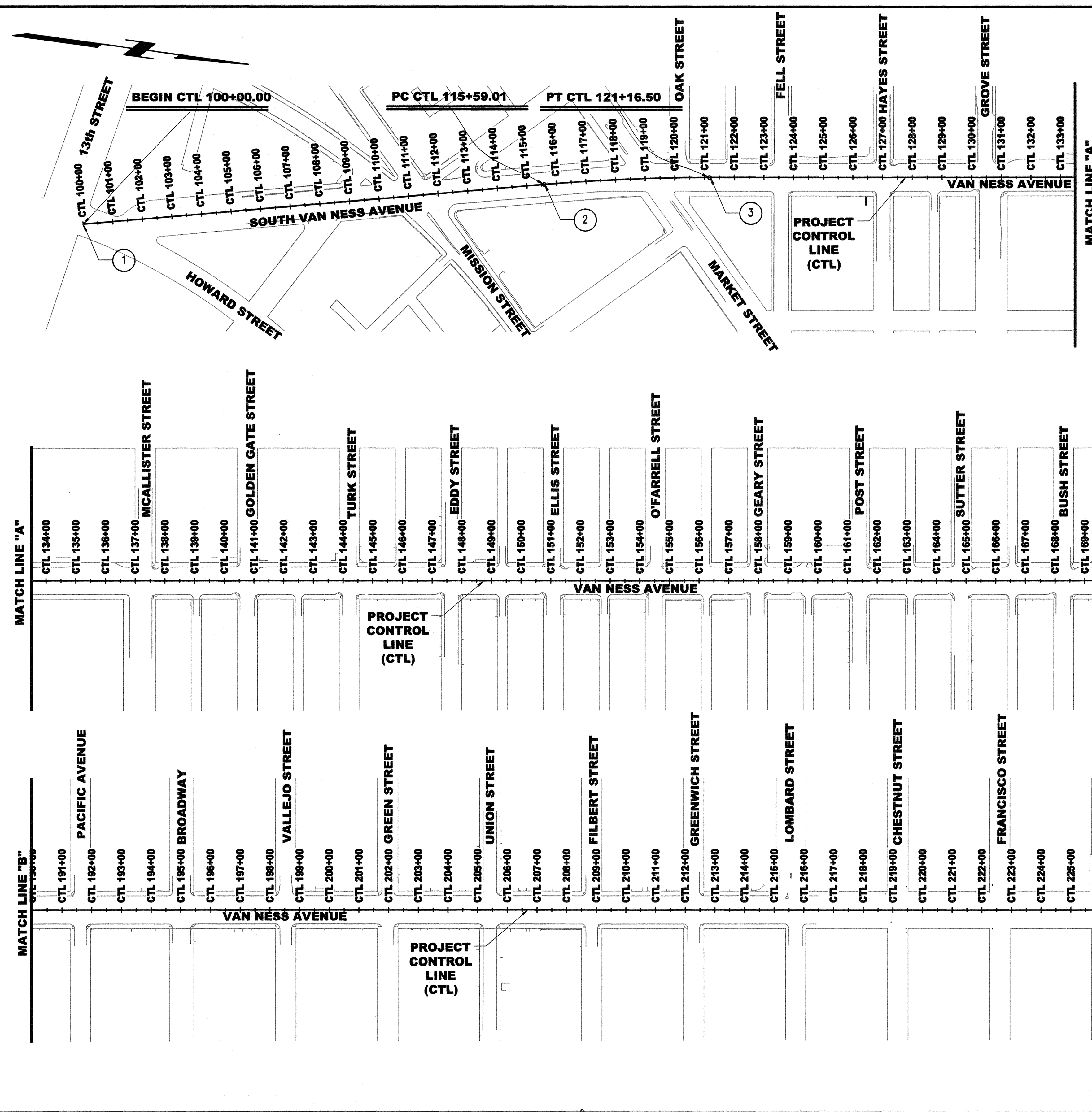

CONTROL LINE POINT DATA

POINT #	NORTHING	EASTING	DESCRIPTION	RADIUS
1	2108536.11	6007418.25	CTL - 100+00.00 - BEGIN	6,500'
2	2110056.13	6007071.76	CTL - 115+59.01 - PC	
3	2110604.32	6006971.31	CTL - 121+16.50 - PT	
4	2121674.24	6005429.92	CTL - 232+93.22 - END	

NOTES:

- FOR SURVEY CONTROL DATA SEE SHEETS G-12 & G-13.

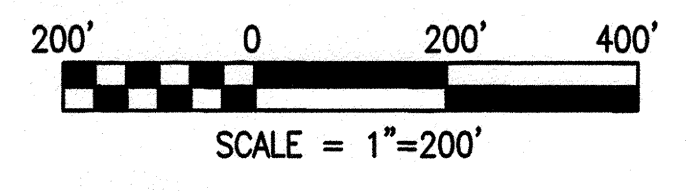

NO.	DATE	DESCRIPTION	REVISED	CHECKED	APPROVED
REVISIONS					

DESIGNED	<i>Patricia W...</i>
DRAWN	<i>Patricia W...</i>
CHECKED	<i>Edson Cas...</i>
REVIEWED	<i>Mark A. Rud...</i>
RECOMMENDED	<i>Patricia W...</i>
APPROVED	<i>P. Mohan...</i>
DATE	MAY 13 2016

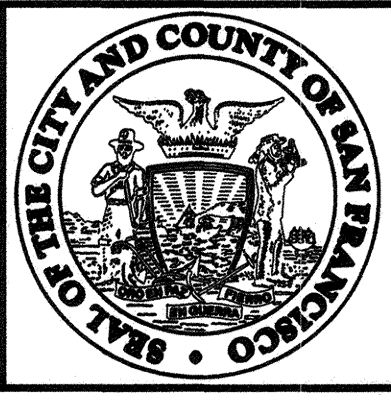
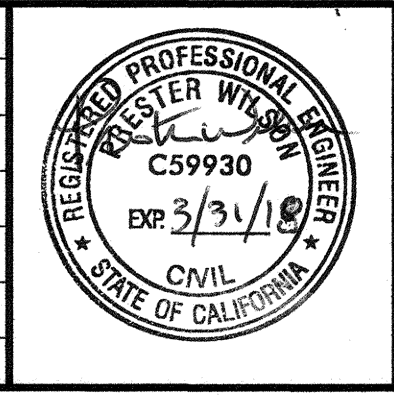

CITY AND COUNTY OF SAN FRANCISCO
MUNICIPAL TRANSPORTATION AGENCY

APPROVED
Lucy H...
 for the DIRECTOR OF TRANSPORTATION

MUNI BUS RAPID TRANSIT SYSTEM
VAN NESS CORRIDOR TRANSIT IMPROVEMENT PROJECT

GENERAL
PROJECT HORIZONTAL CONTROL LINE DATA

1289	CL-28810
G-11	REVISION
G-13	0

I:\CPT16401_Van Ness BRT V2_CER S000_Design Components\501_Drawings\02_General\Sheet_Files\CPT16401G12.dwg pwlison Wed Jul 01 2015 12:59 pm

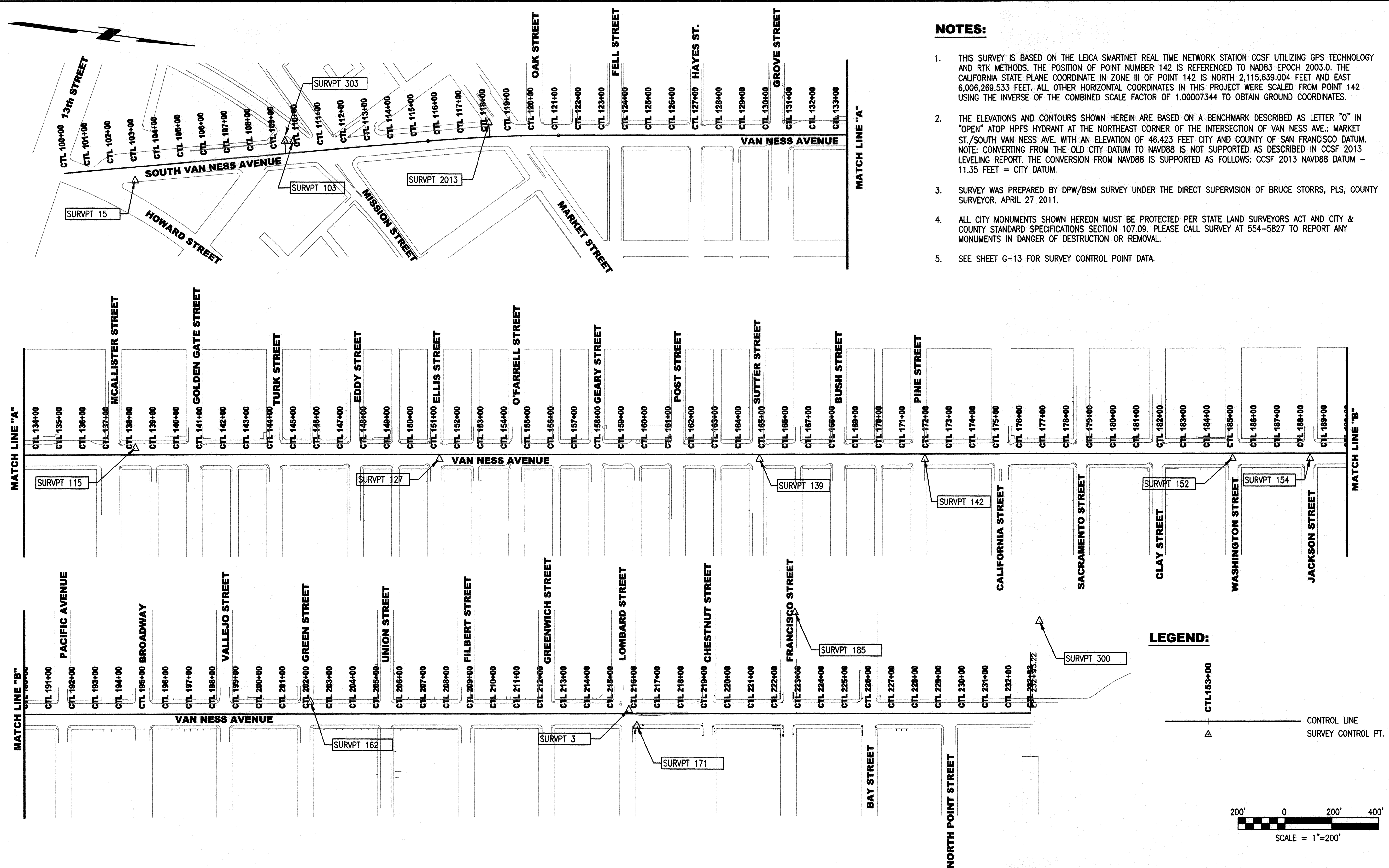

NOTES:

1. THIS SURVEY IS BASED ON THE LEICA SMARTNET REAL TIME NETWORK STATION CCSF UTILIZING GPS TECHNOLOGY AND RTK METHODS. THE POSITION OF POINT NUMBER 142 IS REFERENCED TO NAD83 EPOCH 2003.0. THE CALIFORNIA STATE PLANE COORDINATE IN ZONE III OF POINT 142 IS NORTH 2,115,639.004 FEET AND EAST 6,006,269.533 FEET. ALL OTHER HORIZONTAL COORDINATES IN THIS PROJECT WERE SCALED FROM POINT 142 USING THE INVERSE OF THE COMBINED SCALE FACTOR OF 1.00007344 TO OBTAIN GROUND COORDINATES.
2. THE ELEVATIONS AND CONTOURS SHOWN HEREIN ARE BASED ON A BENCHMARK DESCRIBED AS LETTER "O" IN "OPEN" ATOP HPFS HYDRANT AT THE NORTHEAST CORNER OF THE INTERSECTION OF VAN NESS AVE.: MARKET ST./SOUTH VAN NESS AVE. WITH AN ELEVATION OF 46.423 FEET CITY AND COUNTY OF SAN FRANCISCO DATUM. NOTE: CONVERTING FROM THE OLD CITY DATUM TO NAVD88 IS NOT SUPPORTED AS DESCRIBED IN CCSF 2013 LEVELING REPORT. THE CONVERSION FROM NAVD88 IS SUPPORTED AS FOLLOWS: CCSF 2013 NAVD88 DATUM - 11.35 FEET = CITY DATUM.
3. SURVEY WAS PREPARED BY DPW/BSM SURVEY UNDER THE DIRECT SUPERVISION OF BRUCE STORRS, PLS, COUNTY SURVEYOR. APRIL 27 2011.
4. ALL CITY MONUMENTS SHOWN HEREON MUST BE PROTECTED PER STATE LAND SURVEYORS ACT AND CITY & COUNTY STANDARD SPECIFICATIONS SECTION 107.09. PLEASE CALL SURVEY AT 554-5827 TO REPORT ANY MONUMENTS IN DANGER OF DESTRUCTION OR REMOVAL.
5. SEE SHEET G-13 FOR SURVEY CONTROL POINT DATA.

LEGEND:

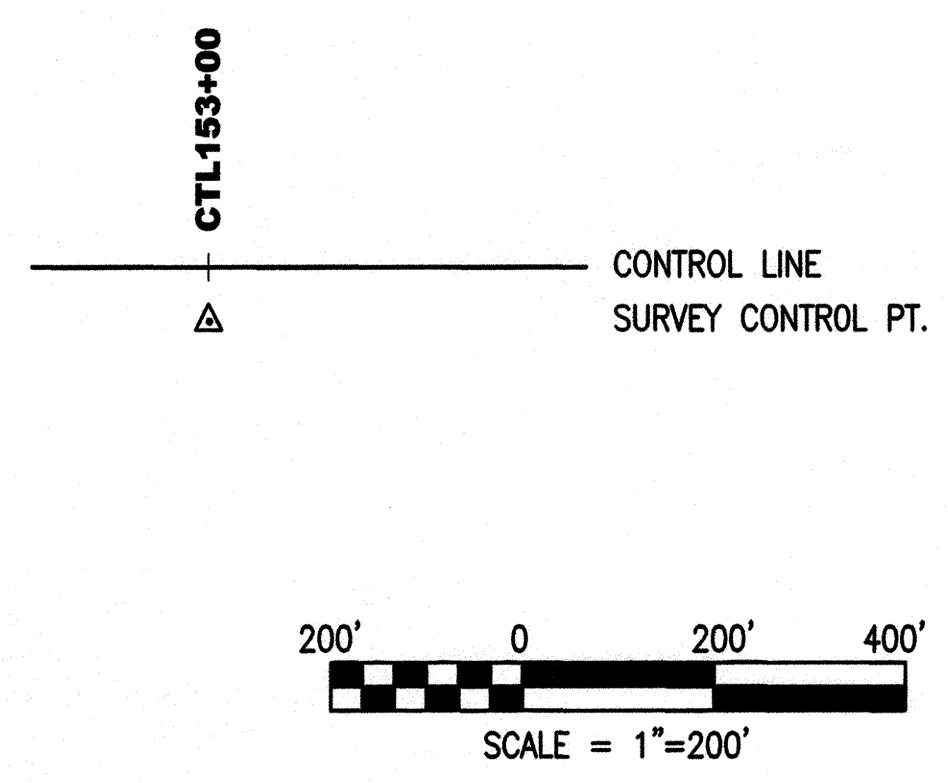

NO.	DATE	DESCRIPTION	REVISED	CHECKED	APPROVED
REVISIONS					

DESIGNED: *[Signature]*
 DRAWN: *[Signature]*
 CHECKED: *[Signature]*
 REVIEWED: *[Signature]*
 RECOMMENDED: *[Signature]*
 APPROVED: *[Signature]*
 DATE: MAY 13 2016

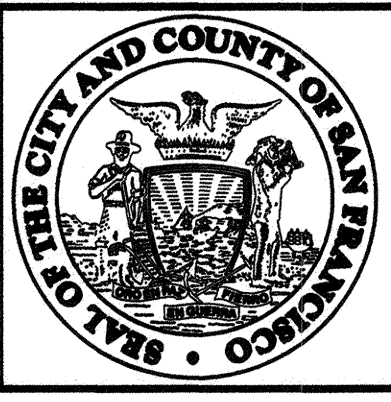
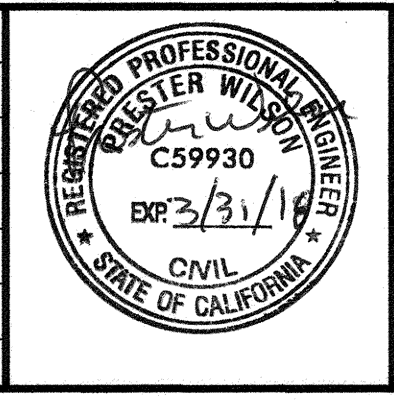

CITY AND COUNTY OF SAN FRANCISCO
MUNICIPAL TRANSPORTATION AGENCY
 APPROVED: *[Signature]*
 for the DIRECTOR OF TRANSPORTATION

MUNI BUS RAPID TRANSIT SYSTEM
VAN NESS CORRIDOR TRANSIT IMPROVEMENT PROJECT
 GENERAL
 PROJECT CONTROL AND MONUMENTATION
 SHEET 1 OF 2

1289	
CL-28811	
G-12	REVISION
G-13	0

SURVEY CONTROL POINT DATA

SURVEY POINT ID	NORTHING	EASTING	ELEVATION	DESCRIPTION
SURVPT 3	2119935.76	6005621.24	89.45	BD CONC ISLAND
SURVPT 15	2108734.75	6007434.37	16.60	"+" CUT CONC WALK
SURVPT 103	2109463.11	6007146.88	25.68	"+" CUT CONC ISLAND
SURVPT 115	2112151.22	6006755.70	59.53	"+" CUT CONC ISLAND
SURVPT 127	2113598.95	6006554.56	117.92	NAIL & WASHER IN AC
SURVPT 139	2114956.50	6006365.45	164.35	"+" CUT CONC WALK
SURVPT 142	2115639.00	6006269.53	182.20	"+" CUT CONC WALK
SURVPT 152	2116964.90	6006025.45	190.50	"+" CUT CONC WALK
SURVPT 154	2117282.75	6005981.85	180.44	"+" CUT CONC WALK
SURVPT 162	2118629.82	6005793.14	104.74	"+" CUT CONC WALK
SURVPT 171	2120007.64	6005719.12	88.12	"+" CUT CONC WALK
SURVPT 185	2120623.96	6005123.62	66.76	"+" CUT CONC WALK
SURVPT 300	2121476.01	6004817.77	76.89	"+" CUT CONC WALK
SURVPT 303	2109449.38	6007156.53	25.41	BD FLT CROSS
SURVPT 2013	2110302.59	6006958.14	42.80	"+" CUT BRICK WALK

NOTE:

1. SURVEY POINTS INFORMATION ARE BASED ON ACAD-2010-33.DWG
2. FOR CONTROL LINE DEFINITION SEE DWG G-11.
3. SEE G-12 FOR ADDITIONAL NOTES.

I:\CP16401_Van Ness BRT V2_CER\300_Design Components\301_Drawings\02_General\Received Files\CP16401_GE13_062615.dwg pwlison Fri Jun 26, 2015 - 4:13 pm

NO.	DATE	DESCRIPTION	REVISED	CHECKED	APPROVED

DESIGNED	<i>[Signature]</i>
DRAWN	<i>[Signature]</i>
CHECKED	<i>[Signature]</i>
REVIEWED	<i>[Signature]</i>
RECOMMENDED	<i>[Signature]</i>
APPROVED	<i>[Signature]</i>
DATE	MAY 13 2016

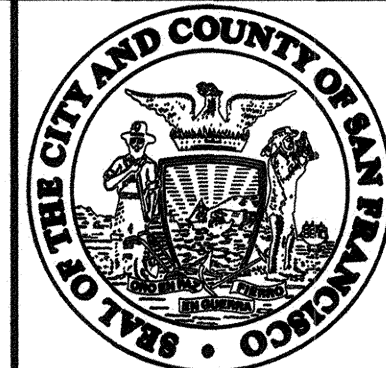

CITY AND COUNTY OF SAN FRANCISCO
MUNICIPAL TRANSPORTATION AGENCY

APPROVED
[Signature]
for the DIRECTOR OF TRANSPORTATION

MUNI BUS RAPID TRANSIT SYSTEM		1289
VAN NESS CORRIDOR TRANSIT IMPROVEMENT PROJECT		CL-28812
GENERAL PROJECT CONTROL AND MONUMENTATION	SHEET 2 OF 2	REVISION
G-13	G-13	0