

central subway

All hands for the UMS invert

The foundation slab or “invert” of the Union Square/Market Street Station has been completed.

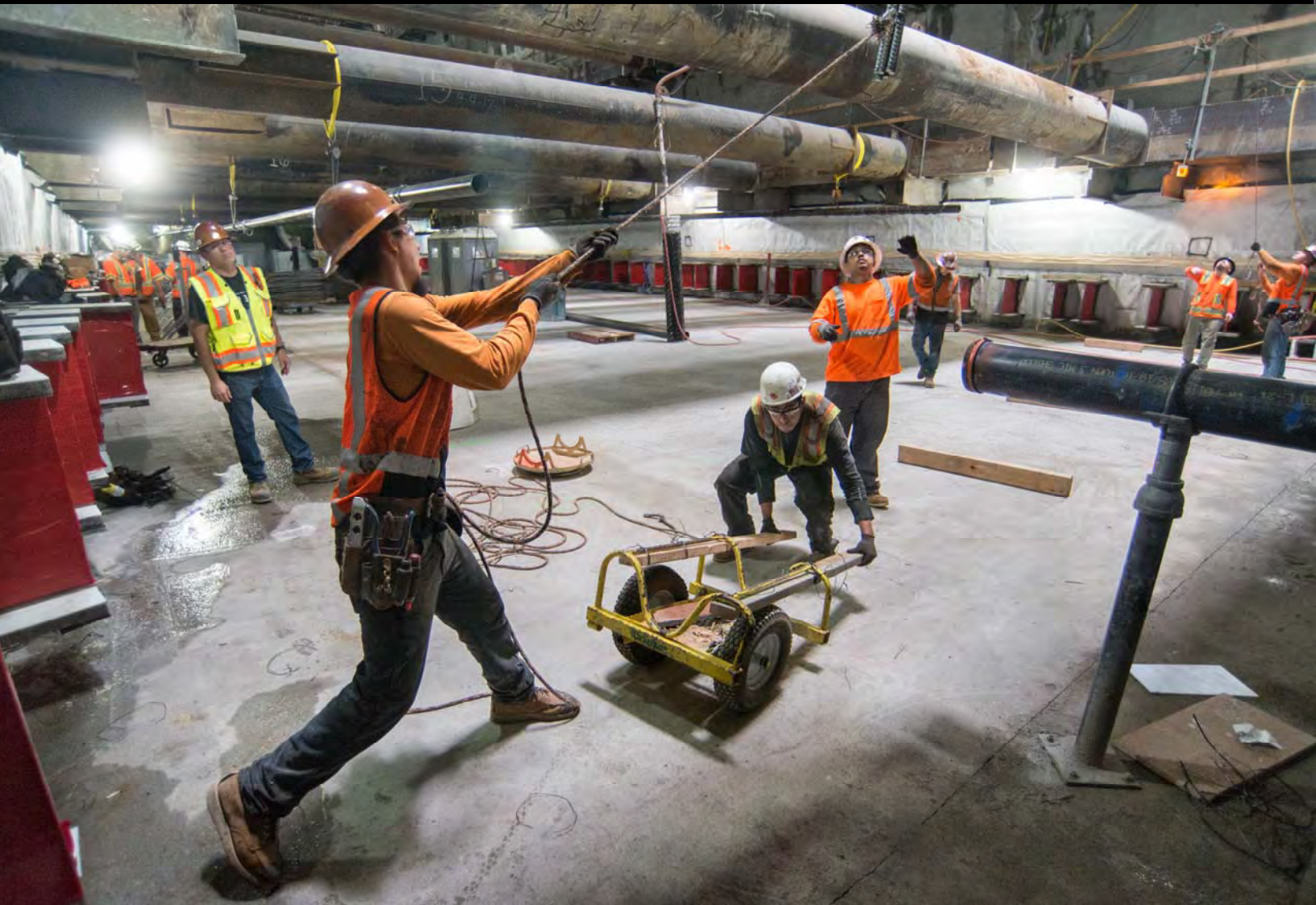

Progress Report

August 2017



SFMTA
Municipal
Transportation
Agency

This page intentionally left blank

Table of Contents

Executive Summary	5
Key Milestones	6
Costs and Schedule	7
Costs	7
Earned Value Analysis	7
Schedule Highlights.....	8
Master Project Schedule	11
Contracts & Construction	12
Contract 1300 Stations, Surface, Track and Systems.....	13
Work Package1254 Chinatown Station	14
Work Package1253 Union Square / Market Street Station	19
Work Package1255 Yerba Buena / Moscone Station	22
Work Package1256 Systems, Trackwork & Stations	26
Program Components	28
Community Outreach	28
Quality Assurance	29
Risk Management	31
Program Safety & Security	32
Technical Capacity	34
Staffing	35
Third-Party Agreements and Licenses	36
LRV Procurement.....	36
Current Construction Activity and Progress Photos	37

See Table of Content page that follows for Cover Photo captions.

Table of Contents - continued

Appendices

Appendix A: Cost Report.....	A1
Appendix B: Schedule Report.....	B1
Appendix C: Program Overview of Scope and Funding.....	C1
Appendix D: Completed Contracts	D1
Appendix E: SBE Participation by Contract (Reported Quarterly).....	E1
Central Subway Project Contact Information.....	E5



Cover photo: A crew gets in place to receive a bundle of rebar strands, lowered through an access shaft in the roof deck down to the bottom of the Union Square/ Market Street station box. This rebar will be used as part of invert slab construction. More photos can be found starting on page 38.

Above photos: Drill casings surround a worker pausing for a bulldozer to pass during excavation of Chinatown Station's south platform cavern. As excavation work has progressed south inside the arched cavern, the central portion of the excavation has been catching up to the sides, called side drifts. Eventually, the concrete walls separating these different excavation areas will be removed.

See the Appendix E final page for CS websites hyperlinks and public outreach on line resources. The Project main web site is at: <http://www.centalsubwaysf.com/>



A section of rail is pushed north under the 4th and Brannan intersection using rollers and a trench as it is completed.

Executive Summary

Chinatown Station - Headhouse excavated to 16' below Temp Level 5.0 walers and struts. Platform Cavern South (PCS) Center Drift (top heading, bench, invert) is 90% completed. Platform Cavern North (PCN) Center Drift (top heading, bench, invert) is 35% completed. Cross Over Cavern (COC) Left and Right Side Drifts (top heading and invert) are 50% and 80% completed respectively. Incidental street work (minor), ongoing monitoring and surveying. Completed barrel vault installation for Reach 5 of PCS and Reach 1 of COC.

Union Square/Market Street Station - Platform Station: Completed Platform box invert slabs. Emergency exit stairs 3 and 4: Continued installation of waterproofing. North Concourse: Removed soil plug. Continued HVAC duct at fan level. North Entrance: Continued Concourse Level steel erection and rough-in HVAC and Mechanical/Electrical/Plumbing MEP. South Concourse: Continued escalator ramp walls. Ellis Street: Commenced pavement restoration work on South side of Ellis Street.

Yerba Buena/Moscone Station - Continued to replace the force main and AWSS at 4th & Howard. Continued to investigate utility conflicts for 36" force main at Howard ongoing. Completed replacing the force main at 4th and Folsom. Poured curb and gutter at Clementina and Gallagher. Began Stair 4 shoring and excavation. 80% completed on electrical rough-in on Mezzanine—Station box. On Concourse level: began installing cold-formed metal framing; completed installing CMU wall at A Line; completed fire sprinkler piping rough-in. Began pouring Platform walls. Completed drilling and epoxying track plinth dowels D Line. Station Box Invert Level: completed rebar and shotcrete 12" and 18" walls; completed installing fire sprinkler main above ceiling. Placed pyrok at Southbound Tunnel, 100 feet North End. Completed placing pyrok at Station Invert Level. Began bringing rail into station.

Surface, Track and Systems— Started 18"AWSS lateral installation on 4th/Brannan intersection. Started 12" water line installation at 4th/Bryant. Completed 36" sewer force main at 4th/Bryant and 4th/Brannan. Started 27" sewer installation at 4th/Townsend. Continued OCS pole installation. Started track slab excavation. Continued track plinth construction and track installation inside tunnels. Continued pavement renovation along 4th Street.

Tunnel - Contract administrative closeout is ongoing.

Total project costs to date are \$1,114.10 million, an increase of \$19.26 million over last month. The total cost to date equals 70.59% of the total project budget of \$1.578 billion. The Master Project Schedule forecasts a Revenue Service Date of December 2019.

The Stations Contractors' Safety Reports shows no recordable accident took place this month. The rates of work site accident incidents by the man hours worked continue to be below industry standards - see tables on page 33.

Key Milestones

Excavating Chinatown Station's north platform cavern



1 Side drifts are excavated

MILESTONE

DATE EXPECTED

General

Revenue Service

December 2019

Contract 1300 Stations, Surface, Track, Systems

Notice to Proceed (NTP 1)

June 17, 2013 (A)

Notice to Proceed (NTP 2)

January 12, 2014 (A)

Substantial Completion

February 28, 2018



2 Drilling and soil improvement work are conducted for the ceiling arch



3 Excavation progresses one section at a time until it is finished

Costs and Schedule

Costs (See Appendix A for Details)

The Current Cost Estimate (CCE) for the Central Subway Project is **\$1.578 billion** in year of expenditure dollars (\$YOE). This total project cost is shown at the top of Report 7.1, Program Project Budget. This capital cost projection incorporates allocated and unallocated contingencies to cover the risks associated with the project completion.

Total net incurred costs for the project are \$1,114.10 million, a \$19.26 million increase over last month. The cost to date figure reflects expenditures through FAMIS 786 Report (\$1,72.53 million) plus the utilities joint trench Form B Reimbursement payment (\$11.24 million), invoices currently being processed (\$27.57 million) and estimates of outstanding pay requests (\$2.79 million). This incurred amount equals 70.59% of the total project budget of \$1.578 billion.

The current funding level to date is \$1,329.79 million. This represents 84% of the total project budget.

Earned Value Analysis

In August 2017 Report, the Preliminary Earned Value Analysis reports is based on the SFMTA August Schedule Update. The Planned Value, Earned Value, Actual Cost, Percent Complete and resulting indexes as follows:

Preliminary August Earned Value

Overall Budgeted Cost:	\$1,578,300,000
Planned Value:	\$1,446,661,369
Earned Value:	\$1,126,662,176
Actual Cost:	\$1,114,097,352
Schedule Performance Index (SPI):	0.78
Cost Performance Index (CPI):	1.01
Percent Complete:	71.3%

*August 2017 Notice: The City is in the process of transitioning from FAMIS to Financial System Project (FSP). During the transition, we are unable to provide accurate financial updates. Once FSP is updated and validated, we will reconcile our reports accordingly. We will be projecting current expenditures and anticipate the reconciled updates will be available in December 2017.

Schedule Highlights

The Master Project Schedule (MPS) below includes progress through August 2017. The August 2017 Schedule Update submittal from Contract 1300 Contractor was not submitted as the CN1300 Contractor has not provided the update corrections to their June and July 2017 Schedule Updates. The Contract 1300 schedule represented in this report is based on the SFMTA August 2017 Schedule Update.

The MPS shows a forecast Revenue Service Date of December 2019.

The controlling critical (longest) path of the MPS runs through CTS Excavation succeeded by Headhouse Concrete work, Electrical activities, STS Startup & Testing, Commissioning and Pre-Revenue Activities to the Baseline Finish and Revenue Service Date. See Appendix B – Longest Path. The latest schedule shows the longest path running through the Chinatown Station (CTS). Contractor is required to implement a Recovery Schedule to put the Project back on schedule.

Schedule Contingency is fully utilized on the critical path of the MPS, which is below the Minimum Schedule Contingency level of 6 months. A schedule re-evaluation will be performed, utilizing the updated Contract 1300 Schedule. Recovery options are being implemented in key areas as work proceeds. SFMTA continues to meet with Contractor to discuss all schedule concerns and comments. Excavation and Support of the Top Center Drift, Center Bench and Invert Steps of the South Platform Cavern continues. Despite expected ground conditions as described in the GBR, TPC's mining productivity has not been as planned. In an effort to recover some lost time, the Engineer of Record authorized a change of working sequence allowing TPC to perform South Drift excavation of the Crossover prior to completing the South Platform Cavern excavation. These changes allowed Contract 1300 Schedule to maintain the current forecasted Revenue Service Date of 10 December 2019 for the fourth month without additional delay.

Contract 1300 Contractor submitted thirty (30) Schedule Updates from December 2014 to May 2017. SFMTA rejected sixteen (16) Schedule Updates from January 2016 to April 2016 and June 2016 to July 2017 due to multiple and repetitive issues that vary from incorrect working sequence to unrealistic forecasted completion dates to artificially steering the schedule longest path through certain portions of the project. SFMTA approved as noted December 2014 through December 2015, and May 2016 Schedule Updates. Contractor has been directed to develop a Recovery Schedule as required by Contract to mitigate the current forecasted project delay. The 18 month "gap" of missing Schedule Updates at the beginning of the job has interfered with efficient resolution of Contractor's assertions of Unavoidable Delay to the project-wide Substantial Completion date, which is additionally impacting the Contractor's review of options for schedule recovery.

Contract 1300 - WP1253 UMS / WP1254R CTS / WP1255 YBM / WP1256 STS: The Contractor, Tutor Perini Corporation's (TPC) baseline schedule is incorporated into the master program schedule. The preliminary SFMTA Contract 1300 August 2017 schedule is used within the August Report. The SFMTA Contract 1300 August 2017 schedule is based on the approved baseline schedule logic with adjustments made for fixing retained logic and lags. The SFMTA will continue to use the SFMTA Contract 1300 schedule update as a forecasting tool going forward until the Contract 1300 Contractor submits an acceptable schedule that addresses all of SFMTA scheduling concerns.



Looking south from the north Union Square/Market Street Station headwall, two men position a steel beam as part of temporary bracing for work platforms inside the station box.

Schedule Highlights - Continued

Work Package P-1254R (CTS) has performed the following work this month:

- Head house—excavated to 16' below Temp Level 5.0 walers and struts
- Platform Cavern South (PCS) Center Drift (top heading, bench, invert) is 90% completed
- Platform Cavern North (PCN) Center Drift (top heading, bench, invert) is 35% completed
- Cross Over Cavern (COC) Left and Right Side Drifts (top heading and invert) are 50% and 80% completed, respectively
- Incidental street work (minor), ongoing monitoring and surveying
- Completed barrel vault installation for Reach 5 of PCS and Reach 1 of COC

Work Package P-1253 (UMS) has performed the following work this month:

- Platform Station: Completed Platform box invert slabs
- Emergency exit stairs 3 and 4: Continued installation of waterproofing
- North Concourse: Removed soil plug. Continued HVAC duct at fan level
- North Entrance: Continued Concourse Level steel erection and rough-in HVAC and Mechanical/Electrical/Plumbing MEP
- South Concourse: Continued escalator ramp walls
- Ellis Street: Commenced pavement restoration work on South side of Ellis Street

Work Package P-1255 (YBM) has performed the following work this month:

- Continued to replace the force main and AWSS at 4th & Howard
- Continued to investigate utility conflicts for 36" force main at Howard ongoing
- Completed replacing the force main at 4th and Folsom
- Poured curb and gutter at Clementina and Gallagher
- Began Stair 4 shoring and excavation
- 80% completed on electrical rough-in on Mezzanine – Station box
- Began installing cold-formed metal framing on Concourse level
- Completed installing CMU wall at A Line on Concourse Level
- Completed fire sprinkler piping rough-in on Concourse Level;
- Began pouring Platform walls
- Completed drilling and epoxying track plinth dowels D Line
- Completed rebar and shotcrete 12" and 18" walls in Station Box Invert Level
- Placed Pyrok at Southbound Tunnel, 100 feet North End

Schedule Highlights - Continued

- Completed placing Pyrok at Station Invert Level
- Completed installing fire sprinkler main above ceiling –Station Box Invert Level
- Began bringing rail into station

Work Package P-1256 (STS) has performed the following work this month:

- Started 18" AWSS lateral installation on 4th/Brannan intersection
- Started 12" water line installation at 4th/Bryant
- Completed 36" sewer force main at 4th/Bryant and 4th/Brannan
- Started 27" sewer installation at 4th/Townsend
- Continued OCS pole installation



Excavation equipment rests just north of the 4th and Brannan intersection, where the surface station platform will eventually be located.

Master Project Schedule

Activity ID	Activity Name	Original Start Duration	Finish	2017			2018			2019			2020		
				Q3	Q4	Q1	Q2	Q3	Q4	Q1	Q2	Q3	Q4	Q1	Q2
CENTRAL SUBWAY PROJECT				CENTRAL SUBWAY PROJECT											
Program Level Milestones				Program Level Milestones											
PJ01000	Central Subway Project Start	4376	03-Jun-03 A 12-Mar-20	[Gantt bar from Q3 2017 to Q1 2019]											
MS0004A	Tunnel Excavation Complete - Project Milestone #4A	0	05-Sep-14 A	[Gantt bar from Q3 2017 to Q3 2017]											
MS0019	Baseline Finish Date: 12-26-2018	0	10-Dec-19*	[Gantt bar from Q3 2017 to Q3 2017]											
MS0009	CSP Revenue Service Date	0	10-Dec-19*	[Gantt bar from Q3 2017 to Q3 2017]											
Preliminary Engineering Phase				Preliminary Engineering Phase											
Final Design				Final Design											
Light Rail Vehicles				Light Rail Vehicles											
Real Estate				Real Estate											
Construction Phase				Construction Phase											
Construction Support and Costs				Construction Support and Costs											
Construction Utility Contract #1 - MOS & Portal CN-1250				Construction Utility Contract #1 - MOS & Portal CN-1250											
Construction Utility Contract #2 - UMS CN-1251				Construction Utility Contract #2 - UMS CN-1251											
Construction Tunnels CN-1252				Construction Tunnels CN-1252											
Construction CN-1300				Construction CN-1300											
CN-1300 Milestone				CN-1300 Milestone											
Construction UMS Station P-1253				Construction UMS Station P-1253											
Construction CTS Station P-1254R				Construction CTS Station P-1254R											
Construction YBM Station P-1255				Construction YBM Station P-1255											
Construction STS P-1256				Construction STS P-1256											
Project Start Up				Project Start Up											
Unallocated Contingency				Unallocated Contingency											
C01700	Cost Activity Unallocated Contingency (LOE) - 17,500,981,050.00 - Contingency	115	26-Jun-19 10-Dec-19	[Gantt bar from Q3 2017 to Q3 2017]											



Tracks and track foundations are being installed inside the Yerba Buena/Moscone Station.

Contracts & Construction

Construction Contracts In Progress

Contract 1300: Combined Work Packages 1253, 1254, 1255, 1256

- Contractor: Tutor - Perini Corporation
- Amount: \$847.40 million
- Contract Status: 61.69% complete construction

Contracts Completed

[See Appendix D](#)

Contract 1250: Moscone Station and Portal Utilities Relocation

Contract 1251: Union Square/Market Street Station Utility Relocation

Contract 1277: Pagoda Theater Site Demolition (Funded separately from the CS Project budget)

Contract 1252: Central Subway Tunneling

Contract SBE Participation (Updated Quarterly) [See Appendix E](#)

Stations, Surface, Track and Systems

Contract 1300 Contractor: Tutor-Perini Corporation

Description of Work

The Contract 1300 scope is to construct the Central Subway's three subway stations, one surface station, construct the 2,000 feet of surface track, and install track and operating systems throughout the new alignment. The separate station and systems work packages are presented in the following pages.

Work includes station finishes, AC and DC substations, elevators, escalators, lighting, emergency ventilation fans, HVAC fire alarm/ suppression/ protection, Cutter Soil Mixing, secant pile bottom up and Sequential Excavation Method construction, settlement monitoring, building protection, connecting to and modifying the BART Powell Street Station, PA, CCTV, signage, installation of fare collection equipment and station start-up and commissioning.

Contract Details	
Contract Awarded:	May 21, 2013
Notice to Proceed:	June 17, 2013
Substantial Completion:	February 28, 2018
Contract Award Value:	\$839,676,400
Modifications to Date (\$):	\$7,726,806
Modifications to Date (Days):	18
Current Contract Value:	\$847,403,206

Budget/Expenditures▲	
Current Budget	\$879,676,400
Other Project Offset Credits	\$3,123,097
Expenditures to Date	\$525,906,747

1300 Summary Schedule

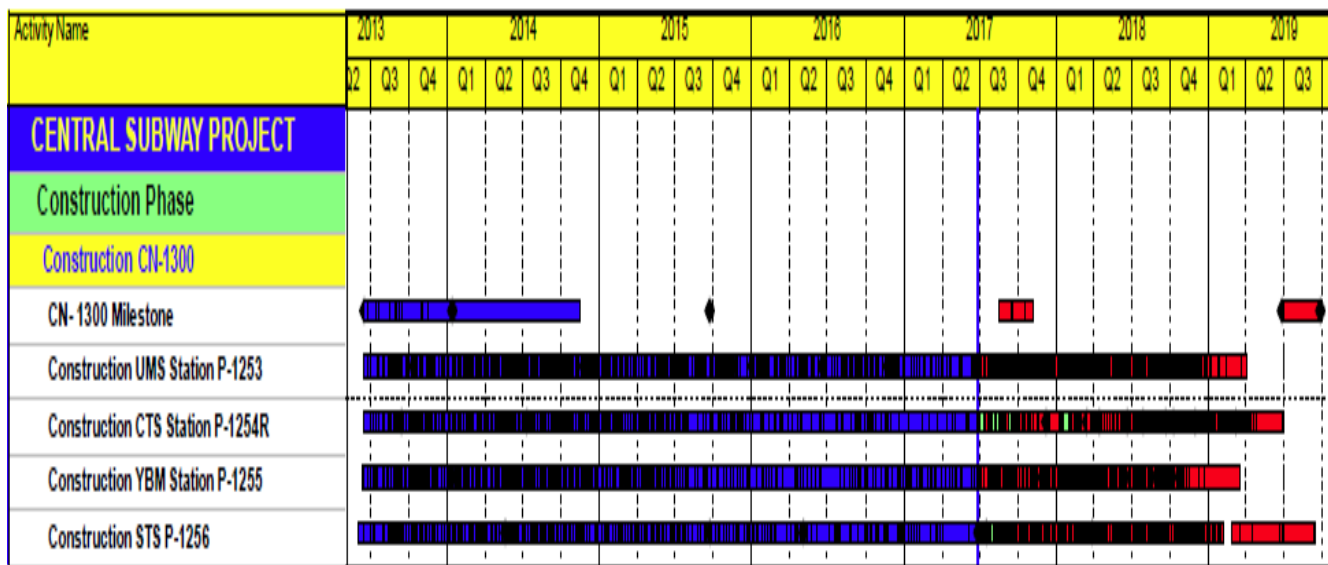

Chinatown Station

Contract 1300 - Work Package 1254R



Current Work Status

- Head house excavated to 16' below Temp Level 5.0 walers and struts
- Platform Cavern South (PCS) Center Drift (top heading, bench, invert) is 90% completed
- Platform Cavern North (PCN) Center Drift (top heading, bench, invert) is 35% completed
- Cross Over Cavern (COC) Left and Right Side Drifts (top heading and invert) are 50% and 80% completed, respectively
- Incidental street work (minor), ongoing monitoring and surveying
- Completed barrel vault installation for Reach 5 of PCS and Reach 1 of COC

Work Expected Next Month

- Platform Cavern South – complete Center Drift Top Heading, Bench and Invert to headwall
- Platform Cavern North – continue center drift top heading, bench, and invert
- Cross Over Cavern – continue Left and Right Side Drift Top Heading and Invert
- Cross Over Cavern—begin Center Drift Excavation

Description of Work

This Work Package is to construct one subway station. Includes station finishes, AC and DC Traction Power substations elevators, escalators, lighting, emergency ventilation fans, HVAC fire alarm/ suppression/ protection, slurry wall top-down construction, settlement monitoring, building protection, PA, CCTV, signage, installation of fare collection equipment and station start-up and commissioning.



Three Month Look Ahead

- Head house: Provide logistic support area for tunnel excavation
- Complete Platform Cavern North Center Drift
- Complete Platform Cavern South Center Drift
- Complete Cross Over Cavern excavation of Right Side Drift
- Continue with Left Side Drift and Center Drift excavation and support

Station Excavation and Construction Progress Section

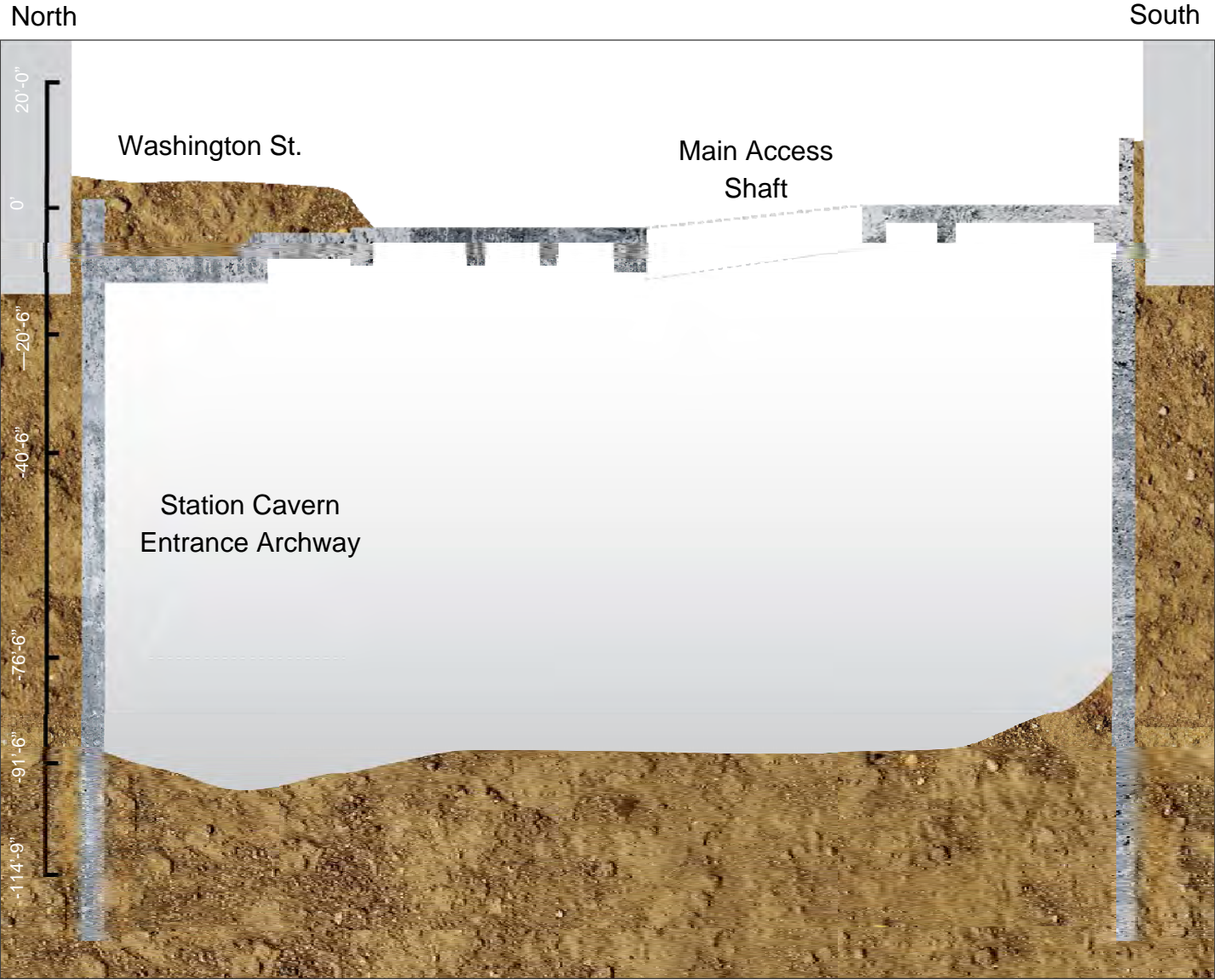

Station Cavern Excavation Progress Plan and Section

North

South

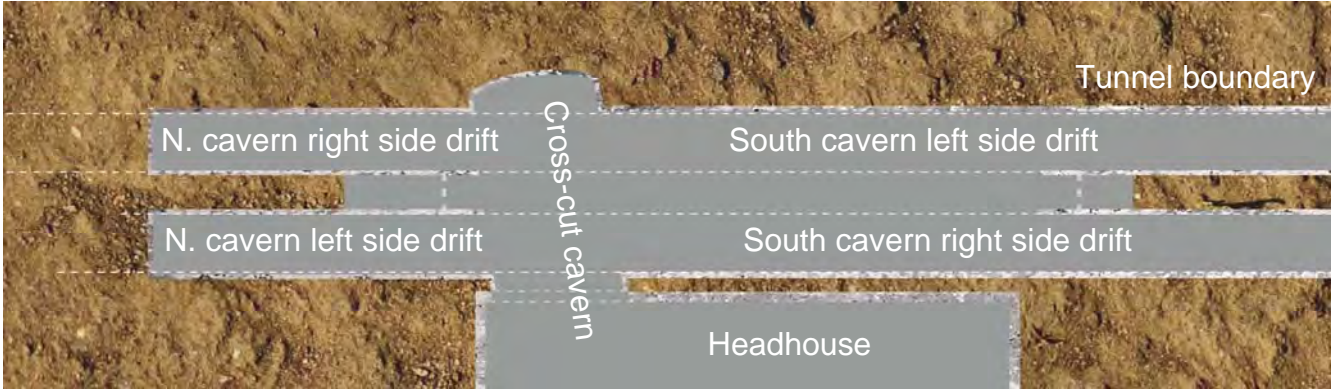

Continued below

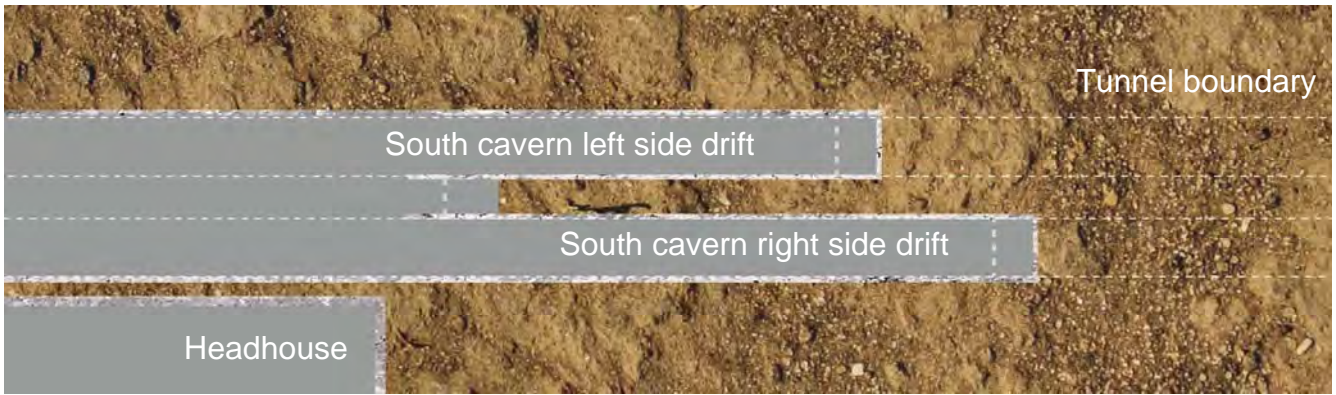

Continued from above

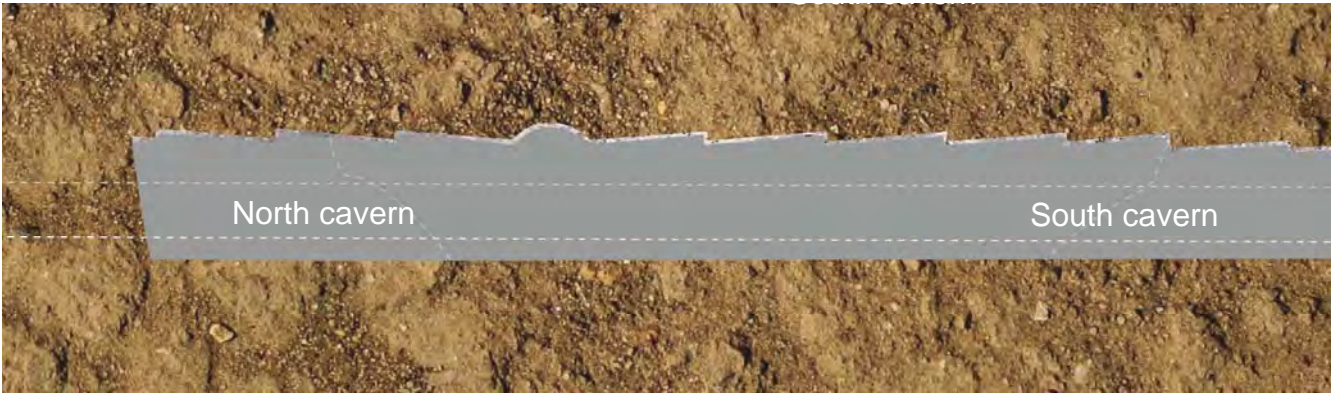

Continued below



Continued from above

PLATFORM CAVERN TUNNEL PRODUCTION THROUGH 8/31/2017

SFMTA - Chinatown Station Construction

central **T** subway



Primary Lining 100% Completed

Chinatown Station Construction Status - Continued

Contract Details	
Contract Awarded:	May 21, 2013
Notice to Proceed:	June 17, 2013
Substantial Completion:	February 28, 2018
Contract Award Value:	\$247,567,810
Modifications to Date (\$):	\$2,964,460
Modifications to Date (Days):	18
Current Contract Value:	\$250,532,270

Budget/Expenditures ▾	
Current Budget	\$257,567,810
Other Project Offset Credits	\$75,000
Expenditures to Date	\$149,997,629

CTS Three Month Schedule

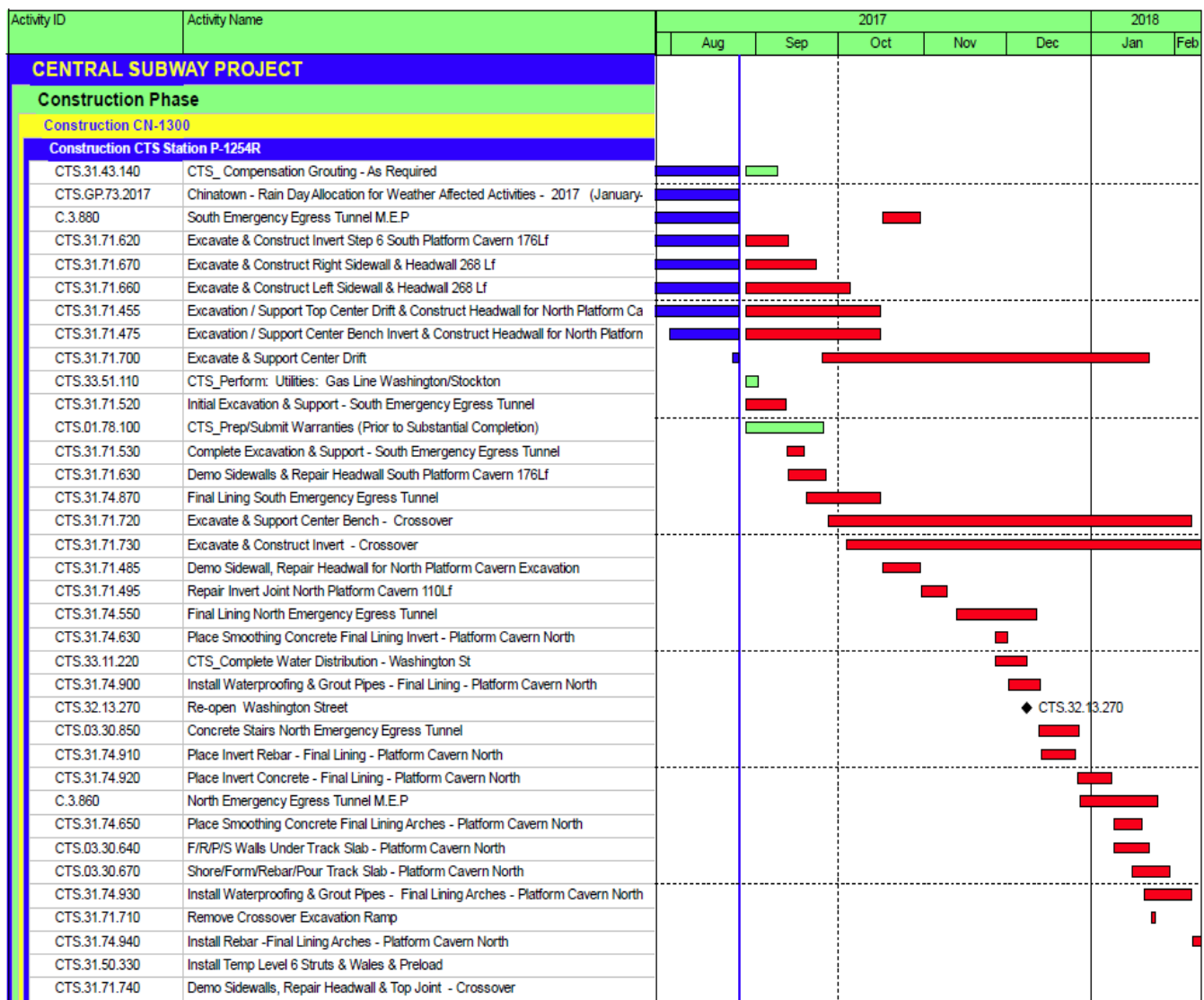

Union Square/Market Street Station

Contract 1300 Work Package 1253

Description of Work

This Work Package is to construct one subway station. Includes station finishes, AC and DC Traction Power substations elevators, escalators, lighting, emergency ventilation fans, HVAC fire alarm/ suppression/ protection, slurry wall top-down construction, settlement monitoring, building protection, PA, CCTV, signage, installation of fare collection equipment and station start-up and commissioning.

Current Status This Month

- Platform Station: Completed Platform box invert slabs
- Emergency exit stairs 3 and 4: Continued installation of waterproofing
- North Concourse: Removed soil plug. Continued HVAC duct at fan level
- North Entrance: Continued concourse level steel erection and rough-in HVAC and Mechanical/Electrical/Plumbing MEP
- South Concourse: Continued escalator ramp walls
- Ellis Street: Commenced pavement restoration work on South side of Ellis Street



Work Expected Next Month

- Platform Station: Commence wale concrete encasement
- North Concourse: Continue HVAC trench and invert slabs
- South Concourse: Complete south concourse escalator walls
- Ellis Street: Complete pavement restoration of Ellis Street including Market/ Stockton sidewalks

Three Month Look Ahead

- Platform Station: Commence upper level deck installation
- North Concourse: Complete invert slabs
- North Entrance: Continue construction of planters at street level, complete secondary steel to north entrance structure
- South Concourse: Commence CMU walls

Station Excavation and Construction Progress Section

North

South



Union Square Market Street Station Construction - Continued

Contract Details	
Contract Awarded:	May 21, 2013
Notice to Proceed:	June 17, 2013
Substantial Completion:	February 28, 2018
Contract Award Value:	\$294,030,590
Modifications to Date (\$):	\$2,353,534
Modifications to Date (Days):	18
Current Contract Value:	\$296,384,124

Budget/Expenditures ▲	
Current Budget	\$314,030,590
Expenditures to Date	\$206,562,587

UMS Three Month Schedule

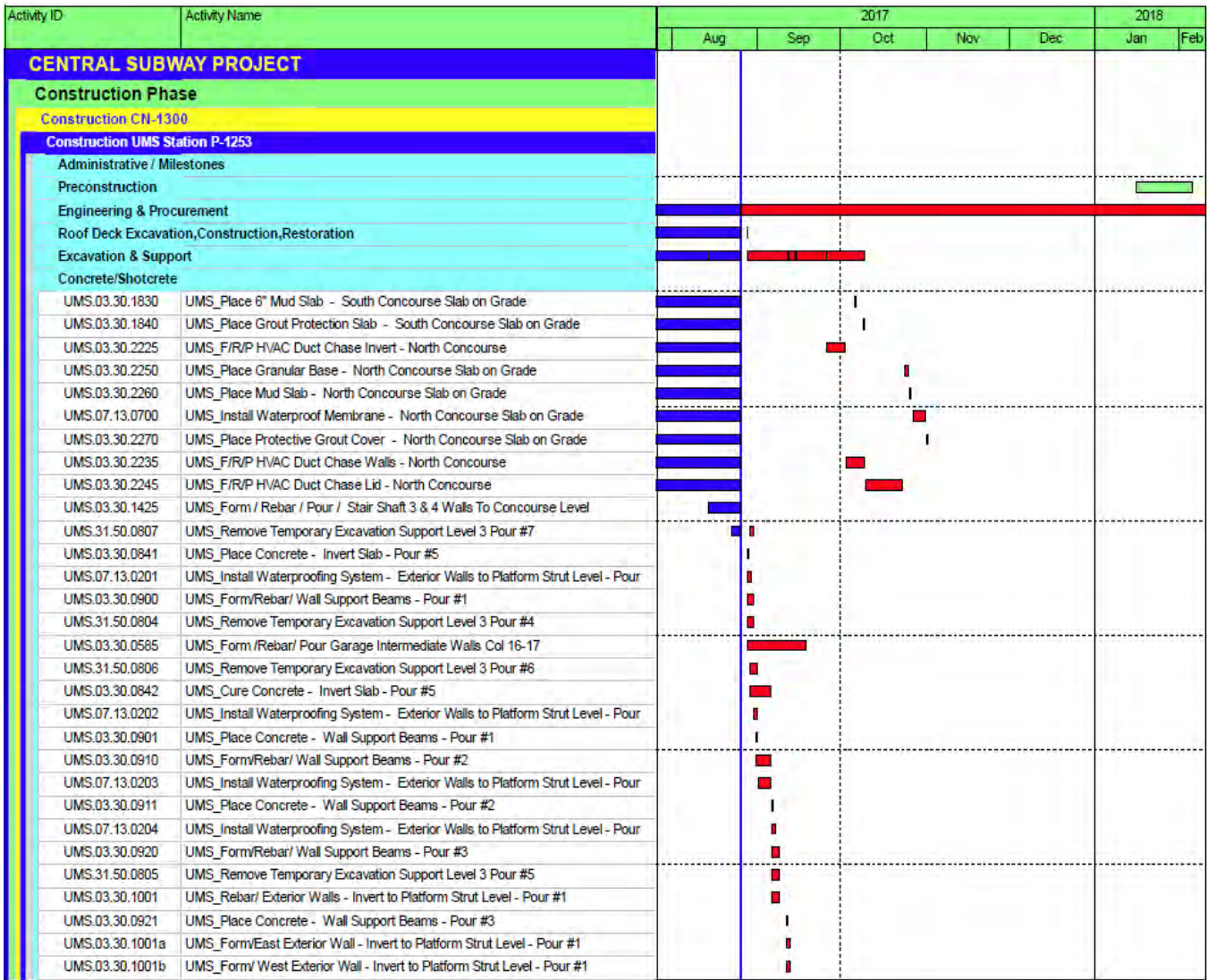

Yerba Buena/Moscone Station

Contract 1300 - Work Package 1255

Description of Work

This Work Package is to construct one subway station. Includes station finishes, AC and DC Traction Power substations elevators, escalators, lighting, emergency ventilation fans, HVAC fire alarm/ suppression/ protection, slurry wall top-down construction, settlement monitoring, building protection, PA, CCTV, signage, installation of fare collection equipment and station start-up and commissioning.

Current Status

- Continued to replace the force main and AWSS at 4th & Howard
- Continued to investigate utility conflicts for 36" force main at Howard ongoing
- Completed replacing the force main at 4th and Folsom
- Poured curb and gutter at Clementina and Gallagher
- Began Stair 4 shoring and excavation
- 80% completed on electrical rough-in on Mezzanine – Station box
- Began installing cold-formed metal framing on Concourse level
- Completed installing CMU wall at A Line on Concourse Level
- Completed fire sprinkler piping rough-in on Concourse Level
- Began pouring Platform walls
- Completed drilling and epoxying track plinth dowels D Line
- Completed rebar and shotcrete 12" and 18" walls in Station Box Invert Level
- Placed Pyrok at Southbound Tunnel, 100 feet North End
- Completed placing Pyrok at Station Invert Level
- Completed installing fire sprinkler main above ceiling –Station Box Invert Level



- Began bringing rail into station

Work Expected Next Month

- Continue utility work at intersection of 4th & Folsom and 4th & Howard
- Continue sidewalk and pavement replacement work on Clementina
- Begin sidewalk and pavement replacement work on 4th
- Begin and complete AC paving at 5th and Clementina
- Continue Stair 4 shoring and excavation
- Begin working on Stair 4 walls
- Place PG&E and AT&T utilities in Stair 4 area per PCC 159
- Finish electrical on Mezzanine
- Pour topping slab Mezzanine – Station box

Description of Work

This Work Package is to construct one subway station. Includes station finishes, AC and DC Traction Power substations elevators, escalators, lighting, emergency ventilation fans, HVAC fire alarm/ suppression/ protection, slurry wall top-down construction, settlement monitoring, building protection, PA, CCTV, signage, installation of fare collection equipment and station start-up and commissioning.

Work Expected Next Month—continued

- Pour Stair 1 and Stair 4 pans with nosings
- Complete installing cold-formed metal framing on Concourse level
- Start electrical rough-in on Concourse
- Pour topping slab Concourse – Station box
- Install MEP rough-in under Platform
- Install CMU walls under Platform
- Continue FRP Platform walls
- Build and FRP Platform
- Continue bringing rail into station
- Continue electrical rough-in Headhouse walls
- Pour Elevator 3 and 4 walls
- Pour Stair 6 walls
- FRP headhouse concourse deck

Three Month Look Ahead

- Construct Concourse and Mezzanine slabs from bottom up within Headhouse
- Start AT&T and PG&E contract work on Folsom
- Continue interior finishes on Mezzanine & Concourse Levels within Station Box
- Continue placement of stairs within Station and Headhouse
- Begin installation of station power electrical vaults on Folsom Street

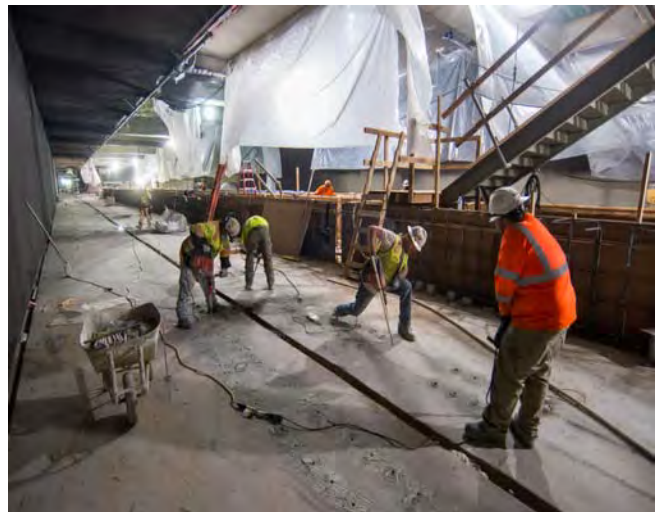

Station Excavation and Construction Progress Section

North

South

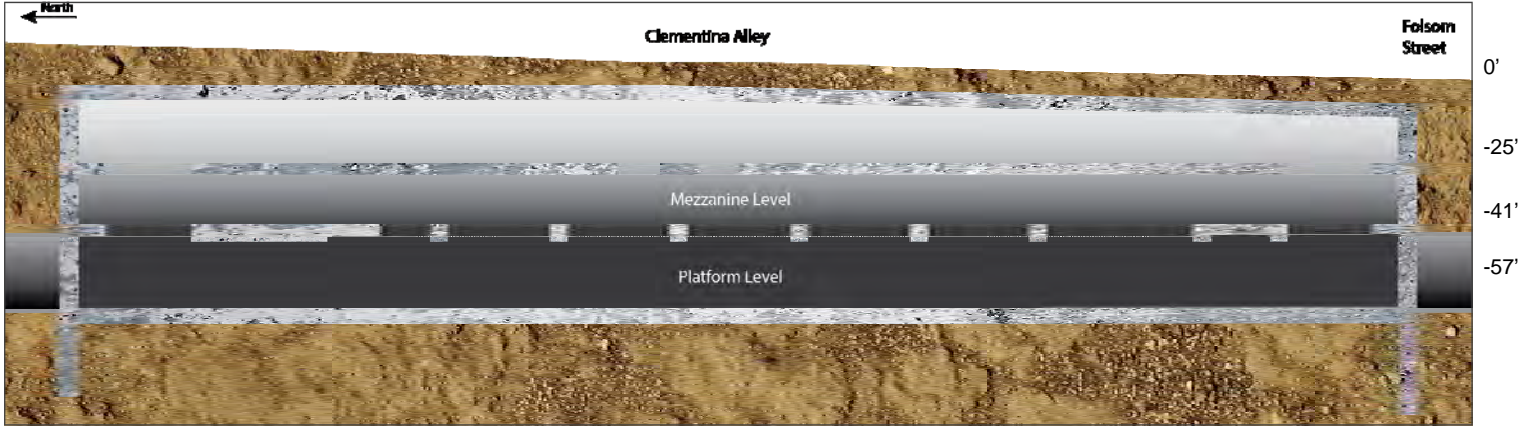

West

4th St.

East



Yerba Buena Moscone Station Construction - Continued

Contract Details

Contract Awarded:	May 21, 2013
Notice to Proceed:	June 17, 2013
Substantial Completion:	February 28, 2018
Contract Award Value:	\$158,089,000
Modifications to Date (\$):	\$309,825
Modifications to Date (Days):	18
Current Contract Value:	\$158,398,825

Budget/Expenditures ▲

Current Budget	\$163,089,000
Other Project Offset Credits	\$415,331
Expenditures to Date	\$109,039,809

YBM Three Month Schedule

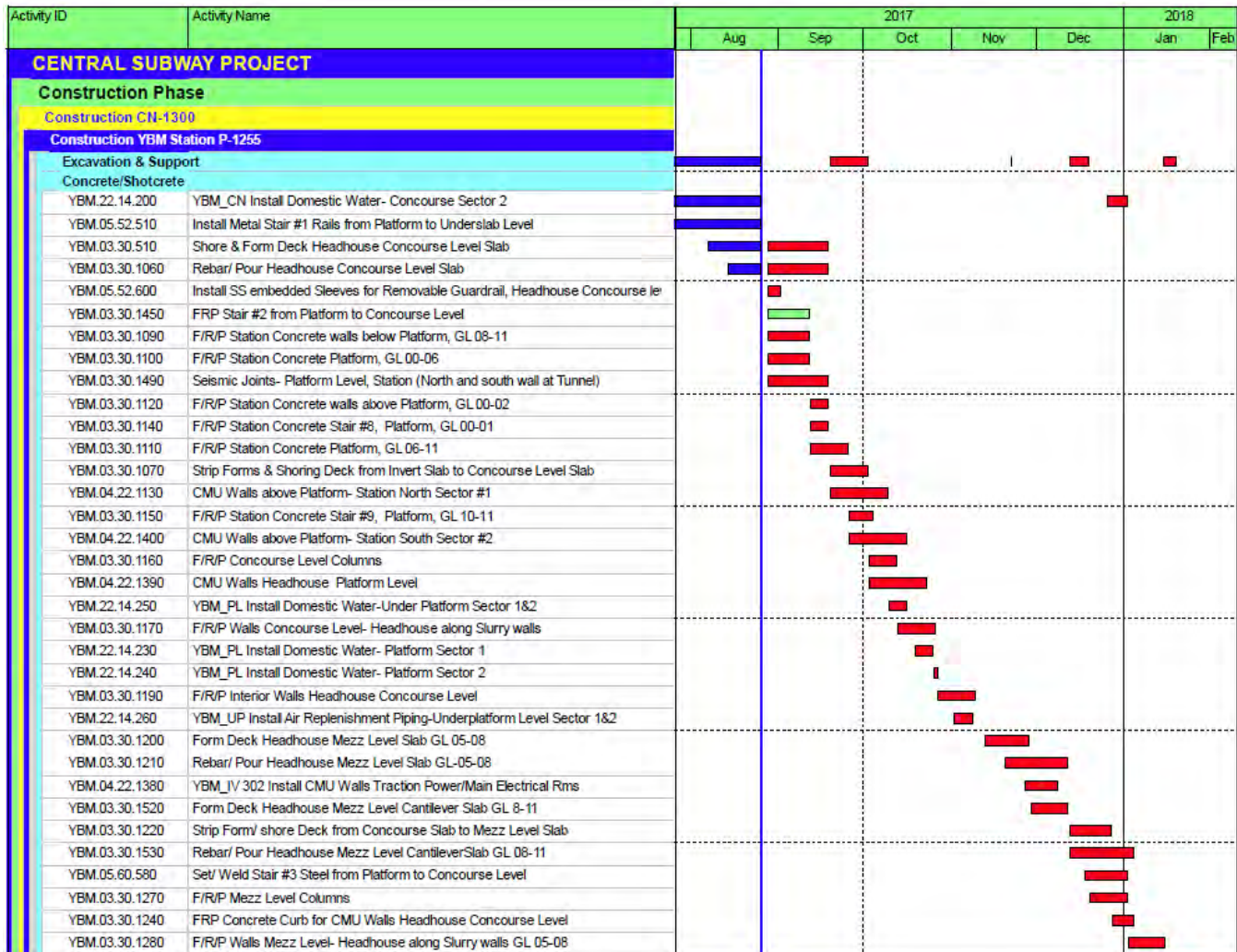

Systems, Trackwork, & Surface Station

Contract 1300 - Work Package 1256

Description of Work

This Work Package is to construct one Surface Station. Includes light rail track and systems, track invert, track safety walkways; light rail track and systems constructed on the 2,000 foot surface for the alignment from the tunnel portal, south to the tie-in to the existing Muni T-Line at Fourth and King Streets; and the surface Fourth and Brannan Street (FBS) Station.

Current Status

- Started 18" AWSS lateral installation on 4th/Brannan intersection
- Started 12" water line installation at 4th/Bryant
- Completed 36" sewer force main at 4th/Bryant and 4th/Brannan
- Started 27" sewer installation at 4th/Townsend
- Continued OCS pole installation
- Started track slab excavation
- Started surface track drain installation
- Continued track plinth construction and track installation inside tunnels
- Continued pavement renovation along 4th Street



Work Expected Next Month

- Continue 27" sewer installation
- Continue 18" AWSS installation
- Continue MRY ductbank installation
- Continue OCS pole installation
- Continue domestic water installation
- Continue pavement renovation
- Continue rail installation in tunnel
- Continue track slab excavation
- Continue surface track drain installation

Three Month Look Ahead

- Continue waterline installation
- Continue AWSS installation
- Continue MRY ductbank installation
- Continue 27" sewer installation
- Continue OCS pole installation
- Continue permanent pavement renovation
- Continue track slab excavation
- Continue surface track drain installation
- Start surface track installation
- Continue plinth construction and track installation inside tunnels

Systems, Trackwork, & Surface Station Construction - Continued

Contract Details	
Contract Awarded:	May 21, 2013
Notice to Proceed:	June 17, 2013
Substantial Completion:	February 28, 2018
Contract Award Value:	\$139,989,000
Modifications to Date (\$):	\$2,098,986
Modifications to Date (Days):	18
Current Contract Value:	\$142,087,986

Budget/Expenditures	
Current Budget	\$144,989,000
Other Project Offset Credits	\$2,632,766
Expenditures to Date	\$57,258,625

Systems, Track and Surface Station Three Month Schedule

Activity ID	Activity Name	2017					2018	
		Aug	Sep	Oct	Nov	Dec	Jan	Feb
CENTRAL SUBWAY PROJECT								
Construction Phase								
Construction CN-1300								
Construction STS P-1256								
Site Work / Utility Relocation								
Concrete/Shotcrete								
Tunnel Concrete								
Trackwork								
STS.32.13.660	STS_Prep Phase 2 4th Street Subgrade - At Townsend St Intersection							
STS.32.13.840	STS_R/F/P Phase 2 4th Street 12" Base Slab - At Townsend St Intersection							
STS.32.13.690	STS_Prep Phase 2 4th Street Subgrade - At Brannan St Intersection							
STS.32.13.780	STS_R/F/P Phase 2 4th Street Curbs & Gutters - At Brannan St Intersection							
STS.32.13.870	STS_R/F/P Phase 2 4th Street 12" Base Slab - At Brannan St Intersection							
STS.34.11.150	Install NB Trackwork - Thru Moscone Station (188 TF)							
STS.34.11.135	Install SB Trackwork - Thru Moscone Station (188 TF)							
STS.32.13.1500	STS_Prep Phase 1 4th Street Subgrade - At Bryant St Intersection							
STS.32.13.1510	STS_R/F/P Phase 1 4th Street Curbs & Gutters - At Bryant St Intersection							
STS.32.13.1300	STS_Prep Phase 1 4th Street Subgrade - At Brannan St Intersection							
STS.34.11.0225	STS_Prep Trackway Subgrade - King To Townsend St							
STS.32.13.1310	STS_R/F/P Phase 1 4th Street Curbs & Gutters - At Brannan St Intersection							
STS.32.13.1520	STS_R/F/P Phase 1 4th Street 12" Base Slab - At Bryant St Intersection							
STS.34.11.0245	STS_Prep Trackway Subgrade - Townsend St To Bluxome St							
STS.34.11.0255	STS_Prep Trackway Subgrade - Bluxome St To Brannan							
STS.34.11.130	Install NB Tunnel Trackwork - Moscone to Union Square (1,950 TF)							
STS.32.13.1320	STS_R/F/P Phase 1 4th Street 12" Base Slab - At Brannan St Intersection							
STS.34.11.120	Install SB Tunnel Trackwork - Moscone to Union Square (1,950 TF)							
STS.32.13.730	STS_Prep Phase 2 4th Street Subgrade - At Bryant St Intersection							
STS.32.13.820	STS_R/F/P Phase 2 4th Street Curbs & Gutters - At Bryant St Intersection							
STS.32.13.910	STS_R/F/P Phase 2 4th Street 12" Base Slab - At Bryant St Intersection							
STS.34.11.0235	STS_Prep Trackway Subgrade - Through Townsend St Intersection							
STS.34.11.110	Install SB Trackwork - Thru Union Square Station (410 TF)							
STS.34.11.125	Install NB Trackwork - Thru Union Square Station (410 TF)							
STS.34.11.0260	STS_Prep Trackway Subgrade - Through Brannan St Intersection							
STS.34.11.105	Install SB Tunnel Trackwork - Union Square to Chinatown (2,422 TF)							
Trackwork wi	Install NB Tunnel Trackwork - Union Square to Chinatown (2,422 TF)							
STS.34.11.0270	STS_Prep Trackway Subgrade - Brannan St Intersection To Freelon St							
STS.34.11.0280	STS_Prep Trackway Subgrade - Through Freelon St Intersection							
STS.34.11.0290	STS_Prep Trackway Subgrade - Freelon St To Bryant St							
STS.34.11.0295	STS_Prep Trackway Subgrade - Through Bryant St Intersection							
STS.34.11.0310	STS_F/R/P Trackway Curb - King To Townsend St							

Program Components

Community Outreach

Outreach public information, events and presentations for August 2017 include:

- Continued noise mitigation meetings with Tutor Perini and community stakeholder
- Ongoing outreach to merchants and residents
- Conducted meetings and face-to-face visits with various merchant stakeholders along the alignment
- Conducted Central Subway tours for California Transportation Commission
- Preparation and dissemination of construction notices
- Produced quarterly construction update video and other multimedia content
- Responded to constituent complaints
- Conducted Community Advisory Group Meeting

Outreach in Support of Mitigation and Monitoring

Team members participated in weekly progress to address neighborhood concerns

Outreach and communication efforts continue in Chinatown, Union Square, and SO-MA

Weekly photo documentation of project work and editing

Weekly construction update emails sent to list of approximately 700 residents and stakeholders

Media Coverage

Central Subway Media Coverage			
Date	Title (with link to story)	Source	Reporter/Writer
8/6/2017	Editorial: Green light for Market Street's new plan	San Francisco Chronicle	SF Chronicle
8/9/2017	Chinatown businesses shutter in face of Central Subway construction	Examiner	Joe F. Rodriguez
8/9/2017	Chinatown merchants say Central Subway construction leading to business bust	ABC Channel 7	Leslie Brinkley
8/23/2017	As Subway Construction Drives away Customers, SF Debates Helping Businesses	San Francisco Chronicle	Rachel Swan
8/23/2017	Will San Francisco Put a Price on Subway Construction Impact?	Next City	Rachel Dovey

Quality Assurance

Quality Assurance monthly activity of oversight, surveillance, audits, proactive feedback and QA records actively involves the Project construction management staff, the resident engineers, the prime construction contractor and their subcontractors.

Stations and Systems Contract CN1300 Quality Assurance Monitoring – On Going/As Reported Previously

- UMS structural steel installation – Continued Inspection/acceptance/documentation by Smith Emery CWI's of all welds associated with the ongoing Installation of structural and excavation support steel
- STS invert and plinth concrete placements for track installation
- TPC QC Daily Inspection Reports posted to CM13 which includes TPC's Specialty Subcontractor's QC checklists and associated documentation and Smith Emery Inspection Reports; TPC's Subcontractor that provides laboratory and Inspection Services – including Special Inspections required for the City of San Francisco's Department of Building Inspection (DBI) for all permitted Work
- Preparatory and Initial Phase Meetings continue as the scheduled activities dictate
- Sequential Excavation Method (SEM) and Instrumentation/Monitoring and Construction Management Task Force (CMTF) Meetings
- Bi-Weekly Quality Task Force (QTF) Meetings – ongoing dialog regarding; planning for upcoming Work, identification and mitigation of in-process potentially unsatisfactory work, generation of CNCRs, welding inspection documentation, HOLD points and other items related to TPC's QC efforts in implementing TPC's approved Quality Control Program (QCP). Additionally, the Contractor's Quality Control Manager (QCM) and Assistant QCMs are provided with salient information from the PQM's participation/attendance in Project and Work Package Progress Meetings
- Weekly Work Package Progress Meetings for STS, YBM, UMS and CTS
- Monthly Project Risk Mitigation, Safety and Security, MEP Progress and weekly CMB Meetings as scheduling constraints allow

Document comment and review:

- Contractor's submittals, e.g., review of welding, concrete (including shotcrete) and other Quality related submittals/comments as requested to support the RE's and CM, and RFIs related to quality and welding
- QA Staff continues random/spot checks of the 1300 Contractor's Field Testing lab results-accomplished upon review of the preliminary test reports provided as required the Contract Documents via email from the Contractor's testing laboratory
- Contractor Non Conformance Reports (CNCR) Status as indicated in the TPC QC CNCR Log:
 - ◇ 13 (+3 from last month) CNCRs are currently posted to the CNCR Log as INITIAL entries

Quality Assurance - Continued

(C1300 is required to generate a CNCR within 24 hours of becoming aware of what appears to be non-conforming work).

- ◇ 17 (-4 from last month) CNCRs are currently posted to the CNCR Log as DISPOSITIONED and are being reviewed by associated SFMTA RE to verify that the Contractor's proposed disposition is appropriate.)
- ◇ 16 (+5 from last month) CNCRs are currently posted to the CNCR Log as DISPOSITIONED (NOT ACCEPTABLE) and have been returned to the Contractor because the RE's review of the Contractor's proposed disposition determined that the proposed disposition is not appropriate and must be revised).
- ◇ 15 (-6 from last month) CNCRs are currently posted to the CNCR Log as APPROVED because the suggested REPAIR dispositions have been approved and the CNCRs will remain open until the approved REPAIR procedure is performed.
- ◇ 212 (+12 from last month) CNCRs are currently posted to the CNCR Log as CLOSED.
- ◇ 38 (same as last month) CNCRs are currently posted to the CNCR Log as VOIDED (subsequent evaluation of the INITIAL CNCRs determined that a CNCR is not warranted)
- ◇ 312 (+11 from last month) CNCRs are currently posted to the CNCR Log

QA Issues:

- None to report for August 2017

QA Concerns:

- As is typical to similar Projects, work performed prior to receipt of approval status of required submittals/RIFs with/without knowledge of QC or responsible production supervision, remains a potential item(s) of concern
- As is also typical to similar Projects, the untimely identification and mitigation (SFMTA approval) of items such as too little clear cover for reinforcement due to unanticipated proximity of adjacent objects in a concrete lift, is a challenge to all involved

Other Program QA Practices Implemented

- Close-out of Corrective Action Requests: Close outs continued from Quality Assurance staff's Audits, Surveillances and PMOC Quarterly Reviews. The status is tracked in the Corrective Action Log that is provided to the project team and the FTA PMOC
- TPC's response to Quality Assurance Audit Report QAA 026, Implementation of TPC's Quality Control Program (QCP) was received and as resources allow, is currently under review with some additional documentation/information required prior to audit closeout; specifically associated with documentation related to mechanical couplers. This audit will be closed-out as resources allow
- Indoctrination of new CSP Team Members; YBM Assistant Resident Engineer and Quality Assurance Inspector, to the CSP Quality Program

Risk Management

Risk Mitigation Management Meeting No. 97 was held on August 2, 2017. The members of the Risk Assessment Committee in attendance, reviewed the top six risk in accordance with the risk summary sheet, which have been given a rating by The Committee of six and above.

During this month's meeting, six (6) new risks related to the Project schedule was introduced. Additional vetting of these risks will be done at next month's meeting. Establishing strategies for mitigation and evaluating potential unforeseen issues or conditions.

The Committee also retired from the Risk Register one (1) item, considered to be too general in nature, opting instead to expand the risk by adding several new risks under the category of schedule. These risks will continue to be monitored and statuses updated with the use of the risk mitigation status sheets, providing monthly updates by the Risk owner to demonstrate the assigned mitigation strategy is being implemented.

Top Ten Risks

Risk #	Risk Description	Risk Owner	Risk Rating	Contract
240	Unresolved Assignment of Schedule Delay Responsibility (may lead to increase cost for the Program)	ES	8	STA
234	Sequential Excavation Method at CTS - Contractor's propose method will induce subsidence	DJ	7	CTS
52	Unacceptable settlement and impact on major utilities at CTS. (OLD SEWERS AND OTHERS WITHIN 20FT SPACE BETWEEN TOP OF CAVERN AND STREET LEVEL)	DJ	6	STA
238	Quality Program is ineffective in processing the nonconformance items causing schedule impacts	ML	6	CTS
205	Prolong period of CMod's creates additional cost/causes bad blood between Resident Engineer and Contractor	ES	6	STA
229	CN1300 System Acceptance Testing	AH	6	STA
230	SFMTA Commissioning Coordination (Inaccurate time for coordination or participation from Muni Ops)	AH	6	STA
99	Breakdown in relationships between SFMTA and Contractors during construction results in increased claims and delays to the overall construction schedule.	ES	5	STA
104	CPUC approval at Grade Crossing for G0164d takes longer to negotiate / obtain than schedule allows	SP	5	STS
72	Interface new Signaling and Train Control system to existing at Fourth and King	SP	5	STS

Program Safety & Security

The San Francisco Municipal Transportation Agency is committed to the highest practical level of safety and security standards and practices in the public transit industry. The Safety and Security Management Plan (SSMP) components are reported on below as appropriate including, Safety and Security Committee, the Fire Life Safety and Security Committee the Construction Conformance Verification and Documentation and Contractor Safety and Security.

Project Management/Construction Management (PMCM) Team

Safety bulletin boards have subjects covering the complacency and daily job briefings.

Safety Summary for the 1300 Stations Systems Track Construction Package

During the month of August, TPC and their subcontractors incurred one first aid incident which resulted in a bruised wrist. No lost time incurred.

Table 1300 Stations Construction Safety Record

Table 1300 below summarizes the Month to Date and Project to Date for the Stations, Systems and Track Construction contractor and subcontractors.

Next Month Look Ahead

1300 Contract

1. The CTS station is excavating the top center drift. On both the north and south ends.
2. At the UMS station, excavation has been completed.
3. At the YBM station, began bringing rail into station.
4. At the STS station, street paving continues taking place. We will be watching traffic controls closely.

Program Safety & Security - continued

Project Safety Record - Contract 1300

SAFETY GOALS

Through Month End -August 2017

OSHA Recordable Accidents, <3.4 Lost Time Cases, <1.6
--

JOB TO DATE	Tutor	Subs	Total Project	Rate*
OSHA Recordable Accidents	5	1	6	0.48
Job Transfer or Restricted Duty Cases	0	0	0	0.00
Lost Time Cases	1	0	1	0.08
Total Project Incidents	6	1	7	0.56
Man Hours Worked Through M/E August 2017	1,207,694	1,314,028	2,521,722	

YEAR TO DATE (Month ,Day, Year to Month, Day, Year)	Tutor	Subs	Total Project	Rate*
OSHA Recordable Accidents	0	0	0	0.00
Job Transfer or Restricted Duty Cases	0	0	0	0.00
Lost Time Cases	0	0	0	0.00
Total Project Incidents	0	0	0	0.00
Man Hours Worked Through M/E August 2017	237,300	221,409	458,708	

* Rate is calculated based on number of incidents divided by total number of man hours worked multiplied by 200,000 man hours.

OSHA Recordable Accidents - 2008 Construction Industry Rate for Highway, Street, and Bridge Construction = 3.9

*Classifications change at a later date due to additional information becoming available, thereby, changing the numbers on the chart. For example, what was once classified as an accident can become a first aid which leads it to no longer being recordable.

Technical Capacity

The Program has a few vacancies and is considering candidates for Contracts Claims Administrator and is interested in identifying additional candidates for supplementation of the team in the areas of Construction Inspector and Office Engineer, and persons with expertise in MEP Coordination and Systems implementation.



A crew works to relocate a manhole opening atop a utility vault near 4th and Welsh.

Staffing

The Central Subway Staffing Table shows Planned and Actual full-time equivalent staff (FTEs) working on the Program by organizational function and responsibility.

	Jun-2017		Jul-2017		Aug-2017	
	Planned	Actual	Planned	Actual	Planned	Actual
Project Management						
Program Management	6.60	5.00	6.60	5.00	6.60	5.00
Quality Assurance	1.80	1.30	1.80	1.30	1.80	1.30
Contract Administration	1.40	9.40	1.40	9.40	1.40	9.40
Community Outreach	5.50	3.50	5.50	2.50	5.50	2.50
Finance	2.00	0.00	2.00	0.00	2.00	0.00
Project Controls	4.80	2.80	4.80	2.80	4.80	3.80
Subtotal	22.10	22.00	22.10	21.00	22.10	22.00
Construction Management						
CM - CN 1252	0.00	0.00	0.00	0.00	0.00	0.00
CM - CN 1300	29.98	25.50	29.98	24.20	29.98	25.50
Design Support - CN 1252	0.00	0.00	0.00	0.00	0.00	0.00
Design Support - CN 1300	12.40	11.70	12.40	11.70	12.40	11.70
Subtotal	42.38	37.20	42.38	35.90	42.38	37.20
Start Up						
Start Up / Safety & Security	5.95	1.20	5.95	1.20	5.95	0.20
Subtotal	5.95	1.20	5.95	1.20	5.95	0.20
Total	70.43	60.40	70.43	58.10	70.43	59.40

Third-Party Agreements

No activity in this reporting month.

LRV Procurement

SFMTA has initiated a new light rail vehicle procurement to acquire up to 260 vehicles over the next 15 years. The scope includes the design, manufacture, delivery and testing of up to 260 light rail vehicles together with associated services, spare parts, special tools, training and documentation. This includes an initial delivery of 24 cars, scheduled for delivery from 2017 - 2018 to supplement the fleet when the SFMTA's Third Street Phase 2 - Central Subway Project extension opens.

Production of the first 20 cars continues. The sixth car 2007 was delivered to SFMTA August 2nd, 2017, ahead of schedule. The majority of the testing was completed, including integration tests with train control, radio and other systems. The first two lots of Contract spares were delivered and final draft of maintenance manuals were also delivered.



Two men place sections of concrete forms into place as part of station platform work toward the north end of the Yerba Buena/Moscone station box.

central **T** subway

Current Construction Activity



Chinatown (CTS)



Union Square/Market Street (UMS)



Yerba Buena/Moscone (YBM)



4th St. Surface Track, Systems (STS)





Looking south into the southern portion of the station platform cavern, a large bulldozer dives into the invert area of the center drift to remove material during excavation.



Workers on a drill rig crew hold back at a concrete pump hopper while conditions are reviewed at the end of the side drift excavation area.



Two men ready a section of drill casing before lifting it up the ramp to the drill rig positioned as part of grouting work for the north platform cavern.



Hydraulic lines and high-pressure slurry and water lines criss-cross an already challenging work area where soil hardening work is ongoing for the central portion of the north platform cavern's ceiling archway.



Carpenters cut boards to assemble cross-bracing as part of concrete form construction at the south headwall of the station box.

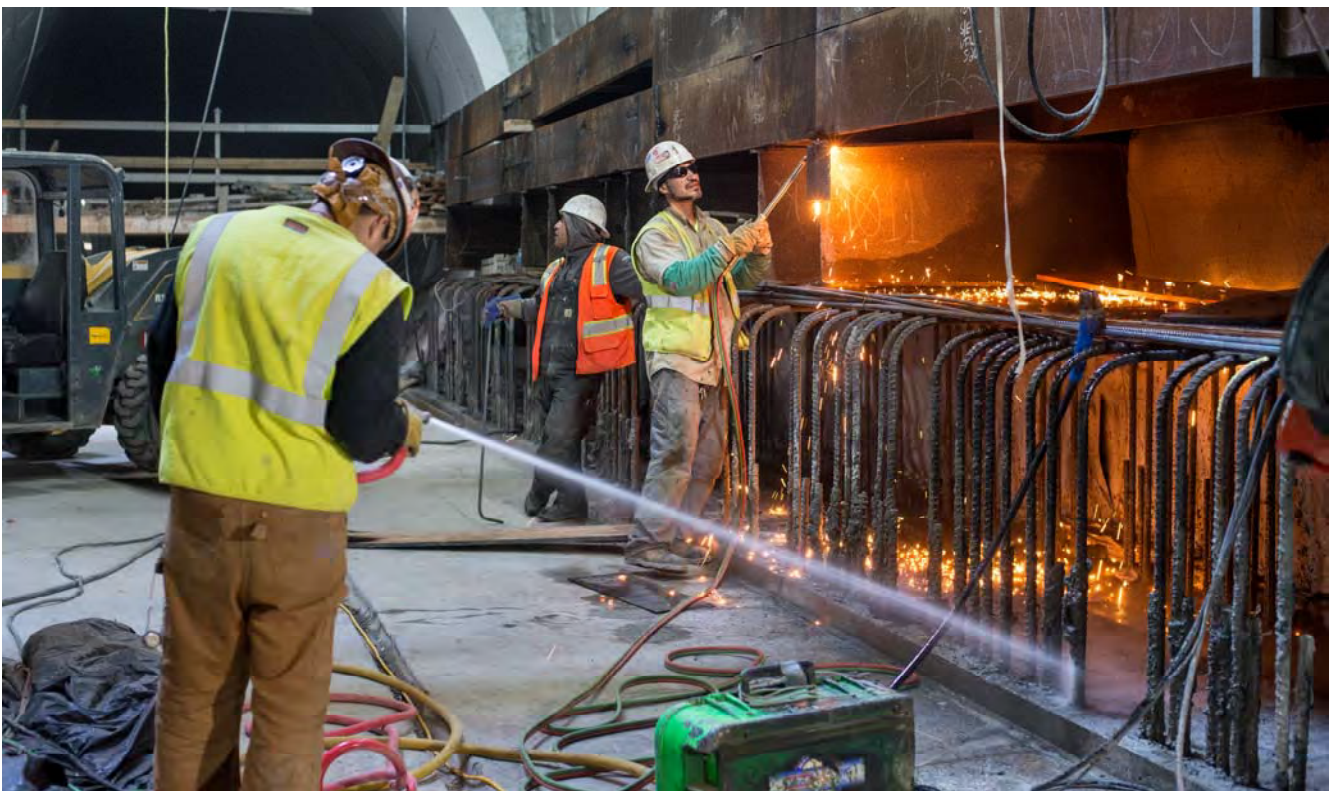

A worker cuts away welds using a cutting torch as part of the process to remove temporary steel bracing at the northeast corner of the station box.



Prepared strands of rebar wait at the surface worksite just north of O'Farrell to be lowered into the station box as part of invert slab construction.



A crew works to distribute and smooth concrete to construct a new section of station box invert slab.



Carpenters work to assemble rebar cages and concrete forms as part of station platform construction inside the station box.



Sections of rail inside the station platform area are adjusted atop spacers and rebar which will eventually become plinths, or track foundations.



Workers hang from harnesses while assembling a large rebar cage along the west wall of the station box's south end.



A lattice of struts and beams at the north end of the headhouse is assembled to carry the weight of concrete forms, rebar, and concrete which will be used to build the floor of the concourse level above.



Looking south near Bryant, lanes of traffic along 4th Street have been altered and rerouted depending on street restoration and utility installation work.



Workers spread asphalt around the edges of steel plates and a manhole during street restoration work at 4th and Welsh.



The concrete foundation of the roadway can be seen partially completed on the west side of 4th between Welsh and Brannan.



Curved concrete forms mark future curbs and gutters at 4th and Freelon.

Appendix A

DETAIL COST REPORTS

*August 2017 Notice: The City is in the process of transitioning from FAMIS to Financial System Project (FSP). During the transition, we are unable to provide accurate financial updates. Once FSP is updated and validated, we will reconcile our reports accordingly. We will be projecting current expenditures and anticipate the reconciled updates will be available in December 2017.

1. PROJECT COST

The Current Cost Estimate (CCE) for the Central Subway Project is **\$1.578 billion** in year of expenditure dollars (\$YOE). This total project cost is shown at the top of Report 7.1, Program Project Budget. This capital cost projection incorporates allocated and unallocated contingencies to cover the risks associated with the project completion.

Total net incurred costs for the project are \$1,114.10 million, a \$19.26 million increase over last month. The cost to date figure reflects expenditures through FAMIS 786 Report (\$1,072.53 million) plus the utilities joint trench Form B Reimbursement payment (\$11.24 million), invoices currently being processed (\$27.57 million) and estimates of outstanding pay requests (\$2.79 million). This incurred amount equals 70.59% of the total project budget of \$1.578 billion.

The current funding level to date is \$1,329.79 million. This represents 84% of the total project budget.

CONTRACT	PP NO	PP PERIOD TO	PROG PYMT AMOUNT
CS155.1	68	12/31/2015	\$ 11,915.91
CS155.1*	69	3/31/2016	\$ 13,280.00
CS155.1*	70	6/30/2016	\$ 24,327.00
CS155.1*	71	9/30/2016	\$ 65,000.00
CS155.1*	72	12/30/2016	\$ 50,000.00
CS155.1*	73	3/31/2017	\$ 35,282.00
CS155.2	83	1/31/2017	\$ 370,766.70
CS155.2	84	2/28/2017	\$ 417,473.07
CS155.2	85	3/31/2017	\$ 521,835.71
CS155.2	86	4/30/2017	\$ 193,859.03
CS155.2	87	5/31/2017	\$ 220,097.14
CS155.2	88	6/30/2017	\$ 216,700.74
CS155.2*	89	7/31/2017	\$ 216,700.74
CS155.2*	90	8/31/2017	\$ 216,701.74
CS155.3	81	12/31/2016	\$ 102,053.91
CS155.3	82	1/31/2017	\$ 70,096.88
CS155.3	83	2/28/2017	\$ 61,878.88

CONTRACT	PP NO	PP PERIOD TO	PROG PYMT AMOUNT
CS155.3	84	3/31/2017	\$ 77,875.07
CS155.3	85	4/30/2017	\$ 33,071.54
CS155.3	86	5/31/2017	\$ 63,969.88
CS155.3	87	6/30/2017	\$ 63,013.99
CS155.3	88	7/31/2017	\$ 55,791.97
CS155.3*	89	8/31/2017	\$ 63,959.99
CN 1300	43	7/31/2017	\$ 11,687,180.00
CN 1300	44	8/31/2017	\$ 12,829,640.00
CS149	101	5/31/2017	\$ 496,562.94
CS149*	102	6/30/2017	\$ 500,000.00
CS149*	103	7/31/2017	\$ 500,000.00
CS149*	104	8/31/2017	\$ 500,000.00
CS156	77	4/30/2017	\$ 39,687.22
CS156	78	5/31/2017	\$ 32,059.60
CS156*	79	6/30/2017	\$ 14,543.53
CS156*	80	7/31/2017	\$ 13,614.49
CS156*	81	8/31/2017	\$ 15,143.18
other accruals*		8/31/2017	\$ 561,167.89

* Estimated Amount \$ 30,355,250.74

2. CONTINGENCY ALLOCATIONS AND USAGE

The current Total Project Contingency is **\$74.57 million**, which is a \$14.57 million favorable balance against the current Minimum Contingency level of \$60 million. The Contingency Drawdown Curve is shown in Report 7.3. Follows by Report 7.4 Contingency Management Trend Report with the Remaining Contingency after Approved Changes Deducted contingency items in column "I".

Both Contract 1252 Tunnel and Contract 1300 Station did not process any contract modifications in this reporting period. Refer to Report 7.5 for approved contract modifications and potential changes.

3. BUDGET TRANSFERS

No budget transfers in this reporting period.

4. FORM B

The Utilities Joint Trench Form B Details is listed in the Table A2 below. Total utilities joint trench Form B Reimbursement payment to three construction contracts is \$11.24 million.

TABLE A2: UTILITIES JOINT TRENCH FORM B DETAILS	[A] Mar 2015 BUDGET	[B] EXPENDED TO DATE	Associated Cost Account
1.3.491.07.040.02 - FORM B - CN1250 UTILITY REIMBURSEMENT	(2,275,419)	2,463,325	1.3.081.07.040.02 - 1UTL:SITWORK: UTILITIES & RELOC
1.3.491.08.040.02 - FORM B - CN1251 UTILITY REIMBURSEMENT	(7,618,412)	3,608,217	1.3.082.08.040.02 - 2UTL:SITWORK:UTILITIES&RELOCATE
1.3.491.02.040.02 - FORM B - CN1252 UTILITY REIMBURSEMENT		3,975,656	1.3.083.02.040.02 - TUNN:Sitework:Utilities & Relocate
1.3.491.04.040.02 - FORM B - CTS: CN1300 UTILITY REIMBURSEMENT	(451,703)	441,304	1.3.085.04.040.02 - CTS.1254: SITE UTILITIES, UTILITY RELOCA
1.3.491.09.040.02 - FORM B - STS: CN1300 UTILITY REIMBURSEMENT	(1,000,000)	-	
1.3.491.03.040.02 - FORM B - UMS: CN1300 UTILITY REIMBURSEMENT	(528,370)	466,189	1.3.084.03.040.02 - UMS.1253: SITE UTILITIES, UTILITY RELOCA
1.3.491.05.040.02 - FORM B - YBM: CN1300 UTILITY REIMBURSEMENT	(100,000)	288,970	1.3.086.05.040.02 - YBM.1255: SITE UTILITIES, UTILITY RELOCA
TOTAL	(11,973,904)	11,243,661	

5. EARNED VALUE (EV) ANALYSIS

In August 2017 Report, the Preliminary Earned Value Analysis reports is based on the SFMTA August Schedule Update. The Planned Value, Earned Value, Actual Cost, Percent Complete and resulting indexes as follows:

Preliminary August Earned Value

Overall Budgeted Cost:	\$1,578,300,000
Planned Value:	\$1,446,661,369
Earned Value:	\$1,126,662,176
Actual Cost:	\$1,114,097,352
Schedule Performance Index (SPI):	0.78
Cost Performance Index (CPI):	1.01
Percent Complete:	71.3%

SFMTA, EV Chart

AUGUST 31, 2017 Update

Activity ID	Activity Name	Start	Finish	Performance % Complete	Budgeted Total Cost	Planned Value Cost (PV)	Earned Value Cost (EV)	Actual Total Cost (AC)	CP	SPI
CENTRAL SUBWAY PROJECT										
		03-Jun-09 A	14-Dec-21	71.32%	\$1,578,300,004.51	\$1,446,661,369.32	\$1,126,662,175.85	\$1,114,097,352.09	1.01	0.76
	Preliminary Engineering Phase	03-Jun-09 A	07-Jan-10 A	100%	\$46,542,061.34	\$46,542,061.02	\$46,542,061.02	\$46,542,060.53	1.00	1.00
	Final Design	08-Jan-10 A	17-Jun-13 A	100%	\$115,075,987.10	\$115,075,987.06	\$115,075,987.06	\$113,560,952.17	1.01	1.00
	Light Rail Vehicles	15-Apr-13 A	23-Sep-19	8.25%	\$26,385,653.00	\$26,385,653.00	\$2,177,131.58	\$4,310,494.58	0.51	0.06
	Real Estate	01-Aug-08 A	28-Aug-17	82.4%	\$32,140,417.71	\$37,405,895.00	\$30,822,332.40	\$30,626,115.53	1.01	0.82
	Construction Phase	03-Jan-10 A	19-Sep-20	69.31%	\$1,349,149,982.53	\$1,221,251,773.24	\$932,044,663.79	\$918,667,729.28	1.01	0.76
	Construction Support and Costs	03-Jan-10 A	19-Sep-20	59.24%	\$200,922,851.00	\$126,118,502.49	\$116,392,443.33	\$129,657,526.00	0.91	0.94
	Construction Utility Contract #1 - MCG & Portal CH-1200	04-Jan-10 A	23-May-11 A	100%	\$11,968,150.00	\$11,968,150.00	\$11,968,150.00	\$11,968,150.00	1.00	1.00
	Construction Utility Contract #2 - UMS CH-1251	12-Jan-11 A	15-Oct-12 A	100%	\$20,669,081.47	\$20,794,582.00	\$20,794,582.00	\$20,669,081.47	1.01	1.00
	Construction Tunnels CH-1202	08-Jun-11 A	28-Aug-17	99.44%	\$235,913,500.06	\$251,068,667.23	\$249,672,040.29	\$233,569,321.61	1.07	0.99
	Construction CH-1300	03-Jun-13 A	24-Sep-19	61.69%	\$879,676,400.00	\$611,301,571.52	\$531,217,448.18	\$522,783,650.00	1.02	0.65
	Unallocated Contingency	26-Jun-19	10-Dec-19	0%	\$9,005,902.83	\$0.00	\$0.00	\$0.00	0.00	0.00
	Project Management	10-Dec-19	14-Dec-21	0%	\$0.00	\$0.00	\$0.00	\$0.00	0.00	0.00

Earned Value Analysis and Definitions

SPI is a measure of schedule efficiency on a project. It is the ratio of earned value (EV) to planned value (PV). A SPI equal to or greater than one indicates more work was completed than planned and a value of less than one indicates less work was completed than planned. A value of less than 0.9 is unfavorable.

CPI is a measure of cost efficiency on a project. It is the ratio of earned value (EV) to actual cost value (AC). A CPI equal to or greater than one indicates a cost under run and a value of less than one indicates a cost overrun. A value of less than 0.9 is unfavorable.

The following earning rules are established for each of the phase:

Cost Element Group	Planned Value (Primavera)	Earned Value (Primavera)	Actual Cost (SFMTA Cost Accounting (SAP))
Prelim. Engineering	Expenditure Plan Level of Effort (LOE)	Equals to Planned Value (LOE)	Time Keeping; Vendor Accruals and Invoices
Final Design	Expenditure Plan Level of Effort (LOE)	Equals to Planned Value (LOE)	Time Keeping; Vendor Accruals and Invoices
Procurement	Planned Delivery Date	Actual Delivery Date	Time Keeping; Vendor Accruals and Invoices
Real Estate	Expenditure Plan Level of Effort (LOE)	Equals to Planned Value (LOE)	Time Keeping; Vendor/ Material Accruals and Invoices
Construction	Schedule of Work	% Complete* x Budget at Completion (BAC)	Vendor Accruals and Invoices
Sub-Total	Performance Measurement Baseline (PMB)	Total Earned Value	Total Actual Cost
Below the Line	+ Contingency		
Total	Approved Budget		

6. FUNDING SUMMARY

The Funding Available Table below shows the total awarded funds to date vs. the total committed funds from the Project's seven funding sources.

Funding Available Table		
	Funding	
	Committed Funding Sources	Total Awarded Funds to Date
Federal		
Sect. 5309-NS	\$942,200	\$769,196
CMAQ	\$41,025	\$41,025
Federal Subtotal	\$983,225	\$810,221
State		
TCRP	\$14,000	\$14,000
State RIP	\$88,000	\$12,498
Prop. 1B (I-Bond) PTIMSE	\$307,792	\$307,792
Prop. 1A (HSR-Bond)	\$61,308	\$61,308
State Subtotal	\$471,100	\$395,598
Local		
Prop. K	\$123,975	\$123,975
Local Subtotal	\$123,975	\$123,975
CPT 544 Total	\$1,578,300	\$1,329,794

7. LIST OF COST REPORTS

- 7.1 Program Project Budget
- 7.2 Earned Value Cash Flow
- 7.3 Contingency Drawdown Curve
- 7.4 Summary Contingency Management Trend Report
- 7.5 Detail Contingency Usage Report
- 7.6 Budget Revisions: Report sorted by Construction Packages & Soft Costs
- 7.7 Project Budget & Expenditure Report: Sorted by SCC Summary
- 7.8 Budget & Expenditure Report: Sorted by SCC Details
- 7.9 Detail Monthly Expenditure Report: grouped by Project Phase
- 7.10 Cost Report Notes

A. Central Subway Project						
Project	Name	Amount	PM	Funding Source	Reporting	Cost Report Notes
1	CPT544 Central Subway Project	\$1,578,300,000	J. Funghi	62% Fed, 30% State, 8% Local	yes	1
Total:		\$1,578,300,000				
B. Related SFMTA Capital Improvement Projects						
Project	Name	Amount	PM	Funding Source	Reporting	
2	CPT690 TBM Retrieval Shaft Relocation	\$9,700,000	Funghi/Magyar	MTA Operating Funds	no	2
3	CPT718 Chinatown Metro Plaza	\$6,980,000	J. Funghi	Transbay Redevelopment	no	3
4	CPT665 Central Subway Project - Goodwill	\$2,367,750	K. Magyar	I-Bond Interest	no	4
5	CPT705 MOH - Broadway/Sansome	\$8,000,000	K. Magyar	MTA Operating Funds	no	5
Total:		\$27,047,750				
C. Central Subway Project - Project Offset Credits						
	From	Amount	Index	Notes	Reporting	
1	2009-2016 Utility Co. - Form B Reimbursement	\$12,227,954	--	Construction contracts	yes	6
2	2017-2019 PG&E - Power Feed Reimbursement	\$7,624,540	--	Not yet bill PG&E	yes	7
3	6/26/2013 BART Elevator	\$90,000	68CPT544135B	Not yet rec'd BART Funds	yes	8
4	11/6/2013 Tutor Perini - CAD Files	\$2,500	68CPT5441236	Deposit to Design Index	yes	9
5	1/27/2014 SFPUC - Sewer Main	\$2,925,296	68W251	Certified in Contract 1300	yes	10
6	8/27/2014 SFMTA Traffic Effectiveness Project funded	\$694,651	68W324/686D42	Contract 1252 CMod #40	yes	11
7	9/27/2014 SFPUC - 24" Water Main	\$328,857	68CPT544135A	Contract 1252 CMod #41	yes	12
8	2/15/2015 Chinatown Plaza Construction Estimate	\$75,000	68CPT7181341	Contract 1300 CMod #6	yes	13
9	3/27/2015 SFPUC - 24" Water Main Additional Work	\$112,102	68W409	Contract 1252 CMod #48	yes	14
10	3/15/2016 Support for North Beach Restoration, OCS and Streetlighting	\$155,468	68T7373342D2/D3	Contract 1252 CMod #51	yes	15
11	6/27/2016 DPW - MOU for Water Line above YBM Station	\$438,218	68W592	Contract 1300 CMod #20	yes	16
Total:		\$24,674,586				

Earned Value Cash Flow Curve

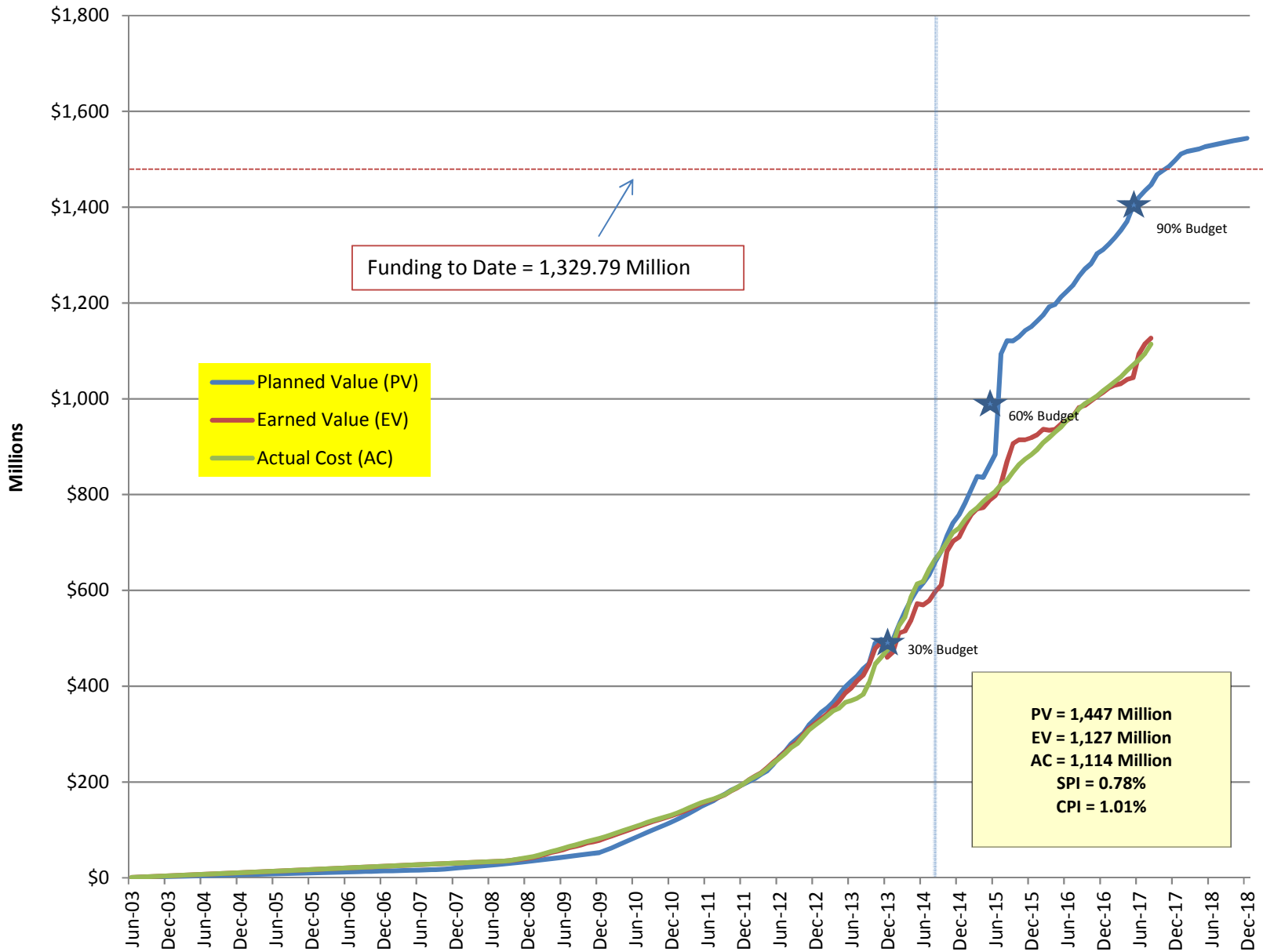

Cost Contingency Drawdown

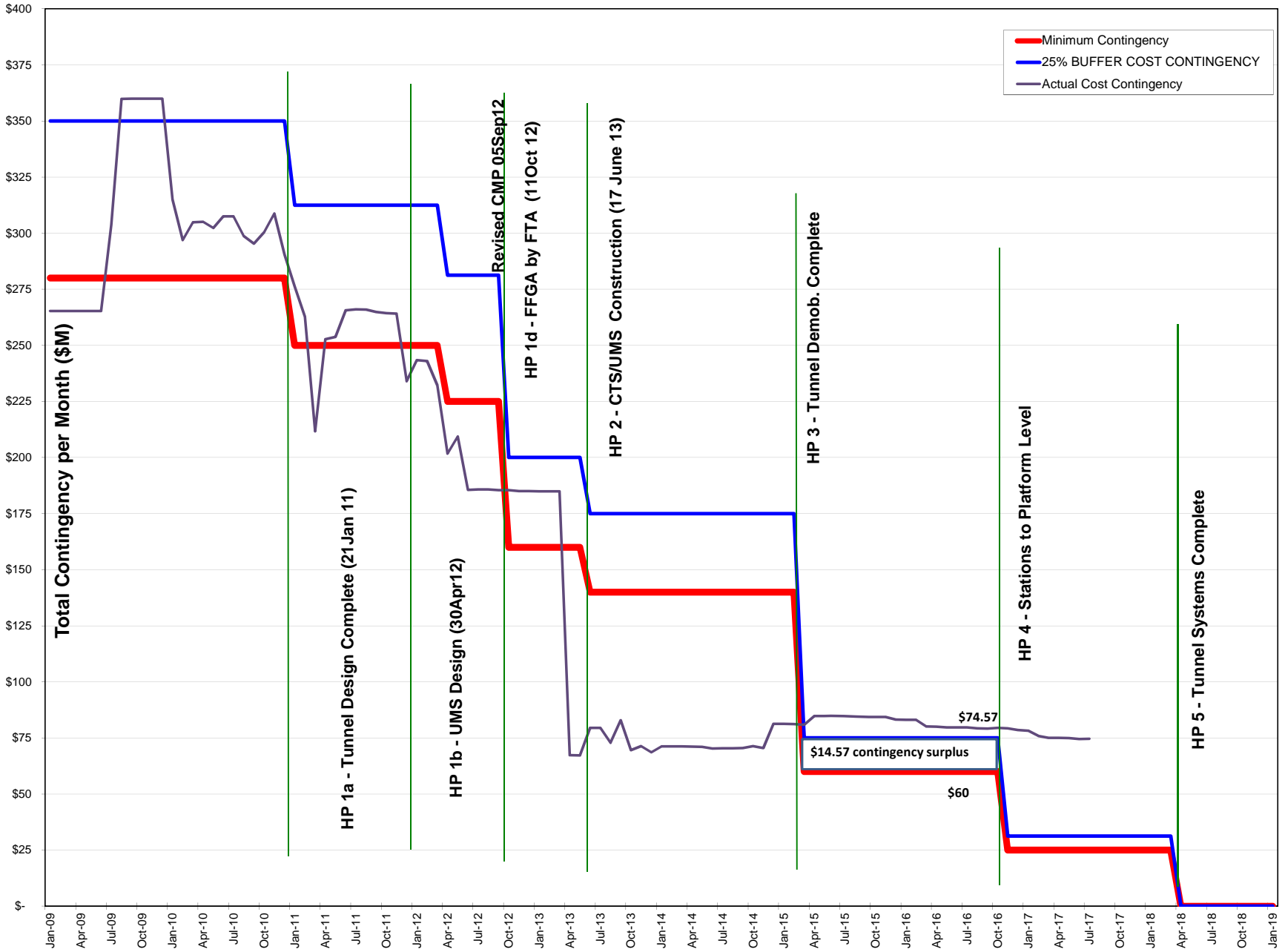

COST ELEMENT	CONTRACT COST					CONTINGENCY					BUDGET	VARIANCE	Cost Report Notes	
	ORIGINAL CONTRACT VALUE / September 2013 SUPPLEMENTAL BUDGET	APPROVED CHANGES	CURRENT CONTRACT VALUE	POTENTIAL CHANGES	ESTIMATE AT COMPLETION (EAC)	ORIGINAL CONTINGENCY / Sep 2013 SUPPLEMENTAL CONTINGENCY (Exclude CN 1250 & CN1251)	CONTINGENCY ADJUSTMENT TRANSFERS	REVISED AUTHORIZED CONTINGENCY (Exclude CN1250 & CN1251)	REMAINING CONTINGENCY AFTER APPROVED CHANGES DEDUCTED [h - b]	REMAINING CONTINGENCY AFTER POTENTIAL CHANGES DEDUCTED [i - d]	ORIGINAL CONTRACT VALUE + REVISED AUTHORIZED CONTINGENCY [a + h]	BUDGET - ESTIMATE AT COMPLETE [j - e]		
	a	b	[a + b]	d	[c + d]	f	g	h	i	j	j	k		
SCC 10-50 CONSTRUCTION CONTRACT PACKAGES														
1250	UTILITY RELOCATION PACKAGE #1 <i>Contract 1250 Department of Technology</i>	9,273,939	2,694,211	11,968,150		11,968,150	1,953,377	740,834	2,694,211		11,968,150		17	
		166,756		166,756		166,756					166,756			
1251	UTILITY RELOCATION PACKAGE #2 <i>Contract 1251 Department of Technology</i>	16,832,550	3,836,531	20,669,081		20,669,081	5,367,297	(1,530,766)	3,836,531		20,669,081		18	
		75,615		75,615		75,615					75,615			
1252	GUIDEWAY TUNNEL	233,584,015	1,494,770	235,078,785	20,000	235,098,785	23,658,464	(21,328,979)	2,329,485	834,715	814,715	235,913,500	814,715	19
1300	STATIONS	839,676,400	7,726,806	847,403,206	28,896,064	876,299,270	20,000,000	20,000,000	40,000,000	32,273,194	3,377,130	879,676,400	3,377,130	20
	1253 UNION SQUARE/MARKET ST STATION [JMS]	294,030,590	2,353,534	296,384,124	19,200,629	315,584,753	5,000,000	15,000,000	20,000,000	17,646,466	(1,554,163)	314,030,590	(1,554,163)	
	1254 CHINA TOWN STATION [CTS]	247,567,810	2,964,460	250,532,270	7,295,197	257,827,467	5,000,000	5,000,000	10,000,000	7,035,540	(259,657)	257,567,810	(259,657)	21
	1255 YERBA BUENA/ MOSCONE STATION [YBM]	158,089,000	309,825	158,398,825	2,766,953	161,165,778	5,000,000		5,000,000	4,690,175	1,923,222	163,089,000	1,923,222	
	1256 SURFACE TRACKWORK & SYSTEMS [STS]	139,989,000	2,098,986	142,087,986	(366,714)	141,721,272	5,000,000		5,000,000	2,901,014	3,267,728	144,989,000	3,267,728	
OTHER		31,233,501		31,233,501	0	31,233,501	1,160,000	1,060,000	2,220,000	1,160,000	1,160,000	33,453,501	1,160,000	
SCC 10 - 50 Construction Sub-total		1,130,842,776	15,752,318	1,146,595,094	28,916,064	1,175,511,157	44,818,464	(1,328,979)	44,549,485	34,267,909	5,351,845	1,181,923,002	5,351,845	
SCC 60-80 SOFT COSTS PACKAGES														
60	ROW, LAND, EXISTING IMPROVEMENTS	36,511,799	(4,265,478)	32,246,321		32,246,321	1,000,000	(1,000,000)	0	0	0	32,246,321	0	22
70	VEHICLES	24,108,712	(10,799,712)	13,309,000		13,309,000	2,276,941	10,799,712	13,076,653	13,076,653	13,076,653	26,385,653	13,076,653	23
80	PROFESSIONAL SERVICES	310,518,041		310,518,041		310,518,041	18,221,079		18,221,079	18,221,079	18,221,079	328,739,120	18,221,079	
SCC 60 - 80 Construction Sub-total		371,138,552	(15,065,190)	356,073,362		356,073,362	21,498,020	9,799,712	31,297,732	31,297,732	31,297,732	387,371,094	31,297,732	
SCC 90	UNALLOCATED CONTINGENCY						3,845,945	5,159,958	9,005,903	9,005,903	9,005,903	9,005,903	9,005,903	24
TOTAL		1,501,981,328	687,128	1,502,668,456	28,916,064	1,531,584,520	70,162,429	13,630,691	84,853,120	74,571,544	45,655,480	1,578,299,999	45,655,480	
											Total Project Budget	1,578,300,000	25	
											Estimate At Completion	1,531,584,520	26	
											Variance	45,655,480	27	

Note #17 - Adjusted Contract 1252 Guideway Tunnel contingency "column g" to reflect construction contract modifications #20, #40, #41, #48 and #51 were funded by other funding sources.

Contract Modification/Trend Log - Contract 1252 Tunnel

Awarded NTE Amount: \$233,584,015.00
Substantial Completion: 4/15/2015

Revised NTE Amount \$235,078,784.60
Revised Substantial Completion 4/15/2015

Contract Modifications				Amount	
No.	Description	SCC Code	COR/PCC No.	CMod	Contract NTE
1	Amendment of Insurance Requirements		n/a	\$0.00	\$233,584,015.00
2	Amendment of General Liability Insurance Requirements		n/a	(\$3,040,713.00)	\$230,543,302.00
3	Relocation of PG&E Ductbank & Removal/Reinstall TODCO Scaffolding		CORs 10 & 29	\$6,633.37	\$230,549,935.37
4	Investigate 48" Pipe at UMS S. Headwall		PCC 9	\$75,000.00	\$230,624,935.37
5	LB/MOS Oil Filled Pipe Abatement and MOS Asbestos Pipe Abatement		CORs 7, 22 & 27	\$23,912.54	\$230,648,847.91
6	Arch. Support at MOS Station N. Headwall		COR 12	\$16,892.96	\$230,665,740.87
7	Revisions to MOS N. Headwall Elevation		PCC 1	\$20,358.23	\$230,686,099.10
8	UMS Reduced Duration		COR 21	\$0.00	\$230,686,099.10
9	48" Pipe Investigation and Removal at the UMS Headwalls		PCC 11	\$150,000.00	\$230,836,099.10
10	PG&E Impacts to Launch Box and Flagger		CORs 6 & 41	\$8,618.96	\$230,844,718.06
11	Bart Annex Wall		PCC 7	\$15,500.00	\$230,860,218.06
12	LB - Concrete Manhole and Slurry Pipe Removal		COR 38	\$3,820.84	\$230,864,038.90
13	Retrieval Shaft - Pipe/Duct Bank Removal		CORs 31, 47, 50, 58, 66	\$9,908.04	\$230,873,946.94
14	MOS - 16"Pipe Removal @ N/S Headwalls		CORs 39, 44	\$4,551.99	\$230,878,498.93
15	MOS - S. Headwall Asbestos Pipe Abatement		COR 26	\$27,629.64	\$230,906,128.57
16	UMS Utility Removal/Construct Wall		CORs 46, 48, 68	\$21,150.28	\$230,927,278.85
17	MOS – 16" Steel Pipe Removal at N/S Headwalls/Enlarge Tie-In Hole		CORs 73, 76, 81	\$5,056.63	\$230,932,335.48
18	SFWD Support Work		PCC 13	\$20,000.00	\$230,952,335.48
19	Additional BART Instrumentation		PCC 6	\$307,860.75	\$231,260,196.23
20	Relocation of Retrieval Shaft		PCC 10	\$5,150,000	funded by CPT690
21	Columbus Ave. Restoration		NA	\$261,057.00	\$231,521,253.23
22	LB - Jet Grout Quantity Overrun		COR 070	\$599,900.00	\$232,121,153.23
23	Old Navy - Comp. Grout DSCs		COR 079	\$259,373.00	\$232,380,526.23
24	SFWD Excavation, Support and Backfilling		PCC 13	\$13,982.00	\$232,394,508.23
25	Cross Passage 5 - VECP		COR 087	(\$2,674.00)	\$232,391,834.23
26	Various CORs		CORs 9, 24, 37, 45, 51, 61, 71, 77, 83, 99	\$73,700.00	\$232,465,534.23
27	MOS – Reroute traffic signal lines / Equipment Standby		CORs 11, 17	\$80,719.00	\$232,546,253.23
28	PCC 12 - Comp.Grout Mtls., Accel. at R. Shaft, Haz. Mtls @ R.Shaft, Obst. at CSM panel W6 (NTE Amount CMod)		FA CoS 006, 007, 008, 009	\$81,937.00	\$232,628,190.23
29	AWSS Conflict with Water Line, AWSS Restraining at Launch Box, AT&T Vault Conflict with Sewer Main		COR 1, 2, 3	\$73,045.00	\$232,701,235.23
30	MOS Headwall End-stops		COR 018	\$144,000.00	\$232,845,235.23

Connecting people. Connecting communities.

31	Launch Box - Slurry Wall Obstructions		COR 32, 34, 42, 43, 62, 65, 67	\$234,438.00	\$233,079,673.23
32	COR 8 + Markup - Associated w/ COR 001, COR 002, and COR 003		COR 1, 2, 3, 8	\$168,000.00	\$233,247,673.23
33	LB - Pre-Excavation for Slurry Walls		COR 015	\$125,000.00	\$233,372,673.23
34	Modifications to Tunnel Alignment at Market Street - Initial Design Costs		PCC 012 Part 1	\$39,930.00	\$233,412,603.23
35	Deleted AWSS Work at Union St. and Columbus Ave.		PCC 015	(\$187,181.00)	\$233,225,422.23
36	Curb Ramp Work at NE Corner of 4th and Harrison Streets (Force Account)		FA CO 011	\$5,023.00	\$233,230,445.23
37	Staging Yard Hazardous Material		COR 30, 54, 75	\$401,933.00	\$233,632,378.23
38	Modifications to AWSS Facilities at 4th and Bryant Streets		PCC 014	\$35,925.00	\$233,668,303.23
39	MOS N. Headwall Impacts, LB – Jet Grout Overrun		COR 85, 70	\$240,333.00	\$233,908,636.23
40	Culvert, Street & Sidewalk Restoration in N.Beach (includes QC testing)		PCC 20	\$694,651.00	funded by TEP
41	Install Water Main in North Beach		PCC 20	\$328,860.00	funded by SFPUC
42	UMS - Shoring Impacts due to 48" ATT Pipe at SW Headwall		COR 069	\$29,463.00	\$233,938,099.23
43	UMS Tangent Pile SRB-H DSC, UMS Jet Grout Column No. 18 DSC		COR 096, COR 102	\$60,870.00	\$233,998,969.23
44	Subcontractor Substitution		NA	\$0.00	\$233,998,969.23
45	Modifications to Tunnel Alignment - Construction Costs		PCC 12	\$883,693.00	\$234,882,662.23
46	MOS 20" Conflict with 16" AWSS @ South Headwall		COR 082	\$28,160.00	\$234,910,822.23
47	CDF Encasement on 42" RCP		COR 005	\$95,000.00	\$235,005,822.23
48	North Beach Water Main Additional Work		PCC 20	\$112,102.20	funded by SFPUC
49	Various CORS and FACOS; FACO 13-15, 17-19; COR 116, 118-121		FACO 13-15, 17-19; COR 116, 118-121	\$180,010.41	\$235,185,832.64
50	Contract Milestone Changes			\$0.00	\$235,185,832.64
51	PCC 020 - Supp 1 - North Beach Restoration, OCS and Streetlighting			\$155,468.17	funded by TEP
52	PCC 19 - Piping, Conduit and Casing at 4th Street Portal			\$11,678.00	\$235,197,510.64
53	COR 117 - Retrieval Shaft Impacts			\$30,278.08	\$235,227,788.72
54	Material Hardness at the Retrieval Shaft			\$166,182.81	\$235,393,971.53
55	PCC 020 - Supp 2 - North Beach Sewer Work			\$19,730.14	\$235,413,701.67
56	Deleted Water Utility Replacement/Water, Sewer, MRY and AWSS Design Changes		PCC 24, 28	(\$15,259.00)	\$235,398,442.67
57	YBM Concrete Overpour and Jet Grout at Headwalls		COR 072	(\$84,509.00)	\$235,313,933.67
58	Credit - Delete AWSS Material Supply			(\$201,288.32)	\$235,112,645.35
59	Credit - 1 No. AMTS Unit			(\$33,860.75)	\$235,078,784.60
Sub Total:				\$1,494,769.60	

Pending Contract Modifications		SCC Code	COR/PCC No.	Estimated	
Description				Amount	Time
I	Other Pending Contract Modifications		Cmod # TBD	\$20,000.00	
Sub Total:				\$20,000.00	

Contract Modification/Trend Log - Contract 1300 Stations

Awarded NTE Amount	\$839,676,400	\$847,403,206
Substantial Completion	2/10/2018	2/10/2018

	UMS	CTS	YBM	STS	COST REPORT NOTES
Potential Changes	19,200,629	7,295,197	2,766,953	(366,714)	28
Change Order - Pending					
CTS COR 372 DSC Potholing @ N Acces		9,846			
CTS COR 824 Multiple Setups, Standb		1,384			
CTS COR 994 FACO#01,10,11 & Alw 13		26,319			
CTS PCC 43 Removal of Bus Bulb		15,180			
CTS-Plaza Surface Level Struct Mods		(10,337)			
STS - OCS Pole Changes				8,473	
STS COR #229 Multi E Util Conf w N				7,656	
STS COR #296 Mult E Util Confl AWSS				44,450	
STS COR #89 Extra Sewer Work				15,561	
STS COR 074 AWSS Offset/Sewer Demo				93,763	
STS COR 100 DSC Zayo PVC Conf w SW				4,070	
STS COR 254 DSC 4" Confl w 36" FM				22,667	
STS COR 258 WD/PVC Conflict				76,194	
STS COR 476 Conc DB Conf w/ FH				20,197	
STS COR 484 New WD & AWSS Alignment				11,410	
STS COR 520 Lat Conf AWSS				3,835	
STS COR 523 AV & GV on 8" WD Main				1,236	
STS COR 604 Duct Bank in conf. w se				3,354	
STS COR 639 Util conf w/ 12" AWSS				27,197	
STS COR 641 SW delay due to conf ut				9,114	
STS COR 665 Ov prd Lit Pl fdn in				899	
STS COR 688 Ukn Piers /conct N 12"				715	
STS COR 875 Existing Railroad Ties				2,695	
UMS COR 1058 Obstruction at C01W	8,121				
UMS COR 389 4" Steel line asbestos	951				
UMS COR 810 Unkn Bem @ M Macys Wall	426				
UMS PCC 039 12inch Waterline Confl	336,236				
UMS-FACO #32 8" Waterline Conf NDSC	58,672				
YBM COR 1106 Impediment at Pnl P-88			1,897		
YBM COR 385 PG&E Damage to Work			20,919		
YBM COR 711 Conduit for AC Swichgea			7,004		
YBM COR 806 Stair 1 embed submittal			(9,611)		
YBM COR 86 AT&T Side Sewer Conflict			156,831		

Contract Modification/Trend Log - Contract 1300 Stations

Awarded NTE Amount	\$839,676,400	\$847,403,206
Substantial Completion	2/10/2018	2/10/2018

	UMS	CTS	YBM	STS	COST REPORT NOTES
YBM PCC 131 Add Rec Room CN316			1,036		
YBM PCC 138 Add Rec Room SU310			842		
YBM-AT&T Changes Conduit Radius			5,126		
Change Order Request (COR)					
CTS COR 1013 CTS Setlmt Mitigation		20,001			
CTS COR 1016 Locate Water Leak		4,538			
CTS COR 1031 Add Fire Hose Valves		14,896			
CTS COR 1061 S Pltfrm Unstable Grnd		150,000			
CTS COR 1084 Raceways to Mach Rms		0			
CTS COR 1086 FP Deluge Valve		0			
CTS COR 1107 Compensation Grout		0			
CTS COR 1111 Rev to Platform Cavern		10,001			
CTS COR 1157 Stringer Support Embed		10,001			
CTS COR 1159 Change Escalator 1 & 2		3,144			
CTS COR 1175 Compensation Grout Set		10,001			
CTS COR 1177 NDSC Unknown Utilities		25,000			
CTS COR 1186 Unknown 1" Water Serv		5,000			
CTS COR 1232 Global to SEM Tunnelin		5,457,322			
CTS COR 1249 Add GFRC Panels		130,001			
CTS COR 1253 N. Emergency Egress		6,000			
CTS COR 200 Dr & Dr Hrdwre for GFRC		7,797			
CTS COR 255 Additional Instruments		429,777			
CTS COR 299 Removal of Interim SW		18,253			
CTS COR 324 Strt to Beam Con@ G/L7		5,374			
CTS COR 408 MSX Termination		191,291			
CTS COR 437 Unanticipated Elec @ Sh		50,001			
CTS COR 445 3x5 w/ HDPE/PVC Inside		10,001			
CTS COR 526 Connection b/t Wall & D		25,001			
CTS COR 527 Connection b/t Wall/Dec		40,939			
CTS COR 529 Rock Mass at Elev 37'		25,001			
CTS COR 568 CMOD 019 Reservations		35,001			
CTS COR 583 Elev 1-4 SFFD monitor		53,619			
CTS COR 659 Add Grts at Sta Ag glas		1,537			
CTS COR 679 GI Cutos & Add Sp hds		23,450			
CTS COR 681 Crss Cut Cvrn SEM Excvn		60,001			

Contract Modification/Trend Log - Contract 1300 Stations

Awarded NTE Amount	\$839,676,400	\$847,403,206
Substantial Completion	2/10/2018	2/10/2018

	UMS	CTS	YBM	STS	COST REPORT NOTES
CTS COR 686 Es & GlS Enc Slf Clning		6,716			
CTS COR 722 Elv 1-4 OH Str Host Bms		23,823			
CTS COR 723 Strc GlS Asse Add Desig		0			
CTS COR 780 Aded Frit on Roof Panls		19,229			
STS COR 014 Addtl MNHS for 78" SW				27,500	
STS COR 1022 2" Traffic Sgnl Condui				1,428	
STS COR 1030 1" Water line in Confl				2,500	
STS COR 1045 78" Conc Cap Repair				19,050	
STS COR 1085 AWSS Conflct w/ 36" Swr				16,233	
STS COR 1091 Conc Footing & PVC				1,550	
STS COR 1097 21" Sewer Bulkhead				13,338	
STS COR 1099 Cnflct with 24" casing				20,000	
STS COR 1100 E Swr Cnflct w/ 18" HDP				5,000	
STS COR 1104 Unkwn Aluminum Pipe				5,000	
STS COR 1115 Unkwn Conc Impdng AWSS				5,000	
STS COR 1116 Live Ductbank in Cnflct				15,000	
STS COR 1119 48" Corrg Pipe Cnflc				19,306	
STS COR 1140 Pothole 12" AWSS				4,481	
STS COR 1141 Unkn Conc Subgrade				584	
STS COR 1142 Remove Catch Basin				1,722	
STS COR 1147 Utility Conflict				10,000	
STS COR 1150 Unkwn 18" Stl Line				25,000	
STS COR 1173 Existing DB Conflict				1,156	
STS COR 1179 Exst Pipes FM				5,000	
STS COR 1180 Unkwn Conc 10" FM				5,000	
STS COR 1189 Unkwn 12" AWSS Offset				10,000	
STS COR 1194 Unkwn MH Incor MH				10,000	
STS COR 1196 Delay Pavement SFWD				10,001	
STS COR 1201 Unkwn Stl Conduits				25,000	
STS COR 1212 Reloc Exst 10" SSFM				10,771	
STS COR 1214 Add WD POC Excav				9,445	
STS COR 1216 Traffic Signal Support				2,241	
STS COR 1225 Two Unkn Stl Lines				2,500	
STS COR 1233 Ext RR Ties Confl Sewer				2,500	
STS COR 1234 Lvl 3 DB Confl w Pavmt				25,000	

Contract Modification/Trend Log - Contract 1300 Stations

Awarded NTE Amount	\$839,676,400	\$847,403,206
Substantial Completion	2/10/2018	2/10/2018

	UMS	CTS	YBM	STS	COST REPORT NOTES
STS COR 1236 Multi Ext Utilites Pav				50,000	
STS COR 1241 Unkn PVC Conduits				50,000	
STS COR 1247 Concrete Delay				10,001	
STS COR 1251 Shal Utl Trak Slab				100,000	
STS COR 1266 Shallow Fiber DB				30,000	
STS COR 1275 Golden State Repair				1,863	
STS COR 1276 Install Culvert 4th Br				5,001	
STS COR 1278 MRY Vault Cables				50,000	
STS COR 1279 Unkwn Codut Bran Blux				25,000	
STS COR 1280 Unkwn Conduit Trak				25,000	
STS COR 220 DSC Relocate MRY DB&Vlt				0	
STS COR 297 TC for Track Work at 4t				150,001	
STS COR 402 3x5 SW Confl w/ VCP SW				10,001	
STS COR 404 Contam Soil in MRY DB				18,893	
STS COR 406 Addtl TC at 4th/King				675,001	
STS COR 455 Conflicts w/ 8" WD Line				10,001	
STS COR 456 Conflicts w/ MRY Poles				20,001	
STS COR 475 Removal of Fiber Optic				1,101	
STS COR 488 Tunnel Track Alignment				50,001	
STS COR 500 Tunnel Monuments				5,001	
STS COR 609 Damaged MRY Conduit				23,436	
STS COR 675 Dct bnk & 3" Gas Line				10,001	
STS COR 682 Shtdown #1 Rail Mods				9,432	
STS COR 683 Gas Ln & unkn Duct Bank				5,001	
STS COR 699 Dct Bnk in Cnf w 36"FM				25,895	
STS COR 702 Brk Cs Bsn cnct w N Cuv				5,001	
STS COR 737 Dct Bnk infc w AT&T Rem				5,001	
STS COR 788 Add Basin & Culvert				28,843	
STS COR 796 Woodn Piers Woodn Beams				10,001	
STS COR 826 DSC Swr Cap & I Beams				10,001	
STS COR 844 4th & King Trcwrk Shtdn				705	
STS COR 846 Util Conf w/ 78" SW Crw				11,225	
STS COR 849 brk Pen incof w 78" Swr				493	
STS COR 855 Flooded Subgrade				20,001	
STS COR 865 Sd Swr Mnhl & 15" Sw Ln				15,001	

Contract Modification/Trend Log - Contract 1300 Stations

Awarded NTE Amount	\$839,676,400	\$847,403,206
Substantial Completion	2/10/2018	2/10/2018

	UMS	CTS	YBM	STS	COST REPORT NOTES
STS COR 873 Ex L3 DcBnk Incn Pv Ren				12,096	
STS COR 874 Inter Loc of MRY Dc Bk				20,001	
STS COR 890 Ex PII Box Incon Crb Rm				3,001	
STS COR 894 Ins I Bm for 3648 Shor				1,246	
STS COR 909 PGE Gas Interruption				50,001	
STS COR 919 Add Feather to Hg Csts				10,001	
STS COR 920 Hoist Beam Supports CP5				(1,932)	
STS COR 921 Exi Cond Clu incon/ Swr				6,001	
STS COR 924 Ovpod Con inconf Catbsn				2,540	
STS COR 926 E TS conduits conf w pa				10,001	
STS COR 927 E Gas Conf w N CB				3,001	
STS COR 930 SW Cracks Conf w Grout				5,001	
STS COR 954 Culvert Field Investiga				20,106	
STS COR 962 4th/King Incomp Hrdwr				34,448	
STS COR 967 Lwr Lvl Can Per SFMTA				270	
STS COR 980 Repair Install GV				15,442	
STS COR 983 Ex Rbr in Crnft w/ WL				2,500	
STS COR 995 E 3" Asbs Conduit Crnft				979	
UMS COR 1047 Column Reinforcing	8,857				
UMS COR 1050 Pile Cap Reinforcing	3,627				
UMS COR 1076 Unkwn Conduits & Conc	8,206				
UMS COR 110 DSC Obst. at JG Columns	11,359,081				
UMS COR 1112 8in WD Fire Service	7,500				
UMS COR 1126 Headwall Pile Reinf.	972				
UMS COR 1277 Strong VOC Odor	50,000				
UMS COR 336 Vault on Grid Line 9	1,312				
UMS COR 339 Grout Return at Col 378	599,421				
UMS COR 403 Waterproofing at BART	63,285				
UMS COR 747 NDSC Unidnfied Con Pile	50,001				
UMS COR 817 Odor at N. Concourse	100,000				
UMS COR 883 Ventilation System FCP	0				
UMS COR 892 Escalator Raceways	492,065				
UMS COR 897 Light Pole Clar.	15,011				
UMS COR 913 Machine Room Size	0				
UMS E Vault Conflicting Pile Line	18,713				

Contract Modification/Trend Log - Contract 1300 Stations

Awarded NTE Amount	\$839,676,400	\$847,403,206
Substantial Completion	2/10/2018	2/10/2018

	UMS	CTS	YBM	STS	COST REPORT NOTES
UMS-FACO #30 NDSC Inadequate CDF	157,462				
USG COR 1037 Lead Based Paint	144,890				
USG COR 1071 Excvtion Wrk Stoppage	50,000				
USG COR 1117 Steel Bracing	0				
USG COR 1152 Fill and Metal Deck	0				
USG COR 293 Water on N.Concourse	1,832				
USG COR 779 E WI Bm Reinf Chng	6,651				
USG COR 808 Dimensions at Escalator	0				
USG COR 938 Joint Plan Rejection	37,224				
USG COR 998 Class 1 Hazardous Soil	200,000				
YBM COR 1105 Unk UST in sidewalk			54,396		
YBM COR 1146 Traction Power Neg.			48,935		
YBM COR 1155 Live AT&T Cable Found			20,000		
YBM COR 1235 Painted sht metal encl			0		
YBM COR 1239 Concrete topping slab			0		
YBM COR 1240 Agent booth constructi			0		
YBM COR 1265 Modular Wall Specs			80,267		
YBM COR 1273 Telephone Enclosure			0		
YBM COR 825 Tunnel Segm Steel Fibers			153,380		
YBM COR 955 Form saver-Coupler Mods			305,906		
YBM COR 960 N & S Head WI Rbr Chng			64,027		
YBM COR 989 Emrg Phn-Light Fixtures			15,570		
Negotiation					
Change of date range to receive art	(10,001)				
CTS - PCC #036 (CMU Wall Bracing)		19,552			
CTS COR 1014 Invt Slb Crb or Trough		5,000			
CTS COR 1035 FHC & Phns Dsgn Cnflct		10,001			
CTS COR 1053 Elv 1&2 Mach Rm Dim		10,001			
CTS COR 1070 Pltfrm Lvl Info Kiosk		10,001			
CTS COR 1128 Dir to Comp S Side		5,001			
CTS COR 582 Monitor at Agent Booth		95,958			
CTS COR 625 Added Cane Detc Rail		1,889			
CTS COR 626 Ad HSS & Plt @ H Beam		5,130			
CTS COR 627 Add HSS Col @ Tickt Mac		3,404			
CTS COR 628 Add Beams and Embeds		8,214			

Contract Modification/Trend Log - Contract 1300 Stations

Awarded NTE Amount	\$839,676,400	\$847,403,206
Substantial Completion	2/10/2018	2/10/2018

	UMS	CTS	YBM	STS	COST REPORT NOTES
CTS COR 695 Mod to Grondng System		10,001			
CTS COR 706 Glas Canpy Trench Drain		10,001			
CTS COR 866 ATCS/Thals Sngl Pwr Sor		10,001			
CTS COR 899 Add Soil Samp & Testing		10,001			
CTS COR 917 Spriklr Hnging Method		50,001			
CTS COR 923 Esc Equip Room Size		10,001			
CTS COR 925 Cont Metal Ring		10,001			
CTS COR 947 Shtcrt Filr Line @ slry		10,001			
CTS COR 957 Egress Shft Opening		10,001			
CTS Delete PGE Work at Vault 732		(35,036)			
CTS PCC 001 Delete DB on Stockton		(84,018)			
CTS PCC 169 JT Config Change		48,068			
CTS PCC 207 SEM Sequencing Changes		0			
CTS PCC 98 Slurry Wall Wr Proofing		0			
CTS PCC#25 Stairs 5, 6, 7 Mods		30,387			
CTS-COR#201 Swr Line & Station Roof		46,046			
CTS-Delete Tree Planting		(3,967)			
CTS-FACO#39- Soil Testing cmply OAB		5,478			
CTS-PCC40 Plaza Surface Slab Pntrtn		5,525			
GEN PCC 183 Electric Power Elevator			49,186		
GEN PCC 189 Anti-Graffiti Film			103,727		
STS - Deletion of ARS (Revision 1)				(4,689,000)	
STS - PCC#28 Portal Dowels				(1,753)	
STS Comm and Elec Cabinets Relocati				67,221	
STS COR #88 Modify CBs and Culverts				4,395	
STS COR #92 PG&E Vault Conf 12 AWSS				55,931	
STS COR 067 FACO #41 GW Lead Filter				22,695	
STS COR 090 Subsurface Obstrc				20,452	
STS COR 091 PG&E Vault Conf 16" Wtr				40,001	
STS COR 093 12" Water Conf 12" Tee				5,001	
STS COR 094 Unknown DB Conf 12" Wtr				20,001	
STS COR 1001 Deficient Comcast Cond				5,000	
STS COR 1009 AWSS Lat Conflict				195,768	
STS COR 101 Cleaning for non-78" SW				58,906	
STS COR 1012 ATCS Work at SFMTA				10,001	

Contract Modification/Trend Log - Contract 1300 Stations

Awarded NTE Amount	\$839,676,400	\$847,403,206
Substantial Completion	2/10/2018	2/10/2018

	UMS	CTS	YBM	STS	COST REPORT NOTES
STS COR 1017 Increase Neoprn Pad le				5,000	
STS COR 1032 Lenox-TMC Design Cnflc				10,001	
STS COR 1034 E live DT/MRY Ductbank				38,540	
STS COR 1038 E Unkn 18" Steel Pipe				5,000	
STS COR 1057 Rej of Traff Lght PI S				5,001	
STS COR 1072 Raised Prtl Walkway				10,001	
STS COR 1165 DSC - Unknown void				15,000	
STS COR 1172 DSC Utilities Conflict				20,000	
STS COR 164 DSC 8" AWSS Lat Conf 78				4,077	
STS COR 211 SW conf AWSS 4th/Freelo				4,561	
STS COR 367 DSC Conf w/ CP and FM				36,256	
STS COR 371 Conflicts w/ 12" AWSS				31,387	
STS COR 392 Util at 4th-Town SW MH				13,246	
STS COR 401 AWSS Layout 4th/King				31,866	
STS COR 416 Conc DB/wall/lines conf				81,783	
STS COR 447 Added Exc for SFWD POC				29,423	
STS COR 454 Addtl Conflicts w/ 8" W				90,797	
STS COR 522 Thickened Str. Stan				7,046	
STS COR 530 Tunnel Track Machine				20,064	
STS COR 533 Conc wall confl util				37,543	
STS COR 536 Util in Conf w 36" FM				66,287	
STS COR 559 Temporary Trolley Pole				5,890	
STS COR 567 Loct of Plinth Breaks				10,000	
STS COR 584 Debris confl w/ culvert				6,275	
STS COR 604 Duct Bank in conf. w se				12,314	
STS COR 615 Sump Pump Pit Cover				1,064	
STS COR 621 Additional WD Exc. per				26,293	
STS COR 623 Unkn Con Structure				2,966	
STS COR 632 Omit Unist & add Anr Bt				2,180	
STS COR 633 Ligting Arrrests Signal				10,001	
STS COR 644 Wod Pier Cnf w AWSS				13,258	
STS COR 650 Asbestos conf w/ ATT DB				4,518	
STS COR 657 Tunnel Ca Bsn Dsn Chang				20,001	
STS COR 664 Threaded Dowels				10,001	
STS COR 666 Ukn Con Vlt/con N36"				10,118	

Contract Modification/Trend Log - Contract 1300 Stations

Awarded NTE Amount	\$839,676,400	\$847,403,206
Substantial Completion	2/10/2018	2/10/2018

	UMS	CTS	YBM	STS	COST REPORT NOTES
STS COR 677 Fir Supsion stnpip Mat				3,895	
STS COR 703 Tunl Wakway Expn jnts				386	
STS COR 736 Addition Rein Handholes				6,340	
STS COR 751 Db in coflct 36" FM& MH				2,311	
STS COR 755 AWSS Material Delay				8,772	
STS COR 787 AT&T Dct Bnk InCw N 36"				35,001	
STS COR 803 SFMTA External IT Feeds				10,001	
STS COR 807 Tunnel Invret Slab				13,198	
STS COR 813 Permissive Signal				10,001	
STS COR 834 Thales ATCS TC Pwr Dist				10,001	
STS COR 852 Caltrans Encrocmt Prmt				10,001	
STS COR 880 Ex Dbk in con Ins SC				10,001	
STS COR 891 Phase 2 Pavment Renvtin				10,001	
STS COR 893 Abnd Wtr Ser @St 175+21				682	
STS COR 911 E SW Conf w 48" SW				9,636	
STS COR 929 MH Conf w SW Grout				6,033	
STS COR 931 Tree Removal				1,942	
STS COR 934 Revised Curb/Gutter				10,001	
STS COR 942 Radio Sys Prelim Design				50,001	
STS COR 948 Sidewalk Elev Change				10,001	
STS COR 958 Trk Pave Change				50,001	
STS COR 965 DB conf w 8" WL and Sle				7,470	
STS COR 970 16" WL Installation				50,001	
STS COR 974 Fldng frm Brkn Wtr Mn				18,610	
STS COR 976 Ex Unkwn Mnhl & Dct Bnk				10,001	
STS COR 979 (N) CB in Conf w/ (E) V				3,773	
STS COR 98 DSC MRY MH Conf w N CB				20,000	
STS COR 981 Ex 12" WM incorr				29,614	
STS COR 987 Unkn Utl conflt w/ (N)				40,000	
STS COR 996 Prtl WI Cnflct w/ slab				4,106	
STS COR 999 E 18" Steel Pipe Confli				10,000	
STS Existing Fuel & Transite in MRY				14,101	
STS PCC 052 Deletion of ARS Pt II				(177,246)	
STS PCC 063 Del ATT/TSIC/PGE on 4th				(36,495)	
STS PCC 084 Removal of ATT DB & Vau				142,915	

Contract Modification/Trend Log - Contract 1300 Stations

Awarded NTE Amount	\$839,676,400	\$847,403,206
Substantial Completion	2/10/2018	2/10/2018

	UMS	CTS	YBM	STS	COST REPORT NOTES
STS PCC 096 4th Street SW Slip Lini				150,001	
STS PCC 117 PDS Signs Moun Brack				50,034	
STS PCC 121 PG&E Pnts Streetlightig				282,638	
STS PCC 151 LED Street Lamps				104,516	
STS PCC 227 Paving for Temp Roadway				78,020	
STS Track Switch Machine Change				391,909	
STS-FACO #48 Work Related St Lght				2,051	
UMS - DCW and Hose Bibbs	29,159				
UMS - N. Entrance Art Glass and Gla	0				
UMS - PCC #29 (Concrete Wale Suppt)	41,424				
UMS - PCC 027 (Escalator Barricade)	(9,227)				
UMS COR 1010 Emerg Phn Dsgn Conflic	5,000				
UMS COR 1023 CIP Wall Reinforcing	110,248				
UMS COR 1039 Info Kiosk Design Conf	10,001				
UMS COR 1074 Traffic Signal Footing	10,001				
UMS COR 1102 New 8" WD Tie-In	61,979				
UMS COR 1135 Glass Panel Curb Reinf	5,001				
UMS COR 1139 Added Slab Dowels	5,001				
UMS COR 1149 Remove 3 Wtr Lines	1,073				
UMS COR 1161 HVAC Duct Chase	5,001				
UMS COR 1176 Deluge Panel Conflicts	10,001				
UMS COR 1183 (8) 2" Interconn Cndui	10,001				
UMS COR 1190 Mtr Pedestal at Mrkt S	10,001				
UMS COR 12 Fire Hydrant @ OFarrell	18,932				
UMS COR 1200 K Pile Waterproofing	10,001				
UMS COR 1204 Esc 8 Mec Layout SD	10,001				
UMS COR 1209 Dim Clarif ST-771	10,001				
UMS COR 1227 Invert Concrete Plan	10,001				
UMS COR 1229 Granite Base Footing	10,001				
UMS COR 1230 SFWD Meter Location	10,001				
UMS COR 1257 Invert Coord Dwg Delays	10,001				
UMS COR 1259 PG&E Vault 5464 Confli	5,001				
UMS COR 1264 Delays with Fisk RFI's	5,001				
UMS COR 1269 1" Min Rbr Clr to Cndu	5,001				
UMS COR 391 AT&T Duct Bank Conflict	25,001				

Contract Modification/Trend Log - Contract 1300 Stations

Awarded NTE Amount	\$839,676,400	\$847,403,206
Substantial Completion	2/10/2018	2/10/2018

	UMS	CTS	YBM	STS	COST REPORT NOTES
UMS COR 493 Steel Shape Inside Pile	25,001				
UMS COR 579 Elevators 1-4 SFFD	41,648				
UMS COR 636 Bi-Fold Door Tube Steel	24,911				
UMS COR 660 Added Grommets at Booth	3,253				
UMS COR 687 Trant Pipe at St 134+00	352				
UMS COR 726 Beam 213 Stair Opening	48,524				
UMS COR 770 Fiil Void Sp with CDF	1,943				
UMS COR 781 Uilty Trench Supp Slab	53,673				
UMS COR 790 Duct Bank Conflict	45,651				
UMS COR 845 Unidntfid Conc Obstrctn	6,841				
UMS FACO #31 NDSC Incomplete PGE DB	165,944				
UMS FACO #38 Pile H3 & H4 Piles	15,438				
UMS Geoprobe Credit	(15,600)				
UMS MRY Duct Bank-East Conflict	41,038				
UMS PCC 078 Jet Grout at O'Farrell	11,611				
UMS PCC 103 PG&E S.light at Maiden	6,831				
UMS PCC 150 S. HW Wale Connection	37,174				
UMS PCC 153 Geary Catch Basin	(5,370)				
UMS PCC 184 Glass Floor Support	8,089				
UMS PCC 195 Reinf. of Wall to Slab	3,947				
UMS PCC 198 Ellis Deck Vertical Joi	22,196				
UMS PCC 213 Electrical at Ellis St.	(5,994)				
UMS PCC 222 Delete PG&E Conduits	(12,359)				
UMS PCC 246 Fiber Optic Cable	8,613				
UMS PCC 71 Rerouting of Slab Drains	1,236				
UMS PCC 86 Headwall Pile Conflict	8,982				
UMS PCC 93 Ellis Deck Seismic Joint	82,603				
UMS Powell St. Elevator Site Hazmat	16,028				
UMS Sewer Line Conflict	744,465				
UMS Transfer Instru BART Facilities	45,280				
UMS-Relocation of Traffic Signal Co	32,275				
USG COR 1028 CMU Wall Concrete Slab	5,000				
USG COR 1109 Plaza Conc Strs Rein	10,001				
USG COR 1129 Waterproof Surface Pre	5,001				
USG COR 1171 N Cncrs Wall Connec	10,001				

Contract Modification/Trend Log - Contract 1300 Stations

Awarded NTE Amount	\$839,676,400	\$847,403,206
Substantial Completion	2/10/2018	2/10/2018

	UMS	CTS	YBM	STS	COST REPORT NOTES
USG COR 1198 Wtr Prfng Soil Nail Wa	10,001				
USG COR 1246 Precast Tube Supp at E	10,001				
USG COR 259 Lead Paint on Columns	87,455				
USG COR 261 8" Wall at Grid 11B	5,632				
USG COR 274 Shear Wall at Grid 10	68,945				
USG COR 365 Elevator Hoist Beam	19,692				
USG COR 415 Glass Roof Steel Elev.	10,001				
USG COR 652 Elev. 1 & 2 Cond. Shaft	19,895				
USG COR 805 Fotngs 16A As Built Dim	10,001				
USG COR 882 HSS Beam Termination	10,001				
USG COR 975 N Cncrs Invert Slab Slp	5,001				
USG Door Openings in Shear Walls	41,774				
USG Hydrant Relocation on Geary St.	22,034				
USG PCC 102 Fire Horn-Strobe	44,126				
USG PCC 105 Adj to Row X and Row Y	31,108				
USG PCC 106 Edge of Slab for 8" Con	39,891				
USG PCC 107 Light Pole Footings	7,595				
USG PCC 108 Con Wok chges du to DSC	288,022				
USG PCC 110 Term of Built Up Colus	79,811				
USG PCC 124 Irrigation Main	20,124				
USG PCC 127 Footing Elev Suvey Diff	13,771				
USG PCC 128 Dowls of Rbar Conn Dtls	170,189				
USG PCC 133 Sheet Metal HVAC Duct	47,102				
USG PCC 134 Temp South Wall Support	90,268				
USG PCC 141 Wtrproof & Drn at P	292,754				
USG PCC 142 Storage Light & Elect.	26,085				
USG PCC 143 Wall Conn, at GL 10/B	5,906				
USG PCC 144 Conc. Finishing/Repairs	235,172				
USG PCC 164 GL 14 Waterproofing	68,074				
USG PCC 165 Arch. Precast Support	90,705				
USG PCC 174 Fan Trench Strut Clar.	8,810				
USG PCC 186 Bollard on Ramps	28,992				
USG PCC 190 Plaza Level Slab Detail	10,409				
USG PCC 191 Column 14 A Changes	4,387				
USG PCC 31 HVAC Trench Mod.	235,133				

Contract Modification/Trend Log - Contract 1300 Stations

Awarded NTE Amount	\$839,676,400	\$847,403,206
Substantial Completion	2/10/2018	2/10/2018

	UMS	CTS	YBM	STS	COST REPORT NOTES
USG PCC 68 Ramp Barriers Handrail	35,931				
USG PCC 73 Acceleration of Work	102,203				
USG PCC 87 Tiebacks, L2, GL 14-15	219,335				
USG Removal of Existing Column	4,116				
YBM COR 1000 Added Raceway Instal			10,000		
YBM COR 1005 Reburial of remains			1,870		
YBM COR 1062 Elevator #3 Pit Change			69,154		
YBM COR 1195 Stair #4 Sheet Pile In			0		
YBM COR 1197 Unknown Slurry Encasem			10,000		
YBM COR 1205 DSC Ductbank & 12" WD			20,000		
YBM COR 1208 DSC Obstructions drivi			0		
YBM COR 1220 Sloping of Topping Slab			0		
YBM COR 1226 Relocate Utility Boxes			0		
YBM COR 1238 No Weld Bead @ 30" FM			8,000		
YBM COR 1244 Conc. encase. conflict			2,500		
YBM COR 248 Transite pipe Folsom			10,000		
YBM COR 390 Chip Mezzanine Headwall			64,107		
YBM COR 485 Chip Concourse Headwall			39,436		
YBM COR 564 Concrete Encased PG&E			15,000		
YBM COR 705 Del bems & Embds/Ven sh			(17,893)		
YBM COR 838 Abrasive Stair Nosing			47,942		
YBM COR 841 Design Chng Stair 1 run			9,397		
YBM COR 848 Chip Invert Headwall			10,663		
YBM COR 949 Escalator Raceways			2,500		
YBM COR 953 Added Condensate Drain			30,000		
YBM COR 982 Fir Alarm Submtl Rej			5,000		
YBM PCC 061 Escalator Pit Provision			46,809		
YBM PCC 132 Raise Pit Floor Elev 4			88,910		
YBM PCC 159 PG&E Ductbank Changes			(3,560)		
YBM PCC 162 Deluge Valve Door			48,772		
YBM PCC 168 Swing Gates Attachment			178,172		
YBM PCC 182 Primers & Vents for FDs			21,843		
YBM PCC 202 YBM Mezz Light Fixtures			74,858		
YBM PCC 208 Added Conduits Invert			4,581		
YBM PCC 209 Tract Power GRS Downsiz			(15,824)		

Contract Modification/Trend Log - Contract 1300 Stations

Awarded NTE Amount	\$839,676,400	\$847,403,206
Substantial Completion	2/10/2018	2/10/2018

	UMS	CTS	YBM	STS	COST REPORT NOTES
YBM PCC 21 Delete Instrument & Monit			(50,195)		
YBM PCC 41 Install #7 Box Clementin			(12,171)		
YBM PCC 69 SW Bulb-out at Stair#1			101,733		
YBM PCC 76 AWSS, SSFM, WM Design			160,144		
YBM PCC 79 Install 12in WM to Howar			243,022		
YBM PCC 82 Delete Scope Due to Hote			(39,025)		
YBM PCC 85R Ticketing Hall Changes			30,000		
YBM PCC 97 Change Concourse Opening			33,963		
YBM PCC 99 Art Glass Changes			34,040		
Proposed Contract Change (PCC)					
CTS PCC 067 Wall Shift North Access		(1,097)			
CTS PCC 083 Switchgear Breakers		30,001			
CTS PCC 104 Water Leak NE HH		20,001			
CTS PCC 119 Pltform Lvl Wall Art In		(10,001)			
CTS PCC 120 Prov Cond-Lft-net System		0			
CTS PCC 135 Esc 5/6 Addl Supp Locs		10,001			
CTS PCC 167 Drn for Glc Canopy on E		5,001			
CTS PCC 178 Add Beams and Embeds		1			
CTS PCC 179 Added Gromets		1			
CTS PCC 180 Extra WD Work for 12" L		1			
CTS PCC 204 Shrnk Ft Prnt Emer Shft		0			
CTS PCC 231Door Hardware		8,000			
CTS PCC 233 Reinf for Headhouse		0			
CTS PCC 259 Added Grommets		1,537			
GEN PCC 33R End Platform Gate Revisi			57,403		
STS PCC 095 Frame/Grate Change				(50,001)	
STS PCC 114 Rev1 Stdpipe & Cond				30,001	
STS PCC 160 ATCS Change Reverse Run				400,001	
STS PCC 161 Delete Plat ESPBs				0	
STS PCC 188 ATCS Pwr Src at CTS				30,000	
STS PCC 206 Replace CCTV equipment				(1,600,000)	
STS PCC 223 4th and King Advnc Wrk				2,000	
STS PCC 224 Addn'l Water Line Work				50,000	
STS PCC 226 Axle Counter Boxes				41,602	
STS PCC 232 r1 WL at Welsh St				25,000	

Contract Modification/Trend Log - Contract 1300 Stations

Awarded NTE Amount	\$839,676,400	\$847,403,206
Substantial Completion	2/10/2018	2/10/2018

	UMS	CTS	YBM	STS	COST REPORT NOTES
STS PCC 236 Pavement Survey				2,000	
STS PCC 239 Excavate Duct Bank				15,000	
STS PCC 240 Conduit SFDT Reroute				4,000	
STS PCC 244 PDS Signs				(5,001)	
STS PCC 248 Restab Trac Pwr Ductban				20,000	
STS PCC 249 Add Water Line on 4th				25,000	
STS PCC 250 Add 2" TP Riser Conduits				20,000	
STS PCC 255 Sidewalk Restoration				33,000	
STS PCC 264 Track Drainage Mod				(15,000)	
UMS Locate PG&E Conduits	20,001				
UMS MRY Duct Bank-West	54,981				
UMS PCC 118 Elevator Hoist Beams	0				
UMS PCC 122 Drain Piping Details	332,252				
UMS PCC 181 Plaza ADA Enhancements	7,500				
UMS PCC 193 Lightbox & Glazed Door	21,000				
UMS PCC 201 Door Alarm Points	10,000				
UMS PCC 212 Trouble Lights	(10,000)				
UMS PCC 215 Rmv Conduits in Casing	0				
UMS PCC 216 Waterproofing Drainage	50,000				
UMS PCC 217 POC for Drain Line	5,001				
UMS PCC 219 Add Data & Power Outlet	77,000				
UMS PCC 221 Slab Interaction	8,000				
UMS PCC 225 Add Two S.S. Enclosures	5,000				
UMS PCC 228 Added 2"x4" conduits	5,000				
UMS PCC 230 Ellis AT&T Work	15,000				
UMS PCC 247 Changes to RP-304	2,000				
UMS PCC 253 Pltfrm Lvl Hdwl Wale Re	35,000				
UMS PCC 257 Mezz Lvl Hdwl Wale Rein	35,000				
UMS PCC 261 Pltfrm Lvl Intrnl Drain	4,000				
UMS PCC 94 Clean out MRY Ductbank	18,060				
UMS_CTS_YBM PCC 166 Escalator Req's	0				
USG PCC 101 Elev. Machine Rooms	10,000				
USG PCC 109 Rein Dtls for Struc Con	10,001				
USG PCC 111 Conc Cemo & Rev Con Dtl	10,001				
USG PCC 112 Glass Walk Roof System	10,001				

Contract Modification/Trend Log - Contract 1300 Stations

Awarded NTE Amount	\$839,676,400	\$847,403,206
Substantial Completion	2/10/2018	2/10/2018

	UMS	CTS	YBM	STS	COST REPORT NOTES
USG PCC 113 Elv/Esc Pit Floor Slope	10,001				
USG PCC 116 Demo Column, Const Beam	14,644				
USG PCC 123 South Wall Ground Beams	4,001				
USG PCC 125 Foot,SOG & Str St Chang	50,001				
USG PCC 129 Escalator Work Point	75,000				
USG PCC 147 Geary Streetlight	10,000				
USG PCC 154 Trench Drain at 17 Line	1,000				
USG PCC 155 16-D Footing Demoltion	18,000				
USG PCC 156 CMU Footings	25,000				
USG PCC 157 Plaza Level Vent Shaft	0				
USG PCC 158 Elev. Pit CDF Backfill	1,500				
USG PCC 175 Drainage Under Slab	0				
USG PCC 185 Wall at Line 10 and Hyd	0				
USG PCC 197 Precast Planter Pots	8,650				
USG PCC 199R-1 Delete Bm and Plntrs	5,000				
USG PCC 89 E. Light Pole Foundation	2,501				
YBM PCC 126R Changes to Kiosks			50,000		
YBM PCC 140 Stair 3, Escalators 1&2			20,000		
YBM PCC 145 Stair 7/Escalators 3, 4			20,000		
YBM PCC 148 Elev.3, 4 Hoist Beam MP			40,000		
YBM PCC 152R1 Elevator 1 & 2 changes			100,000		
YBM PCC 171R1 Additional PTZ CCTV			2,500		
YBM PCC 187R2 Escal. 1-4 HVAC change			20,000		
YBM PCC 210 Elev 1&2 MRL to Hydraul			(5,000)		
YBM PCC 235 Granite Art Panel			0		
YBM PCC 252 Protect In-Slab Pipes			10,000		
YBM PCC 260 Folsom St. AWSS Valve			15,000		
YBM PCC 37 SFAC Node Sculpture			50,797		
YBM PCC 56 OCS Pole Foundations			551		
YBM PCC 59 Pavers Basis of Design			7,516		
YBM PCC 91 Concourse Beam Revision			15,000		
Approved	2,353,534	2,964,460	309,825	2,098,986	
Contract Modification					
CMod # 14 YBM COR 036, 078			58,526		
CMod #017 CTS CORs 001 053 & 069		54,322			

Contract Modification/Trend Log - Contract 1300 Stations

Awarded NTE Amount	\$839,676,400	\$847,403,206
Substantial Completion	2/10/2018	2/10/2018

	UMS	CTS	YBM	STS	COST REPORT NOTES
CMod #018 CTS PCC 012		60,248			
CMod #021 STS CORs 48/52/114/233/252				18,221	
CMod #025 - Various CORs			59,113		
CMod #026 YBM COR 072			84,509		
CMod #027 UMS PCC 092	0				
CMod #028 CTS PCC 017.1		97,743			
CMod #029 STS PCC 009.1				(143,668)	
CMod #033 CTS Various CORs		56,422			
CMod #034 CTS Various CORs		19,334			
CMod #035 STS PCC 077				11,147	
CMod #037 CTS Various CORs		8,886			
CMod #038 STS Various CORs				52,553	
CMod #039 UMS Various CORs	23,271				
CMod #040 YBM Analytical Soil Test			3,655		
CMod #049 STS DSC CORs				136,728	
CMod #050 STS DSC CORs				67,036	
CMod #053 STS DSC CORs				17,035	
CMod #1 BART Elevator Option 1 @ Pow	90,000				
CMod #10 YBM PCC 042			64,287		
CMod #11 UMS PCC 002	12,997				
CMod #12 STS Traffic Control				1,032,302	
CMod #13 CTS COR 006		57,707			
CMod #15 YBM COR 196			3,178		
CMod #16 UMS COR 184	8,261				
CMod #19 CTS COR 007, 026		2,274,225			
CMod #20 YBM PCC 047 and 45			364,562		
CMod #22 UMS PCC 045, 046	16,198				
CMod #23 UMS PCC 058	63,838				
CMod #3 CTS Work Safely Ard Power Po		25,956			
CMod #30 YBM Various CORs			334,165		
CMod #31 UMS COR 595	53,701				
CMod #32 YBM Various PCCs			92,934		
CMod #36 YBM Conflict with Waterline			14,484		
CMod #4 CTS-Force Account Change Or		130,000			
CMod #41 YBM Class 2 Conta. Material			40,250		

Contract Modification/Trend Log - Contract 1300 Stations

Awarded NTE Amount	\$839,676,400	\$847,403,206
Substantial Completion	2/10/2018	2/10/2018

	UMS	CTS	YBM	STS	COST REPORT NOTES
CMod #42 UMS Addl. Service Conduits	36,873				
CMod #43 UMS D85 Structural Pile	65,188				
CMod #44 UMS Grade 50 Steel	572,884				
CMod #46 YBM/CTS/UMS S.walk Hatches			35,489		
CMod #47 UMS Roof Deck Schedule	76,124				
CMod #48 UMS Undgrnd. Storage Tanks	97,817				
CMod #5 YBM Deletion of Comp Groutin			(1,833,869)		
CMod #51 YBM Various CORs and PCCs			24,875		
CMod #52 YBM Undgrnd. Storage Tanks			167,393		
CMod #54 UMS USG Underpinning	732,157				
CMod #55 YBM Archeological Discovery			102,734		
CMod #56 YBM Contaminated Material			106,923		
CMod #57 STS Crossover Materials				21,245	
CMod #58 STS DSC CORs				90,081	
CMod #59 CTS DSC CORs		66,592			
CMod #6 CTS Plaza Constr Supt Servi		75,000			
CMod #60 UMS USG Two Fuel Tanks	61,312				
CMod #61 YBM Various CORs			207,181		
CMod #62 UMS Wales and Waterproofing	277,714				
CMod #63 CTS DSC CORs		38,025			
CMod #64 STS DSC CORs and SFWD				52,570	
CMod #65 UMS Various CORs and PCCs	10,320				
CMod #66 STS Sewer Notching				66,949	
CMod #67 UMS Solar/Low-e Coating	23,290				
CMod #68 STS Various CORs				59,555	
CMod #69 UMS Various CORs	49,682				
CMod #70 YBM Various CORs			178,079		

7.6 BUDGET REVISIONS: REPORT SORTED BY CONSTRUCTION PACKAGES & SOFT COSTS

Report Period: August 2017

		July 2017			August 2017				
Group by Contract & SCC	CATEGORY ITEM	July 2017 Base	July 2017 Allocated Contingency	July 2017 Base + Allocated Contingency (YOE)	August 2017 Base	August 2017 Allocated Contingency	August 2017 Base + Allocated Contingency (YOE)	BUDGET TRANSFERS [July 2017] vs. [August 2017]	Cost Report Notes
10-50	CONSTRUCTION CONTRACT PACKAGES	1,147,655,094	34,267,909	1,181,923,003	1,147,655,094	34,267,909	1,181,923,003	0	
1250	UTILITY RELOCATION PACKAGE #1	12,134,906		12,134,906	12,134,906		12,134,906	0	
	Contract 1250 Form B Credit	(2,275,419)		(2,275,419)	(2,275,419)		(2,275,419)	0	
1251	UTILITY RELOCATION PACKAGE #2	20,744,696		20,744,696	20,744,696		20,744,696	0	
	Contract 1251 Form B Credit	(7,618,412)		(7,618,412)	(7,618,412)		(7,618,412)	0	
1252	GUIDEWAY TUNNEL	235,078,785	834,715	235,913,500	235,078,785	834,715	235,913,500	0	29
	Contract 1252 Form B Credit	(254,050)		(254,050)	(254,050)		(254,050)	0	
1300	CN1300 STATIONS TOTAL	847,403,206	32,273,194	879,676,400	847,403,206	32,273,194	879,676,400	0	30
1253: UMS	UNION SQUARE/MARKET STREET STATION [UMS]	296,384,124	17,646,466	314,030,590	296,384,124	17,646,466	314,030,590	0	
	UMS 1253 Form B Credit	(528,370)		(528,370)	(528,370)		(528,370)	0	
1254: CTS	CHINA TOWN STATION [CTS]	250,532,270	7,035,540	257,567,810	250,532,270	7,035,540	257,567,810	0	
	CTS 1254 Form B Credit	(451,703)		(451,703)	(451,703)		(451,703)	0	
1255: YBM	YERBA BUENA/ MOSCONE STATION [YBM]	158,398,825	4,690,176	163,089,001	158,398,825	4,690,176	163,089,001	0	
	YBM 1255 Form B Credit	(100,000)		(100,000)	(100,000)		(100,000)	0	
1256: STS	SURFACE TRACKWORK & SYSTEMS [STS]	142,087,986	2,901,013	144,988,999	142,087,986	2,901,013	144,988,999	0	
	STS 1256 SFPUC SEWER MAIN CREDIT	(2,925,296)		(2,925,296)	(2,925,296)		(2,925,296)	0	
	STS 1256 Form B Credit	(1,000,000)		(1,000,000)	(1,000,000)		(1,000,000)	0	
OTHER	OTHER CONSTRUCTION TOTAL	47,446,751	1,160,000	48,606,751	47,446,751	1,160,000	48,606,751	0	
40.06	PUBLIC ART PROGRAM	8,175,555	1,160,000	9,335,555	8,175,555	1,160,000	9,335,555	0	
40.08	CN1300 JOB READINESS PROGRAM - OUTREACH	1,060,000		1,060,000	1,060,000		1,060,000	0	30
40.02	MISC. CONSTR CONTRCT WK (TRACTION POWER FOR 1251)	258,202		258,202	258,202		258,202	0	
40.01	CONTRACT 1300 SOIL PROCESS	500,000		500,000	500,000		500,000	0	31
50.01	TEMPORARY LICENSE AGREEMENT (ATCS CENTRAL CONTROL)	487,972		487,972	487,972		487,972	0	
50.06	MTA FARE COLLECTION EQUIPMENT	5,400,000		5,400,000	5,400,000		5,400,000	0	
50.06	BART FARE COLLECTION EQUIPMENT	700,000		700,000	700,000		700,000	0	

7.6 BUDGET REVISIONS: REPORT SORTED BY CONSTRUCTION PACKAGES & SOFT COSTS

Report Period: August 2017

		July 2017			August 2017				
Group by Contract & SCC	CATEGORY ITEM	July 2017 Base	July 2017 Allocated Contingency	July 2017 Base + Allocated Contingency (YOE)	August 2017 Base	August 2017 Allocated Contingency	August 2017 Base + Allocated Contingency (YOE)	BUDGET TRANSFERS [July 2017] vs. [August 2017]	Cost Report Notes
40.02	JOB ORDER CONTRACTS (JOCS) - CONSTRUCTION	117,255		117,255	117,255		117,255	0	
40.08	AON RISK INSURANCE	18,088,750		18,088,750	18,088,750		18,088,750	0	
40.02	PUBLIC AGENCIES UTILITY COORDINATION	3,713,215		3,713,215	3,713,215		3,713,215	0	
40.02	DEPARTMENT OF PARKING AND TRAFFIC (DPT)	1,200,000		1,200,000	1,200,000		1,200,000	0	
50.03	UNION SQUARE/ MARKET STREET STATION POWER FEED	2,959,826		2,959,826	2,959,826		2,959,826	0	
50.03	UNION SQUARE/ MARKET STREET STATIONS PERMANENT POWER	(2,350,000)		(2,350,000)	(2,350,000)		(2,350,000)	0	
50.03	CHINATOWN STATION POWER FEED	2,959,826		2,959,826	2,959,826		2,959,826	0	
50.03	CHINATOWN STATION PERMANENT POWER	(2,350,000)		(2,350,000)	(2,350,000)		(2,350,000)	0	
50.03	YERBA BUENA/ MOSCONE STATION [YBM] POWER FEED	3,125,222		3,125,222	3,125,222		3,125,222	0	
50.03	YERBA BUENA/ MOSCONE STATION [YBM] PERMANENT POWER	(2,368,540)		(2,368,540)	(2,368,540)		(2,368,540)	0	
50.03	SURFACE STATION POWER FEED	11,839		11,839	11,839		11,839	0	
50.04	COMMUNICATION CONNECTION COSTS	5,757,629		5,757,629	5,757,629		5,757,629	0	
60	ROW, LAND, EXISTING IMPROVEMENTS	32,246,321	0	32,246,321	32,246,321	0	32,246,321	0	
60.01	PURCHASE OR LEASE OF REAL ESTATE	30,065,810	0	30,065,810	30,065,810	0	30,065,810	0	32
60.02	RELOCATION OF EXISTING HOUSEHOLDS	2,180,511		2,180,511	2,180,511		2,180,511	0	
70	VEHICLES	13,309,000	13,076,653	26,385,653	13,309,000	13,076,653	26,385,653	0	
70.01	LIGHT RAIL	13,309,000	13,076,653	26,385,653	13,309,000	13,076,653	26,385,653	0	33
70.07	SPARE PARTS								
80	PROFESSIONAL SERVICES	310,518,041	18,221,079	328,739,120	310,518,041	18,221,079	328,739,120	0	
80.01	PRELIMINARY ENGINEERING	46,202,674		46,202,674	46,202,674		46,202,674	0	
80.02	FINAL DESIGN	61,318,331		61,318,331	61,318,331		61,318,331	0	
80.03	PROJECT MANAGEMENT FOR DESIGN & CONSTRUCTION	89,012,545	13,905,845	102,918,390	89,012,545	13,905,845	102,918,390	0	

7.6 BUDGET REVISIONS: REPORT SORTED BY CONSTRUCTION PACKAGES & SOFT COSTS

Report Period: August 2017

		July 2017			August 2017				
Group by Contract & SCC	CATEGORY ITEM	July 2017 Base	July 2017 Allocated Contingency	July 2017 Base + Allocated Contingency (YOE)	August 2017 Base	August 2017 Allocated Contingency	August 2017 Base + Allocated Contingency (YOE)	BUDGET TRANSFERS [July 2017] vs. [August 2017]	Cost Report Notes
80.04	CONSTRUCTION ADMINISTRATION & MANAGEMENT	91,096,881	2,956,812	94,053,693	91,096,881	2,956,812	94,053,693	0	
80.05	INSURANCES	6,800,000		6,800,000	6,800,000		6,800,000	0	
80.06	LEGAL: PERMITS. REVIEW FEES BY OTHER AGENCIES	8,212,604		8,212,604	8,212,604		8,212,604	0	
80.07	SURVEYS, TESTING, INVESTIGATION. INSPECTION	933,100		933,100	933,100		933,100	0	
80.08	START-UP	6,941,907	1,358,422	8,300,329	6,941,907	1,358,422	8,300,329	0	
	ALL SCC CATEGORIES 10 TO 80	1,503,728,456	65,565,641	1,569,294,097	1,503,728,456	65,565,641	1,569,294,097	0	34
90	UNALLOCATED CONTINGENCIES			9,005,906			9,005,906		35
	TOTAL PROJECT COST 10 TO 100			1,578,300,003			1,578,300,003		
	TOTAL CONTINGENCY			74,571,547			74,571,547		
	CONTINGENCY MINIMUM			60,000,000			60,000,000		
	BELOW OR ABOVE MINIMUM			14,571,547			14,571,547		

COST STATUS BY CATEGORY	SCC CODES	Supplemental 2013 Budget/Original Budget	BUDGET July 2017	BUDGET TRANSFERS	BUDGET August 2017	August 2017 CTD	Remaining Budget (Column D - Column E)	August 2017 EAC	August 2017 Contingency	Cost Report Notes
		A	B	C	D	E	F	G	H	
GUIDEWAY & TRACK ELEMENTS	SCC 010	282,227,872	285,227,879	0	285,227,879	240,834,006	44,393,873	285,071,040	834,715	36
STATIONS, STOPS, TERMINALS, INTERMODAL	SCC 020	573,099,645	587,057,267	0	587,057,267	350,566,026	236,491,241	574,265,760	32,273,194	36
SITework & SPECIAL CONDITIONS	SCC 040	235,514,097	214,296,030	0	214,296,030	199,749,886	14,546,145	220,852,055	1,160,000	36
SYSTEMS	SCC 050	90,774,397	95,341,827	0	95,341,827	27,803,972	67,537,854	95,322,303		36
ROW, LAND, EXISTING IMPROVEMENTS	SCC 060	37,511,799	32,246,321	0	32,246,321	30,732,020	1,514,301	32,246,321		
VEHICLES	SCC 070	26,385,653	26,385,653	0	26,385,653	4,310,495	22,075,158	13,309,000	13,076,653	
PRELIM ENGINEERING	SCC 080.01	46,202,673	46,202,674	0	46,202,674	46,202,675	(1)	46,202,674		
FINAL DESIGN	SCC 080.02	61,137,604	61,318,331	0	61,318,331	61,199,308	119,023	61,318,331		
PM FOR DESIGN & CONSTRUCTION	SCC 080.03 - 080.04	197,146,664	196,972,082	0	196,972,082	140,956,613	56,015,470	180,109,425	16,862,657	
OTHER PROF SRVCS	SCC 080.05 - 080.08	24,416,118	24,246,033	0	24,246,033	11,742,352	12,503,681	22,887,611	1,358,422	
UNALLOC CONTINGENCY	SCC 090	3,883,480	9,005,903	0	9,005,903		9,005,903		9,005,906	
Grand Total		1,578,300,000	1,578,300,001	0	1,578,300,001	1,114,097,352	464,202,649	1,531,584,520	74,571,547	

SCC DESCRIPTION	August 2017 BUDGET	August 2017 CTD
010 - GUIDEWAY & TRACK ELEMENTS	285,227,879	240,834,006
020 - STATIONS, STOPS, TERMINALS, INTERMODAL	587,057,267	350,566,026
040 - SITEWORK & SPECIAL CONDITIONS	214,296,030	199,749,886
050 - SYSTEMS	95,341,827	27,803,972
060 - ROW, LAND, EXISTING IMPROVEMENTS	32,246,321	30,732,020
070 - VEHICLES (number)	26,385,653	4,310,495
080 - PROFESSIONAL SERVICES (applies to Cats. 10-50)	328,739,120	260,100,948
090 - UNALLOCATED CONTINGENCY	9,005,903	
Grand Total	1,578,300,001	1,114,097,352

SCC DESCRIPTION	August 2017 BUDGET	August 2017 CTD
010.02-Guideway: At grade semi-exclusive (allows cross-traffic)	2,860,000	707,500
010.06-Guideway: Underground cut & cover	69,816,407	62,704,677
010.07-Guideway: Underground tunnel	201,340,746	170,980,314
010.09-Track: Direct fixation	6,761,089	3,822,916
010.12-Track: Special (switches, turnouts)	4,449,637	2,618,600
020.01-At-grade station, stop, shelter, mall, terminal, platform	7,602,857	1,588,488
020.02-Aerial station, stop, shelter, mall, terminal, platform	2,901,013	0
020.03-Underground station, stop, shelter, mall, terminal, platform	554,851,560	344,494,279
020.07-Elevators, escalators	21,701,837	4,483,259
040.01-Demolition, Clearing, Earthwork	12,355,615	11,938,516
040.02-Site Utilities, Utility Relocation	60,425,326	65,126,747
040.03-Haz. mat'l, contam'd soil removal/mitigation, ground water treatments	7,534,128	4,763,103
040.04-Environmental mitigation, e.g. wetlands, historic/archeologic, parks	1,122,899	612,590
040.05-Site structures including retaining walls, sound walls	2,706,431	2,706,431
040.06-Pedestrian / bike access and accommodation, landscaping	9,790,995	2,897,093
040.07-Automobile, bus, van accessways including roads, parking lots	6,579,099	4,298,389
040.08-Temporary Facilities and other indirect costs during construction	113,781,537	107,407,016
050.01-Train control and signals	28,127,939	7,408,919
050.02-Traffic signals and crossing protection	12,562,529	10,593,610
050.03-Traction power supply: substations	21,465,073	8,073,250
050.04-Traction power distribution: catenary and third rail	12,441,113	1,533,189
050.05-Communications	12,030,586	195,003
050.06-Fare collection system and equipment	6,100,000	0
050.07-Central Control	2,614,586	1
060.01-Purchase or lease of real estate	30,065,810	28,322,590
060.02-Relocation of existing households and businesses	2,180,511	2,409,430
070.01-Light Rail	26,385,653	4,310,495
080.01-Preliminary Engineering	46,202,674	46,202,675
080.02-Final Design	61,318,331	61,199,308
080.03-Project Management for Design and Construction	102,918,390	68,956,288
080.04-Construction Administration & Management	94,053,693	72,000,325
080.05-Professional Liability and other Non-Construction Insurance	6,800,000	6,340,196
080.06-Legal; Permits; Review Fees by other agencies, cities, etc.	8,212,604	4,537,366
080.07-Surveys, Testing, Investigation, Inspection	933,100	864,790
080.08-Start up	8,300,329	0
090.00-Unallocated Contingency	9,005,903	
Grand Total	1,578,300,001	1,114,097,352

[A] Cost Account Description	BUDGET	ACTUAL COSTS				[G] VARIANCE (B - F)	COST REPORT NOTES
	[B] August 2017 Budget (YOE)	[C] PRIOR MONTH Total	[D] PRIOR MONTH Monthly	[E] CURRENT Monthly	[F] CURRENT Total		
TOTAL PRELIMINARY ENGINEERING	46,542,061	46,542,061	0	0	46,542,061	0	37
11 - SFMTA PROJECT MANAGEMENT	8,800,164	8,253,957	0	0	8,253,957	546,208	38
12 - SFMTA ENGINEERING SERVICES	11,425,594	11,425,594	0	0	11,425,594	0	39
16 - DEPARTMENT OF PARKING AND TRAFFIC (DPT)	921,906	802,883	0	0	802,883	119,023	
21 - ARTS COMMISSION	1,500,570	1,500,570	0	0	1,500,570	0	40
22 - FIRE DEPARTMENT	33,825	33,825	0	0	33,825	0	
23 - CITY ATTORNEY'S OFFICE	1,234,754	1,234,754	0	0	1,234,754	0	
24 - RISK MANAGEMENT	0	0	0	0	0	0	
26 - PLANNING	99,604	99,604	0	0	99,604	0	
27 - DEPARTMENT OF PUBLIC HEALTH (DPH)	4,420	4,420	0	0	4,420	0	
29 - CITY AUDITOR	336,735	336,735	0	0	336,735	0	41
32 - DPW - IDC ENGINEERING (HYDRAULIC)	3,336,432	3,336,432	0	0	3,336,432	0	
34 - DPW - IDC CONSTRUCTION (CAPTITAL)	17,462	17,462	0	0	17,462	0	
36 - DPW - BSM INFRASTRUCTURE (MAPPING)	76,549	76,549	0	0	76,549	0	
39 - DPW - PCS SITE ASSESSMENT & REMEDIATION (SAR)	13,993	13,993	0	0	13,993	0	
51 - 821 HOWARD STREET	1,005,653	1,005,653	0	0	1,005,653	0	
55 - 651 BRANNAN	2,294,910	2,294,910	0	0	2,294,910	0	42
63 - CENTRAL SUBWAY PARTNERSHIP - AECOM-EPC JV CONTRACT 149	26,793,234	26,793,234	0	0	26,793,234	0	43
66 - ANIL VERMA	395,204	395,204	0	0	395,204	0	44
67 - HILL INTERNATIONAL CONTRACT 156	6,716,294	6,716,294	0	0	6,716,294	0	45
68 - ARTHUR GALLAGER & CO. CS 164	6,800,000	6,340,196	0	0	6,340,196	459,804	
71 - TUNNEL/UTILITIES - CONTRACT # CONTRACT 155-1	5,469,336	5,469,336	0	0	5,469,336	0	46
72 - STATIONS - CONTRACT # CONTRACT 155-2	26,220,609	26,220,609	0	0	26,220,609	0	47
73 - SYSTEMS/INTEGRATION - CONTRACT 155-3	11,432,312	11,432,312	0	0	11,432,312	0	48
331 - BAY AREA RAPID TRANSIT (BART)	146,427	146,427	0	0	146,427	0	
332 - SAN FRANCISCO COUNTY TRANSPORTATION AUTHORITY (SFCTA)	0	0	0	0	0	0	
TOTAL FINAL DESIGN	115,075,988	113,950,952	0	0	113,950,952	1,125,035	
11 - SFMTA PROJECT MANAGEMENT	15,589,933	10,094,224	315,014	0	10,094,224	5,495,709	
1.3.011.01.080.03 - CM:SFMTA LABOR-PROJECT MANAGEMENT	15,589,933	10,094,224	315,014	0	10,094,224	5,495,709	
12 - SFMTA ENGINEERING SERVICES	2,923,582	2,473,772	2,541	0	2,473,772	449,810	
1.3.012.02.080.04 - CM: SFMTA LABOR-ENGINEERING CONTRACT 1252	123,582	57,648	0	0	57,648	65,934	
1.3.012.06.080.04 - CM: SFMTA LABOR-ENGINEERING CONTRACT 1300	2,800,000	2,416,124	2,541	0	2,416,124	383,876	
13 - SFMTA CONSTRUCTION MANAGEMENT	37,118,350	13,846,338	298,176	1,969,772	15,816,110	21,302,240	
1.3.013.01.080.04 - CM:SFMTA LABOR-CONSTR. MANAGEM	37,118,350	13,846,338	298,176	1,969,772	15,816,110	21,302,240	
16 - DEPARTMENT OF PARKING AND TRAFFIC (DPT)	3,659,313	2,048,351	10,399	0	2,048,351	2,017,517	
1.3.016.01.080.04 - DPT CONTRACT 1300 SUPPORT UMS	299,600	87,819	288	0	87,819	211,781	
1.3.016.01.080.04 - DPT CONTRACT 1300 SUPPORT CTS	274,900	82,634	884	0	82,634	192,266	
1.3.016.01.080.04 - DPT CONTRACT 1300 SUPPORT YBM	238,400	133,826	3,579	0	133,826	104,574	
1.3.016.01.080.04 - DPT CONTRACT 1300 SUPPORT STS	876,876	254,235	122	0	254,235	622,641	

[A] Cost Account Description	BUDGET	ACTUAL COSTS				[G] VARIANCE (B - F)	COST REPORT NOTES
	[B] August 2017 Budget (YOE)	[C] PRIOR MONTH Total	[D] PRIOR MONTH Monthly	[E] CURRENT Monthly	[F] CURRENT Total		
1.3.016.02.040.08 - DPT: FIELD OPS TUNNEL [B84]	0	1,464	0	0	1,464	(1,464)	
1.3.016.02.040.08 - DPT: FIELD OPS TUNNEL [B86]	0	204,261	0	0	204,261	(204,261)	
1.3.016.06.040.02 - DPT:DPT TRAFFIC SHOP CONTRACT 1300	1,200,000	0	0	0	0	1,200,000	
1.3.016.08.040.08 - DPT:PCOS:2UTL [68A]	400,728	400,728	0	0	400,728	0	
1.3.016.08.040.08 - DPT:SSD CN:2UTL	0	108,020	0	0	108,020	(108,020)	
1.3.016.08.080.04 - DPT:SSD [1326]	252,536	252,536	0	0	252,536	0	
1.3.016.08.080.04 - DPT:SSD [13BN]	23,302	23,302	0	0	23,302	0	
1.3.016.08.080.04 - DPT:SSD [13CN]	963	963	0	0	963	0	
1.3.016.08.080.04 - DPT:SSD [B85]	92,008	92,008	0	0	92,008	0	
1.3.016.03.040.08 - PCOS:1300/UMS [68CPT544132W.CPT544132W]	0	161,753	0	0	161,753	(161,753)	
1.3.016.05.040.08 - PCOS:1300/YBM [68CPT544132Y.CPT544132Y]	0	4,052	0	0	4,052	(4,052)	
1.3.016.09.040.08 - PCOS:1300/STS [68CPT544132Z.CPT544132Z]	0	240,750	5,525	0	240,750	(240,750)	
17 - MOTIVE POWER	2,195	0	0	0	0	2,195	
1.3.017.07.040.02 - PWR:SFMTA-MOTIVE POWER-UTL.REL	2,195	0	0	0	0	2,195	
18 - SFMTA OPERATIONS	400,000	65,618	24,468	6,962	72,580	235,063	
1.3.018.04.040.02 - OPS:SUPPORT TO CONTRACT 1300/CTS	100,000	26,469	0	0	26,469	73,531	
1.3.018.06.080.07 - OPS:SUPPORT TO CONTRACT 1300 - UMS O/L	50,255	24,468	24,468	6,962	31,429	18,826	
1.3.018.06.080.07 - OPS:SUPPORT TO CONTRACT 1300/UMS	249,745	14,681	0	0	14,681	235,063	
19 - OTHER SFMTA	700,000	944,829	0	0	944,829	(244,829)	
1.3.019.07.080.07 - OTH.MTA SFMTA-SURVEY; TSTG [6840]	1,800	714	0	0	714	1,086	
1.3.019.08.040.08 - OTH.MTA 1251 MATERIALS	150,000	126,149	0	0	126,149	23,851	
1.3.019.08.080.07 - OTH.MTA OPERATION SUPPORT DUR1	548,200	817,966	0	0	817,966	(269,766)	
21 - ARTS COMMISSION	12,010,886	3,583,356	351,995	11,365	3,594,720	8,416,166	
1.3.021.01.040.06 - ARTS:CTYCO-ARTS COMMISSION CONSTRUCTION COSTS	4,772,555	0	0	0	0	4,772,555	
1.3.021.01.080.03 - ARTS:CTYCO-ARTS COMMISSION [1227]	1,934,893	388,167	0	0	388,167	1,546,726	49
1.3.021.01.080.04 - ARTS:CTYCO-ARTS COMMISSION [PWE335MPFUNA.CPT5441227]	21,000	12,465	0	0	12,465	8,535	
1.3.021.06.080.03 - ARTS:CTYCO-ARTS COMMISSION PM [285MC.132J]	623,268	614,609	7,728	8,659	623,268	0	
1.3.021.01.080.03 - ARTS:CTYCO-ARTS COMMISSION [PWA335MPFUNA.CPT5441327]	5,639	5,418	0	221	5,639	1	
1.3.021.01.080.03 - ARTS:CTYCO-ARTS COMMISSION [PWE335MPFUNA.CPT5441327]	4,439	4,439	0	0	4,439	0	
1.3.021.06.040.06 - ARTS:CTYCO-ARTS COMMISSION [68CPT5441327.CPT5441327]	1,500,000	1,393,660	0	0	1,393,660	106,340	
1.3.021.06.040.06 - ARTS:CTYCO-ARTS COMMISSION [285MCPFUNA.CPT5441327]	1,903,000	1,164,598	344,268	2,485	1,167,083	735,917	
1.3.021.01.080.03 - ARTS:CTYCO-ARTS COMMISSION [132J]	86,091	0	0	0	0	86,091	
1.3.021.97.040.06 - ARTS:ARTS COMMISSION ALLOC CO	1,160,000	0	0	0	0	1,160,000	
23 - CITY ATTORNEY'S OFFICE	2,171,781	1,474,969	113,690	39,652	1,514,622	657,159	
1.3.023.01.080.06 - ATTY:CN LEGAL-CITY ATTORNEY OF	2,171,781	1,474,969	113,690	39,652	1,514,622	657,159	
25 - PUBLIC UTILITIES COMMISSION SEWER	(2,925,296)	0	0	0	0	(2,925,296)	
1.3.025.09.040.02 - STS.1256: SITE UTILITIES SFPUC SEWER MAIN	(2,925,296)	0	0	0	0	(2,925,296)	
26 - PLANNING	137,062	26,697	0	0	26,697	110,365	
1.3.026.01.080.06 - CM:CTYCO-PLANNING DEPARTMENT	137,062	26,697	0	0	26,697	110,365	
28 - PUBLIC UTILITIES COMMISSION WATER	4,242,012	3,517,826	84,378	(178,228)	3,339,599	902,413	
1.3.028.02.040.02 - CM:CTYCO-PUBLIC UTIL COMM. (PUC)	0	4,745	0	0	4,745	(4,745)	
1.3.028.02.040.08 - PUC: FIELD OPERATIONS TUNNEL	398,400	508,800	0	0	508,800	(110,400)	

[A] Cost Account Description	BUDGET	ACTUAL COSTS				[G] VARIANCE (B - F)	COST REPORT NOTES
	[B] August 2017 Budget (YOE)	[C] PRIOR MONTH Total	[D] PRIOR MONTH Monthly	[E] CURRENT Monthly	[F] CURRENT Total		
1.3.028.02.080.04 - PUC:MTA CSP CN1252 [470465]	105,000	91,587	0	0	91,587	13,413	
1.3.028.03.040.02 - PUC:CDD CONTRACT 1300/UMS SUPPORT	606,354	215,116	19,756	0	215,116	391,238	
1.3.028.03.080.04 - PUC:CMB CONTRACT 1300/UMS INSPECTION	230,000	34,508	0	0	34,508	195,492	
1.3.028.04.040.02 - PUC:CDD CONTRACT 1300/CTS SUPPORT	271,755	200,243	7,874	0	200,243	71,512	
1.3.028.04.080.04 - PUC:CMB CONTRACT 1300/CTS INSPECTION	115,000	36,467	2,937	2,669	39,136	75,864	
1.3.028.05.040.02 - PUC:CDD CONTRACT 1300/YBM SUPPORT	450,282	343,348	313	0	343,348	106,934	
1.3.028.05.080.04 - PUC:CMB CONTRACT 1300/YBM INSPECTION	184,000	56,682	505	458	57,140	126,860	
1.3.028.06.040.02 - PUC:CMB CONTRACT 1300/SFWD AWSS MATERIAL	225,079	225,079	0	0	225,079	0	
1.3.028.07.040.02 - PUC:PUC CDD WATER CONNECTION CONTRACT 1250	248,035	291,501	0	0	291,501	(43,466)	
1.3.028.07.080.04 - PUC:PUC CMB INSPECTION CONTRACT 1250	74,468	113,844	0	0	113,844	(39,376)	
1.3.028.08.040.02 - PUC:PUC CDD WATER CONNECTION CONTRACT 1251 [445]	340,310	318,130	0	0	318,130	22,180	
1.3.028.08.080.04 - PUC:PUC CMB INSPECTION CONTRACT 1251	266,252	289,424	0	0	289,424	(23,172)	
1.3.028.09.040.02 - PUC:CMB CONTRACT 1300/STS SUPPORT	520,077	551,159	37,617	(151,159)	400,000	120,077	
1.3.028.09.080.04 - PUC:CMB CONTRACT 1300/STS INSPECTION	207,000	237,196	15,376	(30,196)	207,000	0	
32 - DPW - IDC ENGINEERING (HYDRAULIC)	1,150,459	264,246	22,161	0	264,246	785,169	
1.3.032.01.080.04 - CM:DPW:1424J-BUREAU OF ENGINEERING (BOE) [AB12]	(285,405)	(285,405)	0	0	(285,405)	0.00	
1.3.032.03.080.04 - DPW IDC HYDRAULIC CN1300 UMS SUPPORT	297,938	38,097	6,756	0	38,097	259,841	
1.3.032.04.080.04 - DPW IDC HYDRAULIC CN1300 CTS SUPPORT	295,639	22,125	0	0	22,125	273,514	
1.3.032.05.080.04 - DPW IDC HYDRAULIC CN1300 YBM SUPPORT	301,882	32,841	373	0	32,841	269,041	
1.3.032.06.080.04 -1424J-BOE LABOR [PWE1X5MPFUNA.CPT544112B112]	85,275	85,275	0	0	85,275	0.00	50
1.3.032.06.080.04-1424J-BOE LABOR [PWE1X5MPFUNA.CPT544112C112]	109,658	109,658	0	0	109,658	0.00	51
1.3.032.06.080.04 -1424J-BOE LABOR [PWE1X5MPFUNA.CPT544112D112]	15,791	15,791	0	0	15,791	0.00	52
1.3.032.06.080.04 -1424J-BOE LABOR [PWE1X5MPFUNA.CPT544112E112]	11,193	11,193	0	0	11,193	0	53
1.3.032.06.080.04 -1424J-BOE LABOR [PWE1X5MPFUNA.CPT544112F112]	107,798	107,798	0	0	107,798	0	54
1.3.032.06.080.04 -1424J-BOE LABOR [PWE1X5MPFUNA.CPT544112G112]	21,690	47,917	0	0	47,917	(26,227)	55
1.3.032.08.080.04 - DPW.HYRDDPW-BOE IDC ENG SVC DC	9,000	0	0	0	0	9,000	
1.3.032.09.080.04 - DPW IDC HYDRAULIC CN1300 STS SUPPOR	180,000	78,955	15,032	0	78,955	101,045	
34 - DPW - IDC CONSTRUCTION (CAPITAL)	6,703,969	6,345,071	110,418	0	6,345,071	358,898	
1.3.034.01.080.04 - DPW:BCM LABOR [2113]	2,140,142	2,140,142	0	0	2,140,142	0	
1.3.034.02.080.04 - DPW:CONSTR:1252 CM [CD12]	1,207,603	1,207,603	0	0	1,207,603	0	
1.3.034.02.080.04 - DPW:CONSTR:1252 CM [13AC12]	138,397	138,397	0	0	138,397	0	
1.3.034.06.080.04 - DPW:SITE ASSESSMENT & REMEDIATION (SAR) [132112]	506,858	506,858	0	0	506,858	0	
1.3.034.06.080.04 - DPW:CONSTR:1300 CM [13CP12]	2,710,969	2,352,071	110,418	0	2,352,071	358,898	
36 - DPW - BSM INFRASTRUCTURE (MAPPING)	465,562	111,741	0	0	111,741	353,821	
1.3.036.01.080.04 - DPW:MPPG:DPW-BUREAU OF ST USE	367,129	32,680	0	0	32,680	334,449	
1.3.036.02.080.04 - DPW:MPPG:1300-DPW-BUREAU OF ST USE [13CG12]	50,000	33,084	0	0	33,084	16,916	
1.3.036.02.080.06 - DPW:MPPG:DPW-BUREAU OF ST USE [13CF]	48,433	45,977	0	0	45,977	2,456	
37 - DPW - PCS MATERIAL TESTING LABORATORY	83,100	0	0	0	0	83,100	
1.3.037.01.080.07 - DPW.MTL.LABDPW-MATERIAL TESTIN	83,100	0	0	0	0	83,100	
39 - DPW - PCS SITE ASSESSMENT & REMEDIATION (SAR)	613,853	438,455	0	0	438,455	175,398	
1.3.039.01.080.04 - DPW:SITE ASSESSMENT & REMEDIATION (SAR) [2213]	92,459	92,459	0	0	92,459	0	
1.3.039.01.080.04 - DPW:SITE ASSESSMENT & REMEDIATION (SAR) [2250]	78,400	78,400	0	0	78,400	0	

[A] Cost Account Description	BUDGET	ACTUAL COSTS				[G] VARIANCE (B - F)	COST REPORT NOTES
	[B] August 2017 Budget (YOE)	[C] PRIOR MONTH Total	[D] PRIOR MONTH Monthly	[E] CURRENT Monthly	[F] CURRENT Total		
1.3.039.01.080.04 -DPW:SITE ASSESSMENT & REMEDIATION (SAR) [2257]	151,515	151,515	0	0	151,515	0	
1.3.039.01.080.04 - DPW:SITE ASSESSMENT & REMEDIATION (SAR) [2313]	24,343	24,343	0	0	24,343	0	
1.3.039.01.080.04 - DPW:SITE ASSESSMENT & REMEDIATION	58,757	10,109	0	0	10,109	48,648	
1.3.039.01.080.04 - DPW:SITE ASSESSMENT & REMEDIATION (SAR) [CE13]	31,367	31,367	0	0	31,367	0	
1.3.039.01.080.04 - DPW:SITE ASSESSMENT & REMEDIATION (SAR) [CH13]	100,000	8,621	0	0	8,621	91,379	
1.3.039.01.080.04 - DPW:SITE ASSESSMENT & REMEDIATION (SAR)	17,000	0	0	0	0	17,000	
1.3.039.02.080.04 - DPW: SITE ASSESSMENT & REMEDIATION (SAR) – CN1252 [13CE11]	18,632	16,880	0	0	16,880	1,753	
1.3.039.02.080.04 - DPW: SITE ASSESSMENT & REMEDIATION (SAR) – CN1300 [13CH11]	41,379	24,761	0	0	24,761	16,618	
46 - MACY'S WEST - SFPUC SEWER WORK	258,202	258,202	0	0	258,202	0	
1.3.046.08.040.02 - MCY.SWRC. CONTRACT: MACY'S-SEW	258,202	258,202	0	0	258,202	0	
51 - 821 HOWARD STREET	770,843	626,721	440	(579)	626,142	144,701	
1.3.051.01.080.03 - ODC.HWRD:ODCs - 821 HOWARD STR	696,753	600,167	440	0	600,167	96,586	
1.3.051.02.080.04 - ODC.HWRD:ODCs - TUNNEL CONTRACT 1252	10,000	1,056	0	0	1,056	8,944	
1.3.051.06.080.04 - ODC.HWRD:ODCs - STATION CONTRACT 1300	55,000	15,829	0	0	15,829	39,171	
1.3.051.06.080.04 - ODC.HWRD:W/MTA INST WTR SVC @ STS&YBM TRAILER	9,090	9,669	0	(579)	9,090	0	
55 - 651 BRANNAN	10,348	10,348	0	0	10,348	0	
1.3.055.01.080.03 - CM:ODCs - 651 BRANNAN STREET	10,348	10,348	0	0	10,348	0	56
63 - CENTRAL SUBWAY PARTNERSHIP - AECOM-EPC JV CONTRACT 149	49,490,087	35,462,065	576,563	1,460,000	36,922,065	12,568,022	
1.3.063.01.080.03 - CM:PM:AECOM.CS149 OM-EPC JV CS149-PM	8,948,966	5,017,804	0	0	5,017,804	3,931,162	57
1.3.063.01.080.04 - CM:AECOM.CS149OM-EPC JV CS-149 [3B]	2,074,243	1,969,213	0	0	1,969,213	105,030	
1.3.063.01.080.04 - CM:AECOM.CS149OM-EPC JV CS-149 [3E]	7,000,000	6,386,250	0	0	6,386,250	613,750	
1.3.063.01.080.03 - CM:AECOM.CS149OM-EPC JV CS-149 [3E][PM]	1,596,563	1,596,563	0	0	1,596,563	0	
1.3.063.01.080.04 - CM:AECOM.CS149OM-EPC JV CS-149 [3F]	4,101,465	4,101,466	0	0	4,101,466	(0)	
1.3.063.01.080.03 - CM:AECOM.CS149OM-EPC JV CS-149 [3F][PM]	1,025,366	1,025,366	0	0	1,025,366	0	
1.3.063.01.080.04 - CM:AECOM.CS149OM-EPC JV CS-149 [3G]	1,587,361	6,217,337	221,129	1,168,000	7,385,337	(5,797,976)	
1.3.063.01.080.03 - CM:AECOM.CS149OM-EPC JV CS-149 [3G][PM]	1,846,334	1,554,334	55,282	292,000	1,846,334	(0)	
1.3.063.01.080.04 - CM:AECOM.CS149OM-EPC JV CS-149 [9B]	11,042	11,042	0	0	11,042	0	
1.3.063.01.080.04 - CM:AECOM.CS149OM-EPC JV CS-149 [9D]	550,000	515,694	0	0	515,694	34,306	
1.3.063.01.080.04 - CM:AECOM.CS149OM-EPC JV CS-149 [9E]	600,000	523,943	0	0	523,943	76,057	
1.3.063.01.080.04 - CM:AECOM.CS149OM-EPC JV CS-149 [9F]	461,196	461,196	0	0	461,196	0	
1.3.063.01.080.04 - CM:AECOM.CS149OM-EPC JV CS-149 [9G]	201,760	501,912	300,152	0	501,912	(300,152)	
1.3.063.01.080.04 - FD:CM:EPC JV CS49-PM [123A]	5,579,945	5,579,945	0	0	5,579,945	0	
1.3.063.97.080.03 - AECOM.CS149 ALLOCAT CONTING	13,905,845					13,905,845	
64 - CN1300 JOB READINESS PROGRAM	1,060,000	71,344	0	0	71,344	988,656	58
1.3.064.06.040.08 - CN1300 JOB READINESS PROGRAM	1,060,000	71,344	0	0	71,344	988,656	
67 - HILL INTERNATIONAL CONTRACT 156	11,000,000	2,614,805	(145,105)	115,809	2,730,614	8,269,386	
1.3.067.01.080.03 - HILL.CS156:HILL INTL. CS-156 [1336]	920,426	920,426	0	0	920,426	0	
1.3.067.01.080.03 - HILL.CS156:HILL INTL. CS-156 [1337]	533,148	533,148	0	0	533,148	0	
1.3.067.01.080.03 - HILL.CS156:HILL INTL. [1330]	127,261	127,261	0	0	127,261	0	
1.3.067.01.080.03 - HILL INTERNATIONAL CS156 AWP 2016 [68CPT5441340.CPT5441340]	8,852,240	883,631	(295,445)	0	883,631	7,968,609	
1.3.067.01.080.03 - HILL INTERNATIONAL CS156 AWP 2017 [68CPT5441346.CPT5441346]	566,925	150,340	150,340	115,809	266,149	300,776	
69 - BAYLAND SOIL PROCESS CONTRACT 175	500,000	255,144	0	0	255,144	244,856	59

[A] Cost Account Description	BUDGET	ACTUAL COSTS				[G] VARIANCE (B - F)	COST REPORT NOTES
	[B] August 2017 Budget (YOE)	[C] PRIOR MONTH Total	[D] PRIOR MONTH Monthly	[E] CURRENT Monthly	[F] CURRENT Total		
1.3.069.06.040.01 - BAYLAND.CS175:BAYLAND SOIL PROCESS [133K]	500,000	255,144	0	0	255,144	244,856	
71 - TUNNEL/UTILITIES - CONTRACT # CONTRACT 155-1	2,158,846	2,098,247	(11,917)	0	2,098,247	60,599	
1.3.071.01.080.04 - CM: CS155.1 DESIGN SUPPORT DURING CM [1232]	0	(87,201)	0	0	(87,201)	87,201	60
1.3.071.02.080.04 - CM: CS155.1 DESIGN SUPPORT DURING CM [1332]	2,158,846	2,185,449	(11,917)	0	2,185,449	(26,603)	
72 - STATIONS - CONTRACT # CONTRACT 155-2	9,612,416	10,565,489	(780,067)	1,141,218	11,706,706	(2,094,290)	
1.3.072.01.080.04 - CM: CS155.2 DESIGN SUPPORT DURING CM [1233]	51,351	51,351	0	0	51,351	0	61
1.3.072.01.080.04 - CM: CS155.2 DESIGN SUPPORT DURING CM [1333]	9,561,065	10,514,138	(780,067)	1,141,218	11,655,355	(2,094,290)	
73 - SYSTEMS/INTEGRATION - CONTRACT 155-3	4,828,269	2,976,151	(54,582)	530,651	3,506,802	1,321,467	
1.3.073.01.080.04 - CM: CS155.3 DESIGN SUPPORT DURING CM [1236]	90,000	89,791	0	0	89,791	209	
1.3.073.01.080.04 - CM: CS155.3 DESIGN SUPPORT DURING CM [1334]	4,738,269	2,886,360	(54,582)	530,651	3,417,012	1,321,257	
81 - UTILITIES RELOCATION #1 (PORTAL & MOS) - CONTRACT 1250	11,968,150	11,968,150	0	0	11,968,150	0	
1.3.081.07.040.01 - UR1.CONTRACT 1250:SITWORK: DEMOLIT	167,458	167,458	0	0	167,458	0	
1.3.081.07.040.02 - UR1.CONTRACT 1250:SITWORK: UTILITI	10,099,341	10,099,341	0	0	10,099,341	0	
1.3.081.07.040.03 - UR1.CONTRACT 1250:SITWORK:HAZMAT	453,321	453,321	0	0	453,321	0	
1.3.081.07.040.08 - UR1.CONTRACT 1250:SITWORK:TEMPORAR	1,248,030	1,248,030	0	0	1,248,030	0	
82 - UTILITIES RELOCATION #2 (UMS) - CONTRACT 1251	20,669,081	20,669,081	(125,501)	0	20,669,081	(0)	62
1.3.082.08.040.01 - UR2.CONTRACT 1251:SITWORK: DEMOLIT	752,240	752,240	0	0	752,240	0	
1.3.082.08.040.02 - UR2.CONTRACT 1251:SITWORK:UTILITI	10,202,543	10,202,543	(125,501)	0	10,202,543	(0)	
1.3.082.08.040.03 - UR2.CONTRACT 1251:SITWORK:HAZMAT	172,712	172,712	0	0	172,712	0	
1.3.082.08.040.05 - UR2.CONTRACT 1251:SITWORK:STRUCTU	2,706,431	2,706,431	0	0	2,706,431	0	
1.3.082.08.040.06 - UR2.CONTRACT 1251:SITWORK:PEDESTRA	319,317	319,317	0	0	319,317	0	
1.3.082.08.040.07 - UR2.CONTRACT 1251:SITWORK:AUTO/BUS	190,362	190,362	0	0	190,362	0	
1.3.082.08.040.08 - UR2.CONTRACT 1251:SITWORK:TEMP FAC	6,325,476	6,325,476	0	0	6,325,476	0	
GUIDEWAY TUNNELS TOTAL	235,913,500	233,589,322	0	0	233,589,322	2,324,178	
83 - GUIDEWAY TUNNELS - CONTRACT # 1252 BASE	233,584,015	231,914,862	0	0	231,914,862	1,669,153	63
1.3.083.02.010.06 - CONTRACT 1252:GUIDEWAY:UNDERGRND CUT	60,446,425	60,446,425	0	0	60,446,425	0	
1.3.083.02.010.07 - CONTRACT 1252:GUIDEWAY:UNDERGROUND	105,423,090	105,181,925	0	0	105,181,925	241,165	
1.3.083.02.020.03 - CONTRACT 1252: STATIONS: UNDERGROUND	21,685,000	21,685,000	0	0	21,685,000	0	
1.3.083.02.040.01 - CONTRACT 1252:SITWORK:DEMO CLEARING	2,440,000	2,440,000	0	0	2,440,000	0	
1.3.083.02.040.02 - CONTRACT 1252:SITWORK:UTILITIES & RE	10,895,000	10,487,676	0	0	10,487,676	407,324	
1.3.083.02.040.03 - CONTRACT 1252:SITWORK:HAZMAT&MITIGAT	200,000	0	0	0	0	200,000	
1.3.083.02.040.04 - CONTRACT 1252:SITWORK:ENVIRON. MITIG	300,000	54,292	0	0	54,292	245,708	
1.3.083.02.040.06 - CONTRACT 1252:SITWORK:PED/BIKE ACCES	50,000	4,532	0	0	4,532	45,468	
1.3.083.02.040.07 - CONTRACT 1252:SITWORK:AUTO/BUS ACCES	1,345,000	1,345,000	0	0	1,345,000	0	
1.3.083.02.040.08 - CONTRACT 1252:SITWORK:TEMP FACILITIE	30,799,500	30,270,012	0	0	30,270,012	529,488	
83 - GUIDEWAY TUNNELS - CONTRACT # 1252 CMODs	1,494,770	1,674,459	0	0	1,674,459	(179,690)	64
1.3.083.83.010.06 - CONTRACT 1252: CONTRACT MOD	112,251	112,251	0	0	112,251	0	
1.3.083.83.010.07 - CONTRACT 1252: CONTRACT MOD	1,941,810	1,670,233	0	0	1,670,233	271,576	
1.3.083.83.020.03 - CONTRACT 1252: CONTRACT MOD	1,004,156	1,004,156	0	0	1,004,156	0	
1.3.083.83.040.02 - CONTRACT 1252: CONTRACT MOD	1,035,588	935,588	0	0	935,588	100,000	
1.3.083.83.040.03 - CONTRACT 1252: CONTRACT MOD	453,475	453,475	0	0	453,475	0	
1.3.083.83.040.08 - CONTRACT 1252: CONTRACT MOD	(3,052,510)	(2,501,244)	0	0	(2,501,244)	(551,266)	

[A] Cost Account Description	BUDGET	ACTUAL COSTS				[G] VARIANCE (B - F)	COST REPORT NOTES
	[B] August 2017 Budget (YOE)	[C] PRIOR MONTH Total	[D] PRIOR MONTH Monthly	[E] CURRENT Monthly	[F] CURRENT Total		
1.3.083.93.010.07 - CONTRACT 1252: TUNNEL ALLOC CONTING	834,715	0	0	0	0	834,715	65
CONTRACT 1300 - STATIONS, TRACKWORK AND SYSTEMS TOTAL	879,676,400	509,954,010	11,687,180	12,829,640	522,783,650	356,892,750	66
84 - UNION SQUARE/MARKET STREET STATION (UMS) - WORK PACKAGE 1253	294,030,590	200,768,784	3,578,093	3,620,120	204,388,904	89,641,686	20
1.3.084.03.020.03 - UMS.1253: UNDERGROUD STATION	253,081,452	174,865,632	3,042,809	3,187,700	178,053,332	75,028,120	
1.3.084.03.020.07 - UMS.1253: ELEVATORS ESCALATOR	9,465,694	1,545,736	0	353,115	1,898,851	7,566,843	
1.3.084.03.040.01 - UMS.1253: DEMOLITION CLEARING	6,071,588	5,914,089	0	0	5,914,089	157,499	
1.3.084.03.040.02 - UMS.1253: SITE UTILITIES UTIL	4,360,395	3,093,359	0	0	3,093,359	1,267,036	
1.3.084.03.040.03 - UMS.1253: HAZARDOUS MATERIALS	550,000	371,537	23,675	(14,513)	357,024	192,976	
1.3.084.03.040.04 - UMS.1253: ENVIRONMENTAL MITIGA	244,500	231,010	0	(6,510)	224,500	20,000	
1.3.084.03.040.06 - UMS.1253: PEDESTRIAN/BIKE	18,969	12,501	0	0	12,501	6,468	
1.3.084.03.040.07 - UMS.1253: AUTOMOBILE BUS ACCE	1,158,410	79,201	25,000	2,000	81,201	1,077,209	
1.3.084.03.040.08 - UMS.1253: TEMPORARY FACILITIES	11,139,701	9,818,760	32,109	45,828	9,864,588	1,275,113	
1.3.084.03.050.02 - UMS.1253: TRAFFIC SIGNALS AND	4,773,076	4,545,576	425,000	50,000	4,595,576	177,500	
1.3.084.03.050.03 - UMS.1253: TRACTION POWER SUPPL	1,815,534	198,704	25,500	0	198,704	1,616,830	
1.3.084.03.050.04 - UMS.1253: TRACTION POWER DISTR	216,957	67,178	0	0	67,178	149,779	
1.3.084.03.050.05 - UMS.1253: COMMUNICATIONS	1,134,314	25,501	4,000	2,500	28,001	1,106,313	
84 - UNION SQUARE/MARKET STREET STATION (UMS) CMODs	2,353,534	2,091,776	0	81,907	2,173,683	179,851	
1.3.084.84.020.03 - CMOD:UMS.1253: UNDERGROUD STATION	60,746	21,258	0	0	21,258	39,488	
1.3.084.84.020.07 - CMOD:UMS.1253: ELEVATORS, ESCALATORS	90,000	90,000	0	0	90,000	0	
1.3.084.84.040.01 - CMOD:UMS.1253: DEMOLITION CLEARING	944,987	944,987	0	0	944,987	0	
1.3.084.84.040.02 - CMOD:UMS.1253: SITE UTILITIES UTIL	1,099,770	959,407	0	0	959,407	140,363	
1.3.084.84.040.03 - CMOD:UMS.1253: HAZARDOUS MATERIALS	81,907	0	0	81,907	81,907	0	
1.3.084.84.040.08 - CMOD:UMS.1253: TEMPORARY FACILITIES	76,124	76,124	0	0	76,124	0	
1.3.084.94.020.03 - UMS.1253: AC: ALLOC CONTING	17,646,466	0	0	0	0	17,646,466	67
85 - CHINATOWN STATION (CTS) - WORK PACKAGE 1254	247,567,810	143,203,941	4,787,315	5,126,767	148,330,708	99,237,102	
1.3.085.04.010.07 - CTS.1254: GUIDEWAY: UNDERGROUND TUNNEL	76,417,579	55,205,112	4,452,258	4,955,380	60,160,492	16,257,087	
1.3.085.04.020.03 - CTS.1254: UNDERGROUND STATION	133,001,053	62,787,794	151,098	143,533	62,931,327	70,069,726	
1.3.085.04.020.07 - CTS.1254: ELEVATORS ESCALATOR	6,812,856	1,225,001	0	0	1,225,001	5,587,855	
1.3.085.04.040.01 - CTS.1254: DEMOLITION CLEARING	400,000	400,000	0	0	400,000	0	
1.3.085.04.040.02 - CTS.1254: SITE UTILITIES UTIL	6,001,718	4,933,586	0	0	4,933,586	1,068,132	
1.3.085.04.040.03 - CTS.1254: HAZARDOUS MATERIALS	350,000	12,500	0	0	12,500	337,500	
1.3.085.04.040.04 - CTS.1254: ENVIRONMENTAL MITIGA	325,665	206,064	0	0	206,064	119,601	
1.3.085.04.040.06 - CTS.1254: PEDESTRIAN/BIKE	15,000	0	0	0	0	15,000	
1.3.085.04.040.07 - CTS.1254: AUTOMOBILE BUS ACCE	225,677	27,500	0	2,000	29,500	196,177	
1.3.085.04.040.08 - CTS.1254: TEMPORARY FACILITIES	16,571,322	16,105,272	159,760	10,000	16,115,272	456,050	
1.3.085.04.050.02 - CTS.1254: TRAFFIC SIGNALS AND	1,599,593	1,211,171	10,699	15,354	1,226,525	373,068	
1.3.085.04.050.03 - CTS.1254: TRACTION POWER SUPPL	4,063,927	995,500	1,000	500	996,000	3,067,927	
1.3.085.04.050.04 - CTS.1254: TRACTION POWER DISTRIBUTION	124,481	81,940	12,500	0	81,940	42,541	
1.3.085.04.050.05 - CTS.1254: COMMUNICATIONS	1,658,938	12,500	0	0	12,500	1,646,438	
85 - CHINATOWN STATION (CTS) CMODs	2,964,460	1,591,921	0	0	1,591,921	1,372,539	68
1.3.085.85.020.03 - CMOD:CTS.1254: UNDERGROUND STATION	75,000	0	0	0	0	75,000	
1.3.085.85.040.01 - CMOD:CTS.1254: POWER POLE	155,956	148,212	0	0	148,212	7,744	

[A] Cost Account Description	BUDGET	ACTUAL COSTS				[G] VARIANCE (B - F)	COST REPORT NOTES
	[B] August 2017 Budget (YOE)	[C] PRIOR MONTH Total	[D] PRIOR MONTH Monthly	[E] CURRENT Monthly	[F] CURRENT Total		
1.3.085.85.040.02 - CMOD:CTS.1254: SITE UTILITIES UTIL	401,572	337,200	0	0	337,200	64,372	
1.3.085.85.040.03 - CMOD:CTS.1254: HAZARDOUS MATERIALS	2,274,225	1,048,802	0	0	1,048,802	1,225,423	
1.3.085.85.040.08 - CMOD:CTS.1254: TEMPORARY FACILITIES	57,707	57,707	0	0	57,707	0	
1.3.085.95.020.03 - CTS.1254: AC: ALLOC CONTING	7,035,540	0	0	0	0	7,035,540	69
86 - YERBA BUENA MOSCONE STATION (YBM) - WORK PACKAGE 1255	158,089,000	106,819,580	1,833,098	2,402,288	109,221,868	48,867,132	
1.3.086.05.020.03 - YBM.1255: UNDERGROUND STATION	118,405,840	80,821,479	1,675,746	1,811,595	82,633,074	35,772,766	
1.3.086.05.020.07 - YBM.1255: ELEVATORS ESCALATOR	5,333,287	1,069,407	44,296	200,000	1,269,407	4,063,880	
1.3.086.05.040.01 - YBM.1255: DEMOLITION CLEARING	657,000	657,000	0	0	657,000	0	
1.3.086.05.040.02 - YBM.1255: SITE UTILITIES UTIL	7,163,278	6,317,600	30,000	30,000	6,347,600	815,678	
1.3.086.05.040.03 - YBM.1255: HAZARDOUS MATERIALS	2,629,439	1,865,355	0	0	1,865,355	764,084	70
1.3.086.05.040.04 - YBM.1255: ENVIRONMENTAL MITIGA	100,000	0	0	0	0	100,000	
1.3.086.05.040.06 - YBM.1255: PEDESTRIAN/BIKE	16,665	1	0	0	1	16,664	
1.3.086.05.040.07 - YBM.1255: AUTOMOBILE BUS ACCE	1,542,725	1,007,901	0	40,000	1,047,901	494,824	
1.3.086.05.040.08 - YBM.1255: TEMPORARY FACILITIES	15,564,753	12,596,782	57,056	296,693	12,893,475	2,671,278	
1.3.086.05.050.02 - YBM.1255: TRAFFIC SIGNALS AND	1,726,492	1,640,754	24,000	24,000	1,664,754	61,738	
1.3.086.05.050.03 - YBM.1255: TRACTION POWER SUPPL	3,708,425	831,300	2,000	0	831,300	2,877,125	
1.3.086.05.050.05 - YBM.1255: COMMUNICATIONS	1,241,096	12,001	0	0	12,001	1,229,095	
86 - YERBA BUENA MOSCONE STATION (YBM) CMODs	309,825	(182,059)	0	0	(182,059)	491,884	
1.3.086.86.020.03 - CMOD:YBM.1255: UNDERGROUND STATION	(1,833,869)	(1,833,869)	0	0	(1,833,869)	0	
1.3.086.86.040.01 - CMOD:YBM.1255: DEMOLITION CLEARING	266,386	259,386	0	0	259,386	7,000	70
1.3.086.86.040.02 - CMOD:YBM.1255: SITE UTILITIES UTIL	1,585,079	1,135,684	0	0	1,135,684	449,395	
1.3.086.86.040.03 - CMOD:YBM.1255: HAZARDOUS MATERIALS	150,828	150,828	0	0	150,828	0	
1.3.086.86.040.04 - CMOD:YBM.1255: ENVIRONMENTAL MITIGA	102,734	102,734	0	0	102,734	0	
1.3.086.86.040.06 - CMOD:YBM.1255: PEDESTRIAN/BIKE	35,489	0	0	0	0	35,489	
1.3.086.86.040.08 - CMOD:YBM.1255: TEMPORARY FACILITIES	3,178	3,178	0	0	3,178	0	
1.3.086.96.020.03 - YBM.1255: AC: ALLOC CONTING	4,690,176	0	0	0	0	4,690,176	71
87 - SURFACE TRACKWORK AND SYSTEMS -WORK PACKAGE 1256	139,989,000	53,648,316	1,467,674	1,598,558	55,246,874	84,742,126	
1.3.087.09.010.02 - STS.1256: GUIDEWAY: AT-GRADE SEMI-EXCLUSIVE (ALLOWS CROSS TR	2,860,000	707,500	155,000	0	707,500	2,152,500	
1.3.087.09.010.06 - STS.1256: GUIDEWAY: UNDERGROUND CUT & CVR	9,257,731	1,750,001	0	396,000	2,146,001	7,111,730	
1.3.087.09.010.07 - STS.1256: GUIDEWAY: UNDERGROUN	16,723,552	3,765,213	0	202,450	3,967,663	12,755,889	
1.3.087.09.010.09 - STS.1256: TRACK DIRECT FIXATION	6,761,089	3,572,916	450,000	250,000	3,822,916	2,938,174	
1.3.087.09.010.12 - STS.1256: TRACK: SPECIAL	4,449,637	2,618,600	0	0	2,618,600	1,831,037	
1.3.087.09.020.01 - STS.1256: AT-GRADE STATION	7,602,857	1,578,488	70,000	10,000	1,588,488	6,014,369	
1.3.087.09.040.02 - STS.1256: SITE UTILITIES, UTILITY RELOCA	17,464,046	13,071,420	371,783	284,575	13,355,995	4,108,051	
1.3.087.09.040.03 - STS.1256: HAZARDOUS MATERIALS	200,000	178,960	50,000	(30,000)	148,960	51,040	70
1.3.087.09.040.04 - STS.1256: ENVIRONMENTAL MITIGATION	50,000	25,000	0	0	25,000	25,000	70
1.3.087.09.040.07 - STS.1256: AUTOMOBILE BUS ACCE	2,116,925	1,249,300	119,375	355,125	1,604,425	512,500	
1.3.087.09.040.08 - STS.1256: TEMPORARY FACILITIES	13,896,832	11,410,351	21,898	6,000	11,416,351	2,480,480	
1.3.087.09.050.01 - STS.1256: TRAIN CONTROL AND SIGNALS	27,543,451	7,341,039	89,420	17,880	7,358,919	20,184,532	
1.3.087.09.050.02 - STS.1256: TRAFFIC SIGNALS AND	4,463,368	3,030,477	93,978	76,278	3,106,755	1,356,613	
1.3.087.09.050.03 - STS.1256: TRACTION POWER SUPPL	9,889,014	2,090,263	26,470	0	2,090,263	7,798,751	
1.3.087.09.050.04 - STS.1256: TRACTION POWER DISTRIBUTION	6,099,675	1,116,287	19,750	30,250	1,146,537	4,953,138	
1.3.087.09.050.05 - STS.1256: COMMUNICATIONS	7,996,237	142,500	0	0	142,500	7,853,737	

[A] Cost Account Description	BUDGET	ACTUAL COSTS				[G] VARIANCE (B - F)	COST REPORT NOTES
	[B] August 2017 Budget (YOE)	[C] PRIOR MONTH Total	[D] PRIOR MONTH Monthly	[E] CURRENT Monthly	[F] CURRENT Total		
1.3.087.09.050.07 - STS.1256: CENTRAL CONTROL	2,614,586	1	0	0	1	2,614,585	
87 - SURFACE TRACKWORK AND SYSTEMS (STS) CMODs	2,098,986	2,011,751	21,000	0	2,011,751	87,235	
1.3.087.89.040.02 - CMOD:STS.1256: SITE UTILITIES, UTILITY RELOCA	930,702	955,938	0	0	955,938	(25,236)	
1.3.087.89.040.03 - CMOD:STS.1256: HAZARDOUS MATERIALS	18,221	18,219	0	0	18,219	2	
1.3.087.89.040.08 - CMOD:STS.1256: TEMPORARY FACILITIES	1,053,547	1,037,594	21,000	0	1,037,594	15,953	
1.3.087.89.050.01 - CMOD:STS.1256: TRAIN CONTROL	96,516	0	0	0	0	96,516	
1.3.087.99.020.01 - STS.1256: AC: ALLOC CONTING	2,901,013	0	0	0	0	2,901,013	72
141 - CONSTRUCTION ADMINISTRATION	2,956,812	0	0	0	0	2,956,812	
1.3.141.97.080.04 - CONSTR.ADMIN:ALLOC CONTING	2,956,812	0			0	2,956,812	
142 - LEGAL/PERMITS	2,014,204	0	0	0	0	2,014,204	
1.3.142.01.080.06 - LGL.PRMTSF:LEGAL; PERMITS	2,014,204	0	0	0	0	2,014,204	
144 - STARTUP	8,300,329	0	0	0	0	8,300,329	
1.3.144.01.080.08 - STRT: STARTUP	6,941,907	0	0	0	0	6,941,907	
1.3.144.97.080.08 - STRTA: AC STARTUP ALLOC CONTIN	1,358,422	0			0	1,358,422	
151 - TEMPORARY LICENSE AGREEMENT	17,000	0	0	0	0	17,000	
1.3.151.01.080.06 - TEMP.LICPORARY LICENSE AGREEME	17,000	0	0	0	0	17,000	
170 - COMMUNICATIONS CONNECTIONS	5,757,629	0	0	0	0	5,757,629	
1.3.170.01.050.04 - COMM.CONNN:COMMUNICATION CONN	5,757,629	0	0	0	0	5,757,629	
181 - AON RISK INSURANCE CS 163	18,113,750	18,798,132	0	0	18,798,132	(684,382)	
1.3.181.01.040.08 - AON.CS163 AON RISK INS.	18,088,750	18,773,132	0	0	18,773,132	(684,382)	
1.3.181.01.080.03 - AON.CS171 AON RISK INS. STUDY	25,000	25,000	0	0	25,000	0	
191 - FARE COLLECTION CONTRACTOR	5,400,000	0	0	0	0	5,400,000	
1.3.191.01.050.06 - FARE.CONsul:FARE COLLECTION	5,400,000	0	0	0	0	5,400,000	
192 - THALES T&S CENTRAL CONTROL	487,972	50,000	0	0	50,000	437,972	
1.3.192.01.050.01 - THALES T&S ATCS	487,972	50,000	0	0	50,000	437,972	
202 - JOC2-022.0	63,938	0	0	0	0	63,938	
1.3.202.01.040.02 - JOC2-022:15&22 POTHOLING UTIL1 LGHT FNDS	63,938	0	0	0	0	63,938	
203 - JOC2-029.0	53,317	0	0	0	0	53,317	
1.3.203.07.040.02 - JOC0292-029: RELOCATE VAULTS-S	53,317	0	0	0	0	53,317	
302 - PG&E	1,988,173	3,956,983	0	0	3,956,983	(1,968,810)	
1.3.302.03.050.03 - PGE PERMANENT POWER UMS	(2,350,000)	0	0	0	0	(2,350,000)	
1.3.302.03.050.03 - PGE POWER FEED UMS	2,959,826	1,387,761	0	0	1,387,761	1,572,065	
1.3.302.04.050.03 - PGE PERMANENT POWER CTS	(2,350,000)	0	0	0	0	(2,350,000)	
1.3.302.04.050.03 - PGE POWER FEED CTS	2,959,826	0	0	0	0	2,959,826	
1.3.302.05.050.03 - PGE PERMANENT POWER YBM	(2,368,540)	0	0	0	0	(2,368,540)	
1.3.302.05.050.03 - PGE POWER FEED YBM	3,125,222	2,569,222	0	0	2,569,222	556,000	
1.3.302.09.050.03 - PGE POWER FEED STS	11,839	0	0	0	0	11,839	
331 - BAY AREA RAPID TRANSIT (BART)	951,356	60,455	0	0	60,455	890,901	
1.3.331.01.080.04 - CM:SFMTA LABOR-ENG SVCS-IRP/BART/SF	50,000	33,152	0	0	33,152	16,848	
1.3.331.01.080.06 - CM: BAY AREA RAPID TRANSIT (BART) [122A]	901,356	27,304	0	0	27,304	874,052	
333 - AMERICAN PUBLIC TRANSP. ASSOCIATION (APTA) CS-APTA	146,500	62,112	0	0	62,112	84,388	
1.3.333.01.080.03 - APTA:APTA - IRP [2G]	46,500	31,054	0	0	31,054	15,446	

[A] Cost Account Description	BUDGET	ACTUAL COSTS					[G] VARIANCE (B - F)	COST REPORT NOTES
	[B] August 2017 Budget (YOE)	[C] PRIOR MONTH Total	[D] PRIOR MONTH Monthly	[E] CURRENT Monthly	[F] CURRENT Total			
1.3.333.01.080.03 - APTA:APTA - IRP [2C]	100,000	31,058	0	0	31,058	68,942		
334 - BART FARE COLLECTION SYSTEM	700,000	0	0	0	0	700,000		
1.3.334.01.050.06 - BART:BART FARE COLLECTION EQP	700,000	0	0	0	0	700,000		
401 - ECONOMIC AND WORKFORCE DEVELOPMENT (EWD)	17,600	17,600	0	0	17,600	0		
1.3.401.01.080.04 - EWD: MAYORS OFFICE ECON DEV	17,600	17,600	0	0	17,600	0		
402 - DEPARTMENT OF TECHNOLOGY	242,371	237,534	0	0	237,534	4,837		
1.3.402.07.050.04 - DT:1UTL:COMM. CONNECTIONS	166,756	166,179	0	0	166,179	577		
1.3.402.08.050.04 - DT:2UTL:COMM.CONNECTIONS	75,615	71,354	0	0	71,354	4,261		
404 - DEPARTMENT OF BUILDING INSPECTION (DBI)	1,204,081	1,204,081	0	0	1,204,081	0		
1.3.404.01.080.06 - DPT OF BUILDING INSPECTION	1,204,081	1,204,081	0	0	1,204,081	0		
491 - FORM B - REIMBURSEMENT	(12,227,954)	0	0	0	0	(12,227,954)		
1.3.491.02.040.02 - FORMB - CONTRACT 1252 UTILITY REIMBUR	(254,050)	0	0	0	0	(254,050)	73	
1.3.491.03.040.02 - FORMB - UMS:CONTRACT 1300 UTILITY REIMBURSEMENT	(528,370)	0	0	0	0	(528,370)	74	
1.3.491.04.040.02 - FORMB - CTS:CONTRACT 1300 UTILITY REIMBURSEMENT	(451,703)	0	0	0	0	(451,703)	75	
1.3.491.05.040.02 - FORMB - YBM:CONTRACT 1300 UTILITY REIMBURSEMENT	(100,000)	0	0	0	0	(100,000)	76	
1.3.491.07.040.02 - FORMB - CONTRACT 1250 UTILITY REIMBUR	(2,275,419)	0	0	0	0	(2,275,419)	78	
1.3.491.08.040.02 - FORMB - CONTRACT 1251 UTILITY REIMBUR	(7,618,412)	0	0	0	0	(7,618,412)	79	
1.3.491.09.040.02 - FORMB - STS:CONTRACT 1300 UTILITY REIMBURSEMENT	(1,000,000)	0	0	0	0	(1,000,000)	80	
TOTAL CONSTRUCTION PHASE	1,349,149,982	900,741,468	12,480,250	17,926,262	918,667,729	430,695,406		
1.4.091.01.070.01 - LRVS: LIGHT RAIL VEHICLES RFP [34B]	1,324,123	1,319,773	0	0	1,319,773	4,350		
1.4.091.01.070.01 - LRVS: LIGHT RAIL VEHICLES PROJECT MGT [68E]	828,009	828,009	0	0	828,009	0		
1.4.091.01.070.01 - LRVS: LRV PROCUREMENT ODC	25,000	0	0	0	0	25,000		
1.4.091.01.070.01 - LRVS: LRV PROCUREMENT	11,131,868	831,813	831,813	1,330,900	2,162,713	8,969,156		
1.4.091.97.070.01 - LRVA:AC: VEHICLES ALLOC CONTI	13,076,653					13,076,653	23	
TOTAL VEHICLES	26,385,654	2,979,595	831,813	1,330,900	4,310,495	22,075,159		
1.5.015.01.060.01 - RE: EASEMENT ACQUISIT	400,000	322,939	0	0	322,939	77,061		
1.5.015.01.060.01 - RE: REAL EST SITE ACQ	15,955,637	14,307,667	0	0	14,307,667	1,647,970		
1.5.015.01.060.01 - RE: REAL ESTATE	766,272	766,272	0	0	766,272	0		
1.5.015.01.060.01 - RE: REC & PARK MOU	6,987,624	6,987,624	0	0	6,987,624	0		
1.5.015.01.060.01 - RE:-DEPT OF TRANSPOR	2,686,000	2,686,000	0	0	2,686,000	0		
1.5.015.01.060.01 - RE:-LICENSES FEES	400,000	381,311	0	0	381,311	18,689		
1.5.023.01.060.01 - ATTY:REAL ES	2,764,373	2,764,872	499	0	2,764,872	(499)		
1.5.101.01.060.02 - RES.RELO: RELOCATION COST	1,275,200	1,289,701	0	0	1,289,701	(14,501)		
1.5.102.01.060.02 - COMM.RELO-RELOC COMMERCIAL	905,311	1,119,729	0	0	1,119,729	(214,418)		
TOTAL ROW, LAND, EXISTING IMPROVEMENTS	32,140,418	30,626,116	499	0	30,626,116	1,514,302		
90 - CONTINGENCY	74,571,544	0	0	0	0	74,571,544		
1.7.500.91.090.00 - UNALLOCATED CONTINGENCY	9,005,903					9,005,903	81	
TOTAL ALLOCATED CONTINGENCY	65,565,641					65,565,641		
TOTAL PROJECT COST	1,578,300,004	1,094,840,190	13,312,562	19,257,162	1,114,097,352	464,415,805		

Connecting people. Connecting communities.

7.1 Program Project Budget	
1	The Central Subway Project (CSP) (SFMTA Capital Program CPT 544) is defined in the FTA-SFMTA October 2012 Full Funding Grant Agreement with a budget of \$1.578 billion.
2	The TBM Retrieval Shaft Relocation (SFMTA Capital Program CPT 690) is one of four capital projects that is related to CSP. These projects are reported for background information as needed outside of the main body of the Project Monthly Progress Report.
3	The Chinatown Plaza (CPT 718) is for Chinatown Station enhancement capital project. The project has funding outside of the Central Subway Project. The construction is carried out in Contract 1300 Contract Modifications.
4	CPT 665 is a Real Estate project to relocation in compliance with California regulations for business relocations but outside of the Central Subway Project as defined by the FTA FFGA.
5	CPT 705 is an SFMTA capital improvement between the Agency and community stakeholders outside of the Central Subway Project.
6	Utility company reimbursements (Form B) result in funds received for work carried out on behalf of utilities concurrent to CSP work to achieve efficiencies.
7	PG&E Power Feed reimbursement funds are the refunds from PG&E when completion of Stations construction and switch to permanent power.
8	BART Elevator funds are reimbursements for work carried out on behalf of BART to install BART Powell Street Station elevator.
9	The Tutor Perini - CAD Files funds are the result of payments by the contractor for project documentation not included in the contract.
10	SFPUC Sewer Main funds are reimbursements for work carried out on behalf of San Francisco PUC (includes 10% construction contingency).
11	Traffic Effectiveness Project funded Contract Modification #40 for Culvert, Street & Sidewalk Restoration in North Beach are reimbursements for work carried out in Contract 1252 on behalf of SFMTA SSD.
12	SFPUC 24" Water Main funds are reimbursements for work carried out in Contract 1252 Contract Modification #41 on behalf of San Francisco PUC (includes construction management cost).
13	SFPUC North Beach 24" Water Main Additional Work funds are reimbursements for work carried out in Contract 1252 Contract Modification #48 on behalf of San Francisco PUC (includes construction management cost).
14	CN1300 Contract Modification #6 is funded by Chinatown Plaza (CPT 718) project.
15	Traffic Effectiveness Project funded Contract Modification #51 for support for North Beach Restoration, OCS and Streetlighting which are reimbursements for work carried out in Contract 1252.
16	Public Works' funds are for reimbursements for work carried out on behalf of Public Works MOU for Water Line above YBM Station.

Connecting people. Connecting communities.

7.4 Contingency Management Trend Report

17	In Oct 2014 Report, updated Contract 1250 contract cost to segregate contract amount and contract modification amount. Note that September 2013 Supplemental Authorized Contingency "column f" did not include completed contract.
18	In Oct 2014 Report, updated Contract 1251 contract cost to segregate contract amount and contract modification amount. Note that September 2013 Supplemental Authorized Contingency "column f" did not include completed contract.
19	Contract 1252 Original Contract Value "column a" and Original Contingency "column f" did not match September 2013 Supplemental due to Supplemental were used the revised value to reflect Contract Modifications #3-#18. Reduced Contract 1252 contingency to reflect CMod #20 for retrieval shaft relocation cost \$5.15M funded by CPT690, CMod #40 for Culvert, Street & Sidewalk Restoration cost \$694,651 funded by Traffic Effectiveness Project (TEP), and CMod #41 for install 24" Water Main in North Beach cost \$328,860 funded by SFPUC. In August 2015 report, release \$15M CN1252 Tunnel assigned contingency to program unallocated contingency. In March 2106 report, reduced Contract 1252 contingency by \$377,435 cost to reflect certification of five CMODS. CMod#49, #52 and #53 total \$221,967 are funded by CPS. CMod#51 Support for North Beach Restoration, OCS and Streetlighting cost of \$155,468 is being funded by TEP. Released \$155,468 CN1252 allocated contingency to program's unallocated contingency. In May 2016 report, reduced Contract 1252 contingency by \$185,913 cost to reflect certification of two CMODS. In July 2016 report, increased Contract 1252 contingency by \$15,259 cost to reflect certification of one CMOD. In October 2016 report, increased Contract 1252 contingency by \$319,658 to reflect certification of three credit CMODs.
20	BART Elevator scope and SFPUC Sewer Main scope is in Contract 1300; effort will be funded by BART. In January 2015 Report, corrected Station Contract value to match awarded amount.
21	In March 2016 Report, lowered Contract 1300 Stations CTS contingency by \$75,000 because Contract Modification #6 was funded by Project CPT718. In Nov 2016 report, reversed moving contingency.
22	In April 2015 report, real estate budget stated in RAMP Rev5 is \$36.7M, including \$1M contingency. The cost workbook ROW & contingency budget reflects this with \$36,511,799 and \$1,000,000 respectively. Revised cost book ROW budget & contingency to be \$37,511,799. The \$4,265,478 Caltrans lease savings is allocated to ROW allocated contingency. In February 2017, released \$5,265,478 from completed phase Real Estate assigned contingency to program unallocated contingency.
23	In Dec 2014 Report, redistributed LRV budget to reflect recent firm bid cost per vehicle (\$3,327,250/unit) from vehicle procurement contract award. (SFMTA Board meeting 15JUL14, calendar item #11). Vehicle line item total budget remains unchanged, redistributed fund by reducing base amount to \$13,309,000, column "c" and increased allocated contingency column "h", by same amount.
24	In Oct 2014 Report, made two corrections: i) revised Professional Services, Original Contract Value "column a" from \$310,518,041 to \$310,618,041, ii) revised Original Cogency. "column f" unallocated contingency from \$3,883,481 to \$3,845,945. In April 2015 report, used \$500K program contingency for CS-175 Bayland Soil Process contract. In August 2015 Report, added \$15M from Contract 1252. In March 2016 Report, the \$155,468 costs funded by other project offset credits added to program's unallocated contingency. In August 2016 Report, used \$15M to UMS contingency and \$5M to CTS contingency. In February 2017, increased \$5,265,478 from real estate contingency to program unallocated contingency and used \$1M for CN1300 Job Readiness Program contract.

Connecting people. Connecting communities.

25	The total Central Subway Project budget of \$1.578 billion, based on the October 2012 FFGA with the FTA, is the primary MPR report reference.
26	Estimate at Completion is shown at Column "e".
27	Estimate at Completion vs. Budget variance is shown at Column "k".

7.5 Contract Modification/Trend Log - Contract 1300 Stations

28	Reported all trend cost for Contractor Change Order Requests and Proposed Contract Change and applied probability to forecasted trends. In April 2016 Report, reviewed probability formula and adjusted cost. In May 2017, updated probability formula and adjusted cost.
----	---

7.6 Budget Revisions: Report Sorted by Construction Packages

29	In Dec 2014 Report, reduced CN1252 allocated contingency by \$28K to execute Contract Modification #46, see Report 7.5 Detail Contingency Usage Report. In August 2015 report, release \$15M CN1252 Tunnel assigned contingency to program unallocated contingency. In March 2016 report, five contract modifications certified totaling \$377,435 of which \$155,468 is using another source of funding. Released \$155,648 from CN1252 Tunnel assigned contingency to program unallocated contingency. In May 2016 Report, reduced CN1252 allocated contingency by \$186K to execute Contract Modification #54 and #55, see Report 7.5 Detail Contingency Usage Report. In October 2016 Report, increased CN1252 allocated contingency by \$319,658 to execute three contract modifications (#57, #58 and #59), see Report 7.5 Detail Contingency Usage Report.
30	In February 2017 report, initiated budget from program unallocated contingencies for CN1300 Job Readiness Program. CN1300 Job Readiness Program budget was part of CN1300 base value, a deduction contract modification will lower CN1300 contract value.
31	In April 2015, initiated budget from program unallocated contingencies for CS-175 Bayland Soil Process contract, refer to Note 20.
32	In February 2017, released completed phase real estate assigned contingency \$5,265,478 to program unallocated contingency.
33	In Dec 2014 Report, redistributed LRV budget to reflect recent firm bid cost per vehicle (\$3,327,250/unit) from vehicle procurement contract award. (SFMTA Board meeting 15JUL14, calendar item #11). Vehicle line item total budget remains unchanged, redistributed fund by reducing base amount to \$13,309,000 and increased allocated contingency by same amount.
34	In October 2016 report, 1252 program contingency increased by \$319,658 due to execution of three contract modifications as credit offsets. In November 2016 report, took away \$75,000 funding from program's unallocated contingency and moved to CTS allocated contingency. In February 2017 report, initiated budget from program unallocated contingencies for CN1300 Job Readiness Program. CN1300 Job Readiness Program budget was part of CN1300 base value, a deduction contract modification will lower CN1300 contract value. Also released \$5,265,478 assigned real estate contingency to program unallocated contingency. In June 2017, initiated budget from Contract 1251's contract value (true final administrative close out cost) to program unallocated contingency, a deduction contract modification that lowered CN1251's contract value by \$125,501.

Connecting people. Connecting communities.

35	In April 2015 report, program contingency decreased by \$500,000. In August 2015 report, release \$15M CN1252 Tunnel assigned contingency to program unallocated contingency. In March 2016 report, released \$155,468 from Contract 1252 Tunnel assigned contingency and \$75,000 from Contract 1300 Stations assigned contingency totaling \$230,956. In August 2016, released a total of \$20M unassigned contingency to assigned contingency; \$15M to CN1300 UMS station and \$5M to CTS station. In February 2017 report, initiated budget from program unallocated contingencies for CN1300 Job Readiness Program. CN1300 Job Readiness Program budget was part of CN1300 base value, a deduction contract modification will lower CN1300 contract value. Also released \$5,265,478 assigned real estate contingency to program unallocated contingency. In July 2017, increased program unallocated contingency by \$125,501 due to CN1251's revised contract value.
----	--

7.7 Budget Expenditures by SCC Codes

36	In March 2017, added new columns for "Supplemental 2013 Budget" and "Remaining Budget". In April, added new column for "Contingency". In May 2017, added new column for "Report Note". In May 2017, breakdown the combined SCC codes 10 to 50 into individual row for 10, 20, 40, 50 categories. Assigned SCC code to all CN1300 potential changes. Contract 1300 Station assigned contingency SCC are 20.01 and 20.03. The budget transfer is using assigned contingency to process contract modifications. In June 2017, adjusted and realigned SCC codes.
----	--

7.9 Detail Monthly Expenditure Report

Phase 1 Preliminary Engineering

37	In February 2017, line item budget was adjusted to line-up expenditures. Famis cost for Preliminary Engineering (PE) is \$48,210,903.71. Cost Report for Preliminary Engineering (PE) is \$46,542,060. Some Design cost reported in Famis were moved to Design Phase.
----	---

Phase 2 Design Phase

38	Famis cost adjustment to transfer Project Management cost from July 2013 to Phase 3 Construction Phase.
39	Famis Phase 1 PE Index Code: 357906.CPT5441112 cost is \$10,222,939 \$8,949,300 is reported in Cost Report Phase 1 PE and the balance of \$1,273,639 is reported in Phase 2 Design.
40	1.2.021.01.080.03 - FD:CTYCO-ARTS COMMISSION [357909ART001.CPT5441227]: FAMIS: \$1,425,167 Cost Report: \$1,425,167 cost is reported in Phase 2 Design, 1.2.021.01.080.03 Cost Transfer: Remaining cost is reported in Phase 3 Construction, 1.3.021.01.080.03 - ARTS:CTYCO-ARTS COMMISSION [357909ART001.CPT5441227]
41	In December 2016 Report, Central Subway Project has re-activated CSA Audit Work Order to perform overhead audit for three consultant forms.

Connecting people. Connecting communities.

42	1.2.055.01.080.02 - FD:ODCs - 651 BRANNAN STREET [35CPT5441241.CPT5441241]: FAMIS: \$2,294,910 Cost Report: \$2,294,910 1.2.055.01.080.02 Cost Transfer: Future costs to be allocated to 1.3.055.01.080.02 - FD:ODCs - 651 BRANNAN STREET [35CPT5441241.CPT5441241]
43	1.2.063.01.080.03 - AECOM.CS149 OM-EPC JV CS149-PM [68CPT544133D.CPT544133D]: FAMIS: \$4,698,167 Cost Report: \$4,698,167 on 1.2.063.01.080.03 Cost Transfer: Future costs to 1.3.063.01.080.03 - AECOM.CS149 OM-EPC JV CS149-PM [68CPT544133D.CPT544133D]
44	AVA Cost \$395,204 is reported in Phase 2 Final Design 1.2.066.01.080.03
45	In January 2017 Report, remove variance amount of (\$920,555) that was incorrectly reported in August 2016.
46	1.2.071.01.080.02 - FD:FINAL DESIGN-DP1 [35CPT5441232.CPT5441232]: FAMIS: \$5,608,147 Cost Report: \$5,469,336 Cost Transfer: \$138,811 to 1.3.071.01.080.04 - FD:FINAL DESIGN-DP1 [35CPT5441232.CPT5441232]
47	1.2.072.01.080.02 - FD:FINAL DESIGN-DP2 [35CPT5441233.CPT5441233]: FAMIS: \$26,268,511 COST REPORT: \$26,220,609 COST TRANSFER: \$47,902 to 1.3.072.01.080.04 - FD:FINAL DESIGN-DP2 [35CPT5441233.CPT5441233]
48	1.2.073.01.080.02 - FD:FINAL DESIGN-DP3 [35CPT5441236.CPT5441236]: FAMIS: \$11,502,372 COST REPORT: \$11,432,312 COST TRANSFER: \$70,060 to 1.3.073.01.080.04 - CM: DP3 [35CPT5441236.CPT5441236]

Phase 3 CONSTRUCTION PHASE	
49	1.3.021.01.080.03 - ARTS:CTYCO-ARTS COMMISSION [357909ART001.CPT5441227]: FAMIS: \$1,525,982 Cost Report: \$1,425,167 1.2.021.01.080.03 Cost Transfer: any future costs to 1.3.021.01.080.03
50	In January 2017 Report, revised SCC Code from 1.2.032.02.080.02 -1424J-BOE LABOR [PWE1X5MPFUNA.CPT544112B112] to 1.3.032.06.080.04 to correct incorrect SCC assignment for DPW support to construction phase.
51	In January 2017 Report, revised SCC Code from 1.2.032.02.080.02 -1424J-BOE LABOR [PWE1X5MPFUNA.CPT544112C112] to 1.3.032.06.080.04 to correct incorrect SCC assignment for DPW support to construction phase.
52	In January 2017 Report, revised SCC Code from 1.2.032.02.080.02 -1424J-BOE LABOR [PWE1X5MPFUNA.CPT544112D112] to 1.3.032.06.080.04 to correct incorrect SCC assignment for DPW support to construction phase.

Connecting people. Connecting communities.

53	In January 2017 Report, revised SCC Code from 1.2.032.02.080.02 -1424J-BOE LABOR [PWE1X5MPFUNA.CPT544112E112] to 1.3.032.06.080.04 to correct incorrect SCC assignment for DPW support to construction phase.
54	In January 2017 Report, revised SCC Code from 1.2.032.02.080.02 -1424J-BOE LABOR [PWE1X5MPFUNA.CPT544112F112] to 1.3.032.06.080.04 to correct incorrect SCC assignment for DPW support to construction phase.
55	In January 2017 Report, revised SCC Code from 1.2.032.02.080.02 -1424J-BOE LABOR [PWE1X5MPFUNA.CPT544112G112] to 1.3.032.06.080.04 to correct incorrect SCC assignment for DPW support to construction phase.
56	1.3.055.01.080.02 - FD:ODCs - 651 BRANNAN STREET [35CPT5441241.CPT5441241]: FAMIS: \$2,294,910 Cost Report: \$2,294,910 1.2.055.01.080.02 - FD:ODCs - 651 BRANNAN STREET [35CPT5441241.CPT5441241] Cost Transfer: Future costs to be allocated to 1.3.055.01.080.02
57	1.3.063.01.080.03 - AECOM.CS149 OM-EPC JV CS149-PM [68CPT544133D.CPT544133D]: FAMIS: \$4,698,167 Cost Report: \$4,698,167 on 1.2.063.01.080.03 Cost Transfer: Future costs to 1.3.063.01.080.03 - AECOM.CS149 OM-EPC JV CS149-PM [68CPT544133D.CPT544133D]
58	In February 2017, transferred \$1,060,000 from programs unallocated contingency to initiate CN1300 JOB READINESS contracts, (cost account code 1.3.064.06.040.08). A deductive Construction Modification to CN1300 will process.
59	Used \$500K program contingency for CS-175 Bayland Soil Process contract. Refer to Report Notes #20.
60	1.3.071.01.080.04 - FD:FINAL DESIGN-DP1 [35CPT5441232.CPT5441232]: FAMIS: \$5,608,147 Cost Report: \$5,469,336 Cost Transfer: \$138,811 to 1.3.071.01.080.04 - FD:FINAL DESIGN-DP1 [35CPT5441232.CPT5441232]
61	1.3.072.01.080.04 - FD:FINAL DESIGN-DP2 [35CPT5441233.CPT5441233]: FAMIS: \$26,268,511 COST REPORT: \$26,220,609 COST TRANSFER: \$47,902 to 1.3.072.01.080.04 - FD:FINAL DESIGN-DP2 [35CPT5441233.CPT5441233]
62	Contract 1251 Final cost is \$20,794,582.
63	In March 2016, July 2016 and October 2016, contract 1252 modifications budget and actuals have been realigned and adjusted to reflect actuals costs.
64	In March 2016, July 2016 and October 2016, contract 1252 modifications budget and actuals have been realigned and adjusted to reflect actuals costs.
65	Revised Contract 1252 allocated contingency SCC code from 040.08 to 010.07.
66	In July 2015 Report, used Contract 1300 Contractor schedule to report budget and actual cost. The Standard Cost Categories (SCC) allocation changed from previous reports. In August 2015 Report, adjusted some of Contract 1300 Contractor SCC assignment to match most of previous SCC assignment. In March 2016, \$75,000 Cmod#6 subtracted from CN1300 Stations contingency (using CPT718 funding) and transferred to Program contingency; this lead to the total CN1300 Station budget being lowered.

Connecting people. Connecting communities.

67	Revised Contract 1300/UMS allocated contingency SCC code from 040.08 to 020.03.
68	In March 2016 Report, reduced Contract 1252 contingency by \$377,435 cost to reflect certification of five CMODS.
69	Revised Contract 1300/CTS allocated contingency SCC code from 040.08 to 020.03.
70	Negative Current or Prior Monthly expenditure is due to replenish allowance expenses by approved Contract Modifications.
71	Revised Contract 1300/YBM allocated contingency SCC code from 040.08 to 020.03.
72	Revised Contract 1300/STS allocated contingency SCC code from 040.08 to 020.01.
73	Revised Form B Reimbursements SCC code from 900.01 to 040.02
74	Revised Form B Reimbursements SCC code from 900.01 to 040.02
75	Revised Form B Reimbursements SCC code from 900.01 to 040.02
76	Revised Form B Reimbursements SCC code from 900.01 to 040.02
77	Revised Form B Reimbursements SCC code from 900.01 to 040.02
78	Revised Form B Reimbursements SCC code from 900.01 to 040.02
79	Revised Form B Reimbursements SCC code from 900.01 to 040.02
80	Revised Form B Reimbursements SCC code from 900.01 to 040.02
81	Increase Program contingency \$1,023,508. Refer to Report Notes #11 and #12. In April 2015 report, program contingency decreased by \$500,000. Refer to Report Notes #20. In August 2015 report, release \$15M CN1252 Tunnel assigned contingency to program unallocated contingency. In March 2016 report, program unallocated contingency increased by \$230,468. In August 2016, released \$20M to CN1300 Construction assigned contingency from program unallocated contingency. In February 2017, used \$1,060,000 for CN1300 Job Readiness Program from unallocated contingency, refer to Note 31. Also, released \$5,265,478 assigned real estate contingency to program unallocated contingency, refer to Note 33.

Appendix B

DETAIL SCHEDULE REPORTS

SCHEDULE HIGHLIGHTS

The Master Project Schedule (MPS) below includes progress through August 2017. The August 2017 Schedule Update submittal from Contract 1300 Contractor was not submitted as the CN1300 Contractor has not provided the updated corrections to their June and July 2017 Schedule Updates. The Contract 1300 schedule represented in this report is based on the SFMTA August 2017 Schedule Update.

The MPS shows a forecast Revenue Service Date of December 2019.

The controlling critical (longest) path of the MPS runs through CTS Excavation succeeded by Headhouse Concrete work, Electrical activities, STS Startup & Testing, Commissioning and Pre-Revenue Activities to the Baseline Finish and Revenue Service Date. See Appendix B – Longest Path. The latest schedule shows the longest path running through the Chinatown Station (CTS). Contractor is required to implement a Recovery Schedule to put the Project back on schedule.

Schedule Contingency is fully utilized on the critical path of the MPS, which is below the Minimum Schedule Contingency level of 6 months. A schedule re-evaluation will be performed, utilizing the updated Contract 1300 Schedule. Recovery options are being implemented in key areas as work proceeds. SFMTA continues to meet with Contractor to discuss all schedule concerns and comments. Excavation and Support of the Top Center Drift, Center Bench and Invert Steps of the South Platform Cavern continues. Despite expected ground conditions as described in the GBR, TPC's mining productivity has not been as planned. In an effort to recover some lost time, the Engineer of Record authorized a change of working sequence allowing TPC to perform South Drift excavation of the Crossover prior to completing the South Platform Cavern excavation. These changes allowed Contract 1300 Schedule to maintain the current forecasted Revenue Service Date of 10 December 2019 for the fourth month without additional delay.

Contract 1300 Contractor submitted thirty (30) Schedule Updates from December 2014 to May 2017. SFMTA rejected sixteen (16) Schedule Updates from January 2016 to April 2016 and June 2016 to July 2017 due to multiple and repetitive issues that vary from incorrect working sequence to unrealistic forecasted completion dates to artificially steering the schedule longest path through certain portions of the project. SFMTA approved as noted December 2014 through December 2015 2015, and May 2016 Schedule Updates. Contractor has been directed to develop a Recovery Schedule as required by Contract to mitigate the current forecasted project delay. The 18 month "gap" of missing Schedule Updates at the beginning of the job has interfered with efficient resolution of Contractor's assertions of Unavoidable Delay to the project-wide Substantial Completion date, which is additionally impacting the Contractors review of options for schedule recovery.

Contract 1300 - WP1253 UMS / WP1254R CTS / WP1255 YBM / WP1256 STS:

The Contractor, Tutor Perini Corporation's (TPC) baseline schedule is incorporated into the master program schedule. The preliminary SFMTA Contract 1300 August 2017 schedule is used within the August Report. The SFMTA Contract 1300 August 2017 schedule is based on the approved baseline schedule logic with adjustments made for fixing retained logic and lags. The SFMTA will continue to use the SFMTA Contract 1300 schedule update as a forecasting

tool going forward until the Contract 1300 Contractor submits an acceptable schedule that addresses all of SFMTA scheduling concerns.

Work Package P-1254R (CTS) has performed the following work this month:

- Head house- excavated to 16' below Temp Level 5.0 walers and struts
- Platform Cavern South (PCS) Center Drift (top heading, bench, invert) is 90% completed
- Platform Cavern North (PCN) Center Drift (top heading, bench, invert) is 35% completed
- Cross Over Cavern (COC) Left and Right Side Drifts (top heading and invert) are 50% and 80% completed, respectively
- Incidental street work (minor), ongoing monitoring and surveying
- Completed barrel vault installation for Reach 5 of PCS and Reach 1 of COC

Work Package P-1254R (CTS) will perform the following work next month

- Platform Cavern South – complete Center Drift Top Heading, Bench and Invert to headwall
- Platform Cavern North – continue center drift top heading, bench, and invert
- Cross Over Cavern – continue Left and Right Side Drift Top Heading and Invert
- Cross Over Cavern – begin Center Drift Excavation

Activity ID	Activity Name	2017					2018	
		Aug	Sep	Oct	Nov	Dec	Jan	Feb
CENTRAL SUBWAY PROJECT								
Construction Phase								
Construction CN-1300								
Construction CTS Station P-1254R								
CTS.31.43.140	CTS_ Compensation Grouting - As Required							
CTS.GP.73.2017	Chinatown - Rain Day Allocation for Weather Affected Activities - 2017 (January-							
C.3.880	South Emergency Egress Tunnel M.E.P							
CTS.31.71.620	Excavate & Construct Invert Step 6 South Platform Cavern 176Lf							
CTS.31.71.670	Excavate & Construct Right Sidewall & Headwall 268 Lf							
CTS.31.71.660	Excavate & Construct Left Sidewall & Headwall 268 Lf							
CTS.31.71.455	Excavation / Support Top Center Drift & Construct Headwall for North Platform Ca							
CTS.31.71.475	Excavation / Support Center Bench Invert & Construct Headwall for North Platform							
CTS.31.71.700	Excavate & Support Center Drift							
CTS.33.51.110	CTS_Perform: Utilities: Gas Line Washington/Stockton							
CTS.31.71.520	Initial Excavation & Support - South Emergency Egress Tunnel							
CTS.01.78.100	CTS_Prep/Submit Warranties (Prior to Substantial Completion)							
CTS.31.71.530	Complete Excavation & Support - South Emergency Egress Tunnel							
CTS.31.71.630	Demo Sidewalls & Repair Headwall South Platform Cavern 176Lf							
CTS.31.74.870	Final Lining South Emergency Egress Tunnel							
CTS.31.71.720	Excavate & Support Center Bench - Crossover							
CTS.31.71.730	Excavate & Construct Invert - Crossover							
CTS.31.71.485	Demo Sidewall, Repair Headwall for North Platform Cavern Excavation							
CTS.31.71.495	Repair Invert Joint North Platform Cavern 110Lf							
CTS.31.74.550	Final Lining North Emergency Egress Tunnel							
CTS.31.74.630	Place Smoothing Concrete Final Lining Invert - Platform Cavern North							
CTS.33.11.220	CTS_Complete Water Distribution - Washington St							
CTS.31.74.900	Install Waterproofing & Grout Pipes - Final Lining - Platform Cavern North							
CTS.32.13.270	Re-open Washington Street							
CTS.03.30.850	Concrete Stairs North Emergency Egress Tunnel							
CTS.31.74.910	Place Invert Rebar - Final Lining - Platform Cavern North							
CTS.31.74.920	Place Invert Concrete - Final Lining - Platform Cavern North							
C.3.860	North Emergency Egress Tunnel M.E.P							
CTS.31.74.650	Place Smoothing Concrete Final Lining Arches - Platform Cavern North							
CTS.03.30.640	F/R/P/S Walls Under Track Slab - Platform Cavern North							
CTS.03.30.670	Shore/Form/Rebar/Pour Track Slab - Platform Cavern North							
CTS.31.74.930	Install Waterproofing & Grout Pipes - Final Lining Arches - Platform Cavern North							
CTS.31.71.710	Remove Crossover Excavation Ramp							
CTS.31.74.940	Install Rebar -Final Lining Arches - Platform Cavern North							
CTS.31.50.330	Install Temp Level 6 Struts & Wales & Preload							
CTS.31.71.740	Demo Sidewalls, Repair Headwall & Top Joint - Crossover							

Work Package P-1253 (UMS) has performed the following work this month:

- Platform Station: Completed Platform box invert slabs
- Emergency exit stairs 3 and 4: Continued installation of waterproofing
- North Concourse: Removed soil plug. Continued HVAC duct at fan level
- North Entrance: Continued Concourse Level steel erection and rough-in HVAC and Mechanical/Electrical/Plumbing MEP
- South Concourse: Continued escalator ramp walls
- Ellis Street: Commenced pavement restoration work on South side of Ellis Street

Work Package P-1253 (UMS) will perform the following work next month:

- Platform Station: Commence wale concrete encasement
- North Concourse: Continue HVAC trench and invert slabs
- South Concourse: Complete south concourse escalator walls

- Ellis Street: Complete pavement restoration of Ellis Street including Market/Stockton sidewalks

Activity ID	Activity Name	2017					2018	
		Aug	Sep	Oct	Nov	Dec	Jan	Feb
CENTRAL SUBWAY PROJECT								
Construction Phase								
Construction CN-1300								
Construction UMS Station P-1253								
Administrative / Milestones								
Preconstruction								
Engineering & Procurement								
Roof Deck Excavation,Construction,Restoration								
Excavation & Support								
Concrete/Shotcrete								
UMS.03.30.1830	UMS_Place 6" Mud Slab - South Concourse Slab on Grade							
UMS.03.30.1840	UMS_Place Grout Protection Slab - South Concourse Slab on Grade							
UMS.03.30.2225	UMS_F/R/P HVAC Duct Chase Invert - North Concourse							
UMS.03.30.2250	UMS_Place Granular Base - North Concourse Slab on Grade							
UMS.03.30.2260	UMS_Place Mud Slab - North Concourse Slab on Grade							
UMS.07.13.0700	UMS_Install Waterproof Membrane - North Concourse Slab on Grade							
UMS.03.30.2270	UMS_Place Protective Grout Cover - North Concourse Slab on Grade							
UMS.03.30.2235	UMS_F/R/P HVAC Duct Chase Walls - North Concourse							
UMS.03.30.2245	UMS_F/R/P HVAC Duct Chase Lid - North Concourse							
UMS.03.30.1425	UMS_Form / Rebar / Pour / Stair Shaft 3 & 4 Walls To Concourse Level							
UMS.31.50.0807	UMS_Remove Temporary Excavation Support Level 3 Pour #7							
UMS.03.30.0841	UMS_Place Concrete - Invert Slab - Pour #5							
UMS.07.13.0201	UMS_Install Waterproofing System - Exterior Walls to Platform Strut Level - Pour							
UMS.03.30.0900	UMS_Form/Rebar/ Wall Support Beams - Pour #1							
UMS.31.50.0804	UMS_Remove Temporary Excavation Support Level 3 Pour #4							
UMS.03.30.0585	UMS_Form /Rebar/ Pour Garage Intermediate Walls Col 16-17							
UMS.31.50.0806	UMS_Remove Temporary Excavation Support Level 3 Pour #6							
UMS.03.30.0842	UMS_Cure Concrete - Invert Slab - Pour #5							
UMS.07.13.0202	UMS_Install Waterproofing System - Exterior Walls to Platform Strut Level - Pour							
UMS.03.30.0901	UMS_Place Concrete - Wall Support Beams - Pour #1							
UMS.03.30.0910	UMS_Form/Rebar/ Wall Support Beams - Pour #2							
UMS.07.13.0203	UMS_Install Waterproofing System - Exterior Walls to Platform Strut Level - Pour							
UMS.03.30.0911	UMS_Place Concrete - Wall Support Beams - Pour #2							
UMS.07.13.0204	UMS_Install Waterproofing System - Exterior Walls to Platform Strut Level - Pour							
UMS.03.30.0920	UMS_Form/Rebar/ Wall Support Beams - Pour #3							
UMS.31.50.0805	UMS_Remove Temporary Excavation Support Level 3 Pour #5							
UMS.03.30.1001	UMS_Rebar/ Exterior Walls - Invert to Platform Strut Level - Pour #1							
UMS.03.30.0921	UMS_Place Concrete - Wall Support Beams - Pour #3							
UMS.03.30.1001a	UMS_Form/East Exterior Wall - Invert to Platform Strut Level - Pour #1							
UMS.03.30.1001b	UMS_Form/ West Exterior Wall - Invert to Platform Strut Level - Pour #1							

Work Package P-1255 (YBM) has performed the following work this month:

- Continued to replace the force main and AWSS at 4th & Howard
- Continued to investigate utility conflicts for 36" force main at Howard ongoing
- Completed replacing the force main at 4th and Folsom
- Poured curb and gutter at Clementina and Gallagher
- Began Stair 4 shoring and excavation
- 80% completed on electrical rough-in on Mezzanine – Station box
- Began installing cold-formed metal framing on Concourse level
- Completed installing CMU wall at A Line on Concourse Level
- Completed fire sprinkler piping rough-in on Concourse Level;
- Began pouring Platform walls
- Completed drilling and epoxying track plinth dowels D Line
- Completed rebar and shotcrete 12" and 18" walls in Station Box Invert Level
- Placed Pyrok at Southbound Tunnel, 100 feet North End
- Completed placing Pyrok at Station Invert Level

- Completed installing fire sprinkler main above ceiling –Station Box Invert Level
- Began bringing rail into station

Work Package P-1255 (YBM) will perform the following work next month:

- Continue utility work at intersection of 4th & Folsom and 4th & Howard
- Continue sidewalk and pavement replacement work on Clementina
- Begin sidewalk and pavement replacement work on 4th
- Begin and complete AC paving at 5th and Clementina
- Continue Stair 4 shoring and excavation
- Begin working on Stair 4 walls.
- Place PG&E and AT&T utilities in Stair 4 area per PCC 159
- Finish electrical on Mezzanine;
- Pour topping slab Mezzanine – Station box
- Pour Stair 1 and Stair 4 pans with nosings
- Complete installing cold-formed metal framing on Concourse level.
- Start electrical rough-in on Concourse
- Pour topping slab Concourse – Station box
- Install MEP rough-in under Platform
- Install CMU walls under Platform
- Continue FRP Platform walls.
- Build and FRP Platform.
- Continue bringing rail into station.
- Continue electrical rough-in Headhouse walls
- Pour Elevator 3 and 4 walls
- Pour Stair 6 walls
- FRP headhouse concourse deck

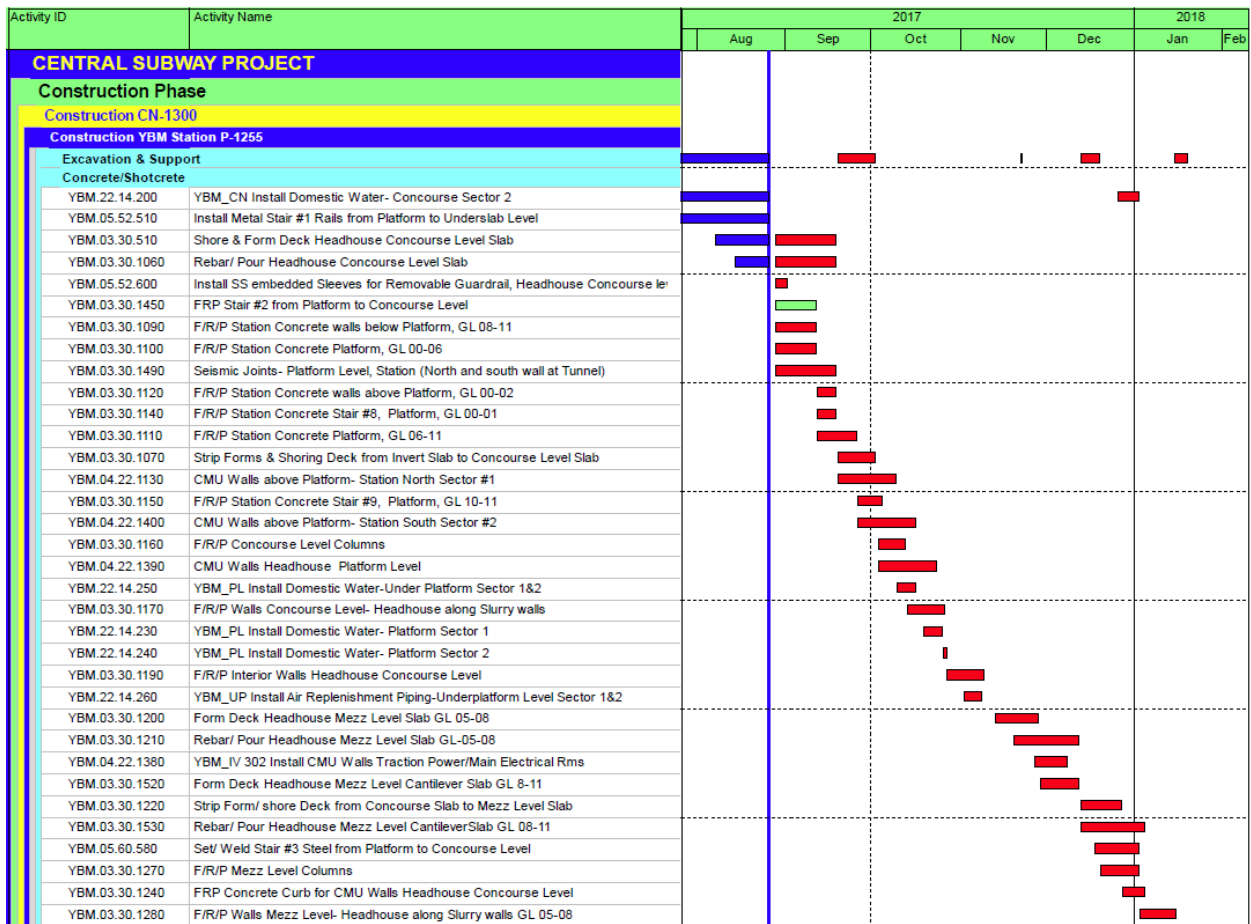

Work Package P-1256 (STS) has performed the following work this month:

- Started 18" AWSS lateral installation on 4th/Brannan intersection
- Started 12" water line installation at 4th/Bryant
- Completed 36" sewer force main at 4th/Bryant and 4th/Brannan
- Started 27" sewer installation at 4th/Townsend
- Continued OCS pole installation
- Started track slab excavation
- Started surface track drain installation
- Continued track plinth construction and track installation inside tunnels
- Continued pavement renovation along 4th Street

Work Package P-1256 (STS) will perform the following work next month:

- Continue 27" sewer installation
- Continue 18" AWSS installation
- Continue MRY ductbank installation
- Continue OCS pole installation
- Continue domestic water installation

- Continue pavement renovation
- Continue rail installation in tunnel
- Continue track slab excavation
- Continue surface track drain installation

Activity ID	Activity Name	2017					2018	
		Aug	Sep	Oct	Nov	Dec	Jan	Feb
CENTRAL SUBWAY PROJECT								
Construction Phase								
Construction CN-1300								
Construction STS P-1256								
Site Work / Utility Relocation								
Concrete/Shotcrete								
Tunnel Concrete								
Trackwork								
STS.32.13.660	STS_Prep Phase 2 4th Street Subgrade - At Townsend St Intersection							
STS.32.13.840	STS_R/F/P Phase 2 4th Street 12" Base Slab - At Townsend St Intersection							
STS.32.13.690	STS_Prep Phase 2 4th Street Subgrade - At Brannan St Intersection							
STS.32.13.780	STS_R/F/P Phase 2 4th Street Curbs & Gutters - At Brannan St Intersection							
STS.32.13.870	STS_R/F/P Phase 2 4th Street 12" Base Slab - At Brannan St Intersection							
STS.34.11.150	Install NB Trackwork - Thru Moscone Station (188 TF)							
STS.34.11.135	Install SB Trackwork - Thru Moscone Station (188 TF)							
STS.32.13.1500	STS_Prep Phase 1 4th Street Subgrade - At Bryant St Intersection							
STS.32.13.1510	STS_R/F/P Phase 1 4th Street Curbs & Gutters - At Bryant St Intersection							
STS.32.13.1300	STS_Prep Phase 1 4th Street Subgrade - At Brannan St Intersection							
STS.34.11.0225	STS_Prep Trackway Subgrade - King To Townsend St							
STS.32.13.1310	STS_R/F/P Phase 1 4th Street Curbs & Gutters - At Brannan St Intersection							
STS.32.13.1520	STS_R/F/P Phase 1 4th Street 12" Base Slab - At Bryant St Intersection							
STS.34.11.0245	STS_Prep Trackway Subgrade - Townsend St To Bluxome St							
STS.34.11.0255	STS_Prep Trackway Subgrade - Bluxome St To Brannan							
STS.34.11.130	Install NB Tunnel Trackwork - Moscone to Union Square (1,950 TF)							
STS.32.13.1320	STS_R/F/P Phase 1 4th Street 12" Base Slab - At Brannan St Intersection							
STS.34.11.120	Install SB Tunnel Trackwork - Moscone to Union Square (1,950 TF)							
STS.32.13.730	STS_Prep Phase 2 4th Street Subgrade - At Bryant St Intersection							
STS.32.13.820	STS_R/F/P Phase 2 4th Street Curbs & Gutters - At Bryant St Intersection							
STS.32.13.910	STS_R/F/P Phase 2 4th Street 12" Base Slab - At Bryant St Intersection							
STS.34.11.0235	STS_Prep Trackway Subgrade - Through Townsend St Intersection							
STS.34.11.110	Install SB Trackwork - Thru Union Square Station (410 TF)							
STS.34.11.125	Install NB Trackwork - Thru Union Square Station (410 TF)							
STS.34.11.0260	STS_Prep Trackway Subgrade - Through Brannan St Intersection							
STS.34.11.105	Install SB Tunnel Trackwork - Union Square to Chinatown (2,422 TF)							
Trackwork wi								
STS.34.11.0270	STS_Prep Trackway Subgrade - Brannan St Intersection To Freelon St							
STS.34.11.0280	STS_Prep Trackway Subgrade - Through Freelon St Intersection							
STS.34.11.0290	STS_Prep Trackway Subgrade - Freelon St To Bryant St							
STS.34.11.0295	STS_Prep Trackway Subgrade - Through Bryant St Intersection							
STS.34.11.0310	STS_F/R/P Trackway Curb - King To Townsend St							

SCHEDULE REVISIONS

The SFMTA Contract 1300 August 2017 schedule update was added this period to the Central Subway Project Master Schedule.

LIST OF SCHEDULE REPORTS

- 1.1. Schedule Contingency Drawdown
- 1.2. Master Summary Schedule
- 1.3. Program Critical Path Schedule
- 1.4. Construction Contract Summary Schedule
- 1.5. Detail Schedule for Remaining Work

CENTRAL SUBWAY PROJECT Schedule Contingency Drawdown

August 2017

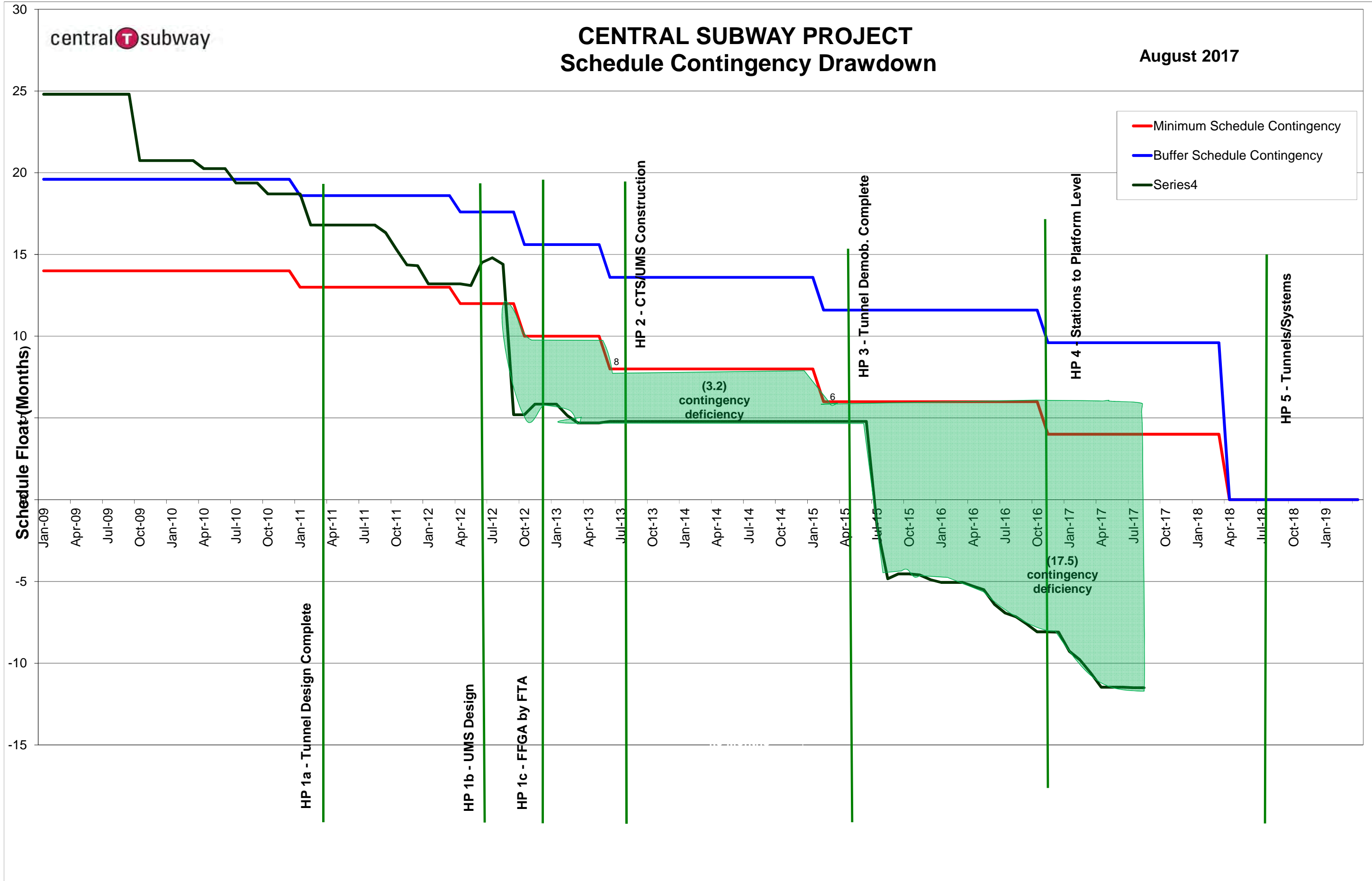

Activity ID	Activity Name	Original Duration	Start	Finish	Total Float	2017		2018				2019				2020				2021		
						Q3	Q4	Q1	Q2	Q3	Q4	Q1	Q2	Q3	Q4	Q1	Q2	Q3	Q4	Q1	Q2	
CENTRAL SUBWAY PROJECT						762	05-Jun-17 A	03-Jun-20	399													
Program Level Milestones						0	10-Dec-19	10-Dec-19	-241													
MS0019	Baseline Finish Date: 12-26-2018	0		10-Dec-19*	-241																◆ Baseline Finish Date: 12-26-2018	
MS0009	CSP Revenue Service Date	0		10-Dec-19*	-241																◆ CSP Revenue Service Date	
Construction Phase						636	05-Jun-17 A	10-Dec-19	-249													
Construction CN-1300						581	05-Jun-17 A	24-Sep-19	-314													
CN- 1300 Milestone						64	26-Jun-19	24-Sep-19	-314													
MS-10	Substantial Completion - 1,700 Calendar Days (SP-4.B) { 10-Feb-18 }	0		26-Jun-19*	-502																◆ Substantial Completion - 1,700 Calendar Days (SP-4.B)	
BUF1017	STS Buffer Float- (0)	0	26-Jun-19	26-Jun-19	-241																STS Buffer Float- (0)	
STS1500	CN 1300 Substantial Completion	0		26-Jun-19	-350																◆ CN 1300 Substantial Completion	
C.Punch	Closeout Punchlist/Remaining Work	90	27-Jun-19	24-Sep-19	-501																Closeout Punchlist/Remaining Work	
MS-20	Final Completion - 1,790 Calendar Days (SP-4C)	0		24-Sep-19*	-501																◆ Final Completion - 1,790 Calendar Days (SP-4C)	
Construction CTS Station P-1254R						519	05-Jun-17 A	26-Jun-19	-358													
CTS.31.71.670	Excavate & Construct Right Sidewall & Headwall 268 Lf	55	05-Jun-17 A	22-Sep-17	-351																Excavate & Construct Right Sidewall & Headwall 268 Lf	
CTS.31.71.660	Excavate & Construct Left Sidewall & Headwall 268 Lf	55	27-Jun-17 A	05-Oct-17	-351																Excavate & Construct Left Sidewall & Headwall 268 Lf	
CTS.31.71.700	Excavate & Support Center Drift	90	23-Aug-17 A	22-Jan-18	-351																Excavate & Support Center Drift	
CTS.31.71.720	Excavate & Support Center Bench - Crossover	90	27-Sep-17	06-Feb-18	-351																Excavate & Support Center Bench - Crossover	
CTS.31.71.730	Excavate & Construct Invert - Crossover	90	04-Oct-17	13-Feb-18	-351																Excavate & Construct Invert - Crossover	
CTS.31.50.330	Install Temp Level 6 Struts & Wales & Preload	10	14-Feb-18	27-Feb-18	-350																Install Temp Level 6 Struts & Wales & Preload	
CTS.31.71.740	Demo Sidewalls, Repair Headwall & Top Joint - Crossover	10	14-Feb-18	27-Feb-18	-351																Demo Sidewalls, Repair Headwall & Top Joint - Crossover	
CTS.31.20.335	Excavate to 3' Below Level 7 Struts EL -7.5 Col 4.0-11.0	15	16-Feb-18	08-Mar-18	-350																Excavate to 3' Below Level 7 Struts EL -7.5 Col 4.0-11.0	
CTS.31.50.370	Install Temp Level 7 Struts & Wales & Preload	10	26-Feb-18	09-Mar-18	-350																Install Temp Level 7 Struts & Wales & Preload	
CTS.31.20.380	Excavate Headhouse to Invert Slab EL -18.67	12	12-Mar-18	27-Mar-18	-350																Excavate Headhouse to Invert Slab EL -18.67	
CTS.31.74.700	Place Smoothing Concrete - Final Lining invert - Crossover Cavern	15	14-Mar-18	30-Mar-18	-424																Place Smoothing Concrete - Final Lining invert - Crossover Cavern	
CTS.31.20.010	Prep Invert Slab, Install Ground Mat, Gravel, Mud Slab	5	28-Mar-18	03-Apr-18	-350																Prep Invert Slab, Install Ground Mat, Gravel, Mud Slab	
CTS.31.74.705	Install Waterproofing - Final Lining invert - Crossover Cavern	15	31-Mar-18	17-Apr-18	-424																Install Waterproofing - Final Lining invert - Crossover Cavern	
CTS.07.13.320	Install Waterproofing - Invert Slab	5	04-Apr-18	10-Apr-18	-350																Install Waterproofing - Invert Slab	
CTS.03.53.028	CTS_UP - FRP Topping Concrete @ Base Slab - Head House	1	11-Apr-18	11-Apr-18	-350																CTS_UP - FRP Topping Concrete @ Base Slab - Head House	
CTS.03.30.030	Form/Rebar/Pour - Invert Slab (Head House)	14	12-Apr-18	01-May-18	-350																Form/Rebar/Pour - Invert Slab (Head House)	
CTS.31.74.715	Install Rebar & Grout Piping - Final Lining invert - Crossover Cavern	20	18-Apr-18	10-May-18	-424																Install Rebar & Grout Piping - Final Lining invert - Crossover Cavern	
CTS.03.30.035	Form/Rebar/Pour/Strip - Columns & Walls Invert Slab to Platform Level	10	02-May-18	15-May-18	-350																Form/Rebar/Pour/Strip - Columns & Walls Invert Slab to Platform Level	
CTS.31.74.710	Place Smoothing Concrete - Final Lining Invert -Cross Cut Cavern	6	11-May-18	17-May-18	-424																Place Smoothing Concrete - Final Lining Invert -Cross Cut Cavern	
CTS.31.74.725	Place Concrete - Final Lining invert - Crossover Cavern	20	11-May-18	02-Jun-18	-424																Place Concrete - Final Lining invert - Crossover Cavern	
CTS.03.30.050	Form/Rebar/Pour - Platform Level Slab - Headhouse	15	16-May-18	06-Jun-18	-350																Form/Rebar/Pour - Platform Level Slab - Headhouse	
CTS.31.74.960	Install Waterproofing & Grout Pipes - Final Lining Invert -Cross Cut Cavern	5	18-May-18	23-May-18	-424																Install Waterproofing & Grout Pipes - Final Lining Invert -Cross Cut Cavern	
CTS.31.74.970	Install Rebar - Final Lining Invert -Cross Cut Cavern	10	24-May-18	04-Jun-18	-424																Install Rebar - Final Lining Invert -Cross Cut Cavern	
CTS.31.74.980	Place Concrete - Final Lining Invert -Cross Cut Cavern	10	05-Jun-18	15-Jun-18	-424																Place Concrete - Final Lining Invert -Cross Cut Cavern	
CTS.03.30.060	Concrete Cure/Strip - Platform Level Slab	5	07-Jun-18	13-Jun-18	-350																Concrete Cure/Strip - Platform Level Slab	
CTS.31.50.110	CTS_CN Remove Level 5 Struts & Wales	5	14-Jun-18	20-Jun-18	-350																CTS_CN Remove Level 5 Struts & Wales	
CTS.31.74.990	Install Waterproofing - Final Lining Arches - Crosscut Cavern	15	16-Jun-18	03-Jul-18	-424																Install Waterproofing - Final Lining Arches - Crosscut Cavern	
CTS.03.30.065	Form/Rebar/Pour/Strip - Columns Platform Slab to Concourse Level (3 ea)	5	21-Jun-18	27-Jun-18	-350																Form/Rebar/Pour/Strip - Columns Platform Slab to Concourse Level (3 ea)	
CTS.31.74.10	Install Rebar & Grout Piping - Final Lining Arches - Crosscut Cavern	15	22-Jun-18	09-Jul-18	-424																Install Rebar & Grout Piping - Final Lining Arches - Crosscut Cavern	
CTS.03.11.080	CTS_CN Install Falsework - For Headhouse Concourse Level Slab	10	28-Jun-18	12-Jul-18	-350																CTS_CN Install Falsework - For Headhouse Concourse Level Slab	
CTS.31.74.350	Shotcrete Final Lining Arches - Crosscut Cavern	20	03-Jul-18	25-Jul-18	-424																Shotcrete Final Lining Arches - Crosscut Cavern	
CTS.03.30.095	CTS_CN Form/Rebar/Pour - Headhouse Concourse Level Slab	15	06-Jul-18	26-Jul-18	-350																CTS_CN Form/Rebar/Pour - Headhouse Concourse Level Slab	
CTS.03.30.760	Shore/Rebar/Form Pour Track Slab - Crosscut Cavern	15	26-Jul-18	15-Aug-18	-350																Shore/Rebar/Form Pour Track Slab - Crosscut Cavern	
CTS.03.30.075	CTS_CN Form/Rebar/Pour/Strip - Columns Concourse Slab to Intermediate Level	5	27-Jul-18	02-Aug-18	-350																CTS_CN Form/Rebar/Pour/Strip - Columns Concourse Slab to Intermediate Level	
CTS.03.11.120	Install Falsework - For Intermediate Level Slab	10	03-Aug-18	16-Aug-18	-350																Install Falsework - For Intermediate Level Slab	

Activity ID	Activity Name	Original Duration	Start	Finish	Total Float	2017		2018				2019				2020				2021		
						Q3	Q4	Q1	Q2	Q3	Q4	Q1	Q2	Q3	Q4	Q1	Q2	Q3	Q4	Q1	Q2	
STS.34.42.425	Startup & Testing - Tunnel & ATSC Systems	83	25-Feb-19	20-Jun-19	-350																	
Project Start Up		167	26-Jun-19	10-Dec-19	-349																	
STU1010	S&S Certification / Pre-Revenue Activities	115	26-Jun-19	10-Dec-19	-241																	
BUF0018	Muni Float	0	10-Dec-19	10-Dec-19	-241																	
Project Management		120	10-Dec-19	03-Jun-20	385																	
CO1.840	Program Closeout	120	10-Dec-19	03-Jun-20	385																	

Activity Name	Original Duration	Start	Finish	2012				2013				2014				2015				2016				2017				2018				2019			
				Q1	Q2	Q3	Q4	Q1	Q2	Q3	Q4	Q1	Q2	Q3	Q4	Q1	Q2	Q3	Q4	Q1	Q2	Q3	Q4	Q1	Q2	Q3	Q4	Q1	Q2	Q3	Q4	Q1	Q2	Q3	Q4
CENTRAL SUBWAY PROJECT	2232	08-Jun-11 A	24-Sep-19																																
Construction Phase	2232	08-Jun-11 A	24-Sep-19																																
Construction Tunnels CN-1252	1518	08-Jun-11 A	15-May-15 A																																
1252 Tunnel Contract BIH	1518	08-Jun-11 A	15-May-15 A																																
Contract Milestones	1437	08-Jun-11 A	15-May-15 A																																
General Conditions	1480	01-Aug-11 A	15-May-15 A																																
4th & Bryant St TBM Launch Box Construction	686	30-Mar-12 A	02-Jun-14 A																																
Moscone Station Headwalls	430	14-May-12 A	20-Sep-13 A																																
UMS Station Headwalls	425	24-Jul-12 A	22-Nov-13 A																																
UMS - Remove Geary to Ellis OCS	5	24-Jul-12 A	26-Jul-12 A																																
UMS - Setup Traffic Control for Headwall Construction	1	30-Jul-12 A	30-Jul-12 A																																
North Headwall	237	27-Feb-13 A	22-Nov-13 A																																
South Headwall	404	31-Jul-12 A	22-Nov-13 A																																
4th St and Market Compensation Grouting	707	28-Jan-13 A	30-Apr-15 A																																
Southbound Tunneling	451	27-Apr-13 A	13-Oct-14 A																																
Ellis St Compensation Grouting	561	31-Jul-12 A	09-May-14 A																																
Green St Compensation Grouting	320	05-Aug-13 A	30-Jun-14 A																																
Retrieval Shaft	1070	31-Oct-11 A	20-Mar-15 A																																
Cross Passage 1-5	339	22-Mar-14 A	16-Apr-15 A																																
Cross Passage 1	79	14-Jun-14 A	13-Sep-14 A																																
Cross Passage 2	105	10-May-14 A	09-Sep-14 A																																
Cross Passage 3	127	31-Mar-14 A	28-Aug-14 A																																
Cross Passage 4	114	22-Mar-14 A	31-Jul-14 A																																
Cross Passage 5	277	31-May-14 A	16-Apr-15 A																																
Portal Structure	196	02-Sep-14 A	15-Apr-15 A																																
Contract Close Out	307	03-Mar-14 A	15-May-15 A																																
Construction CN-1300	1704	03-Jun-13 A	24-Sep-19																																
CN- 1300 Milestone	1635	17-Jun-13 A	24-Sep-19																																
Construction UMS Station P-1253	1704	17-Jun-13 A	27-Jun-19																																
Construction CTS Station P-1254R	1572	17-Jun-13 A	27-Jun-19																																
Construction YBM Station P-1255	1651	10-Jun-13 A	27-Jun-19																																
Construction STS P-1256	1626	03-Jun-13 A	11-Sep-19																																

Activity ID	Activity Name	Original Duration	Start	Finish	Total Float	2017		2018				2019				2020				2021							
						Q3	Q4	Q1	Q2	Q3	Q4	Q1	Q2	Q3	Q4	Q1	Q2	Q3	Q4	Q1	Q2						
CENTRAL SUBWAY PROJECT						1518	13-Jan-14 A	19-Sep-20	322																		
Light Rail Vehicles						495	29-Aug-16 A	12-Sep-18	-187																		
Construction Phase						1518	13-Jan-14 A	19-Sep-20	322																		
Construction Support and Costs						1713	31-Mar-14 A	19-Sep-20	451																		
Construction CN-1300						1518	13-Jan-14 A	11-Sep-19	9																		
Construction UMS Station P-1253						1406	01-Oct-14 A	08-Apr-19	121																		
Preconstruction						15	16-Jan-18	05-Feb-18	4																		
Engineering & Procurement						180	01-Oct-14 A	21-Feb-18	-69																		
Site Work / Utility Relocation						58	09-Nov-18	04-Feb-19	-201																		
Roof Deck Excavation,Construction,Restoration						15	16-Nov-15 A	28-Aug-17	-78																		
Excavation & Support						272	08-Aug-16 A	09-Oct-17	-194																		
UMS.03.37.0700	UMS_ Install Drain Pipe & Grout Fill Void Between Piles - Roof To Concourse Level Sta 132+50 t	10	08-Aug-16 A	28-Aug-17	-294	UMS_ Install Drain Pipe & Grout Fill Void Between Piles - Roof To Concourse Level Sta 132+50 to South Headwall																					
UMS.31.43.150	UMS_ Compensation Grouting - As Required	10	28-Aug-17	11-Sep-17	-230	UMS_ Compensation Grouting - As Required																					
UMS.03.30.1525	UMS_Form/Rebar/Pour Invert Slab For South Concourse Escalator Upper Landing	10	25-Oct-16 A	11-Sep-17	-184	UMS_Form/Rebar/Pour Invert Slab For South Concourse Escalator Upper Landing																					
UMS.31.20.1345	UMS_Remove Temporary Struts & Wales For South Concourse Escalator	3	23-Jun-17 A	14-Sep-17	-184	UMS_Remove Temporary Struts & Wales For South Concourse Escalator																					
UMS.31.20.1120	UMS_Excavate to Bottom of North Concourse Slab (Intermediate Strut Level)	5	06-Sep-16 A	18-Sep-17	-230	UMS_Excavate to Bottom of North Concourse Slab (Intermediate Strut Level)																					
UMS.31.20.1355	UMS_Excavate HVAC Chase Beneath North Concourse Slab (Intermediate Strut Level)	5	03-May-17 A	25-Sep-17	-230	UMS_Excavate HVAC Chase Beneath North Concourse Slab (Intermediate Strut Level)																					
UMS.03.30.1535	UMS_Form/Rebar/Pour Walls For South Concourse Escalator Upper Landing	10	14-Aug-17 A	28-Sep-17	-184	UMS_Form/Rebar/Pour Walls For South Concourse Escalator Upper Landing																					
UMS.05.12.2250	UMS_Install W-Section Piles Reinforcement - (Intermediate Strut Level)	10	26-Sep-17	09-Oct-17	-217	UMS_Install W-Section Piles Reinforcement - (Intermediate Strut Level)																					
Concrete/Shotcrete						590	03-Feb-16 A	01-Aug-18	-133																		
Structural Steel						20	13-Jun-18	11-Jul-18	-260																		
Masonry						260	20-Feb-17 A	14-Sep-18	-245																		
Mechanical						341	06-Mar-17 A	17-Dec-18	-241																		
Electrical						410	24-Jul-17 A	08-Apr-19	-301																		
Electrical - Transportation						264	14-Nov-17	29-Nov-18	-235																		
Architectural Finishes						371	03-Jan-17 A	28-Jan-19	-265																		
Conveyances						241	09-Jan-18	18-Dec-18	-217																		
Stairs						334	28-Aug-17	21-Dec-18	-234																		
Startup & Testing						61	28-Dec-18	25-Mar-19	-294																		
No 13-Disp						371	26-Aug-17	28-Jan-19	171																		
Construction CTS Station P-1254R						1386	06-Aug-14 A	27-Jun-19	63																		
Preconstruction						15	16-Jan-18	05-Feb-18	4																		
Site Work / Utility Relocation						404	28-Aug-17	02-Apr-19	122																		
Excavation & Support						639	12-Jun-16 A	06-Nov-18	-192																		
Tunnel / Cavern Mining						176	14-Apr-16 A	27-Feb-18	-220																		
CTS.31.71.520	Initial Excavation & Support - South Emergency Egress Tunnel	10	28-Aug-17	11-Sep-17	-101	Initial Excavation & Support - South Emergency Egress Tunnel																					
CTS.31.71.620	Excavate & Construct Invert Step 6 South Platform Cavern 176Lf	71	02-Jun-17 A	12-Sep-17	-343	Excavate & Construct Invert Step 6 South Platform Cavern 176Lf																					
CTS.31.71.530	Complete Excavation & Support - South Emergency Egress Tunnel	5	12-Sep-17	18-Sep-17	-101	Complete Excavation & Support - South Emergency Egress Tunnel																					
CTS.31.71.670	Excavate & Construct Right Sidewall & Headwall 268 Lf	55	05-Jun-17 A	22-Sep-17	-351	Excavate & Construct Right Sidewall & Headwall 268 Lf																					
CTS.31.71.630	Demo Sidewalls & Repair Headwall South Platform Cavern 176Lf	10	12-Sep-17	26-Sep-17	-343	Demo Sidewalls & Repair Headwall South Platform Cavern 176Lf																					
CTS.31.71.660	Excavate & Construct Left Sidewall & Headwall 268 Lf	55	27-Jun-17 A	05-Oct-17	-351	Excavate & Construct Left Sidewall & Headwall 268 Lf																					
CTS.31.71.455	Excavation / Support Top Center Drift & Construct Headwall for North Platform Cavern Excavation	35	25-Jul-17 A	16-Oct-17	-229	Excavation / Support Top Center Drift & Construct Headwall for North Platform Cavern Excavation																					
CTS.31.71.475	Excavation / Support Center Bench Invert & Construct Headwall for North Platform Cavern Excavation	35	31-Jul-17 A	16-Oct-17	-229	Excavation / Support Center Bench Invert & Construct Headwall for North Platform Cavern Excavation																					
CTS.31.71.485	Demo Sidewall, Repair Headwall for North Platform Cavern Excavation	10	17-Oct-17	30-Oct-17	-229	Demo Sidewall, Repair Headwall for North Platform Cavern Excavation																					
CTS.31.71.800	TB-4 SEM Additional Flashcrete	30	14-Apr-16 A	09-Jan-18	-265	TB-4 SEM Additional Flashcrete																					
CTS.31.71.810	TB-5 SEM Additional Shotcrete	30	14-Apr-16 A	09-Jan-18	-265	TB-5 SEM Additional Shotcrete																					
CTS.31.71.820	TB-6 SEM Additional Lattice Girders	30	14-Apr-16 A	09-Jan-18	-265	TB-6 SEM Additional Lattice Girders																					
CTS.31.71.830	TB-7 SEM Additional Steel Arches	30	14-Apr-16 A	09-Jan-18	-265	TB-7 SEM Additional Steel Arches																					
CTS.31.71.840	TB-8 SEM Additional Face Bolts	30	14-Apr-16 A	09-Jan-18	-265	TB-8 SEM Additional Face Bolts																					

Activity ID	Activity Name	Original Duration	Start	Finish	Total Float	2017		2018				2019				2020				2021			
								Q3	Q4	Q1	Q2	Q3	Q4	Q1	Q2	Q3	Q4	Q1	Q2	Q3	Q4	Q1	Q2
CTS.31.71.850	TB-9 SEM Additional Metal Sheets	30	14-Apr-16 A	09-Jan-18	-265																		
CTS.31.71.860	TB-10 SEM Additional Probe Holes	30	14-Apr-16 A	09-Jan-18	-265																		
CTS.31.71.870	TB-11 SEM Additional Grout Holes	30	14-Apr-16 A	09-Jan-18	-265																		
CTS.31.71.880	TB-12 SEM Additional Permeation Grouting	30	14-Apr-16 A	09-Jan-18	-265																		
CTS.31.71.890	TB-13 SEM Additional Pocket Excavation	30	14-Apr-16 A	09-Jan-18	-265																		
CTS.31.71.900	TB-14 SEM Additional Drilled Gravity Dewatering Pipes/ Gravity Well Points	30	14-Apr-16 A	09-Jan-18	-265																		
CTS.31.71.910	TB-15 SEM Additional Vacuum Well Points	30	14-Apr-16 A	09-Jan-18	-265																		
CTS.31.71.780	TB-2 SEM Additional Grouted Pipe Spiles	30	14-Apr-16 A	09-Jan-18	-265																		
CTS.31.71.790	TB-3 SEM Additional Barrel Vault Pipes	30	14-Apr-16 A	09-Jan-18	-265																		
CTS.31.71.770	TB-1 SEM Additional Rebar Spiles	30	14-Apr-16 A	09-Jan-18	-265																		
CTS.31.71.700	Excavate & Support Center Drift	90	23-Aug-17 A	22-Jan-18	-351																		
CTS.31.71.720	Excavate & Support Center Bench - Crossover	90	27-Sep-17	06-Feb-18	-351																		
CTS.31.71.730	Excavate & Construct Invert - Crossover	90	04-Oct-17	13-Feb-18	-351																		
CTS.31.71.740	Demo Sidewalls, Repair Headwall & Top Joint - Crossover	10	14-Feb-18	27-Feb-18	-351																		
Cavern Lining		260	19-Sep-17	17-Sep-18	-333																		
Concrete/Shotcrete		322	13-Dec-17	07-Mar-19	-325																		
Structural Steel		102	10-Oct-18	06-Mar-19	-327																		
Masonry		102	27-Jul-18	20-Dec-18	-315																		
Mechanical		234	02-May-18	25-Mar-19	-337																		
Misc Metal		231	02-May-18	29-Mar-19	-332																		
Electrical		242	11-May-18	15-Apr-19	-342																		
Electrical - Transportation		79	21-Sep-18	15-Jan-19	-322																		
Architectural Finishes		259	11-Apr-18	17-Apr-19	-301																		
Conveyances		95	14-Dec-18	25-Apr-19	-359																		
Startup & Testing		44	25-Apr-19	26-Jun-19	-350																		
No 13-Disp		1386	06-Aug-14 A	27-Jun-19	63																		
Construction YBM Station P-1255		1258	25-Mar-15 A	29-Jan-19	170																		
Preconstruction		15	16-Jan-18	05-Feb-18	4																		
Excavation & Support		500	25-Apr-16 A	10-Jul-18	-132																		
Concrete/Shotcrete		299	27-Mar-17 A	12-Sep-18	-168																		
YBM.05.52.600	Install SS embedded Sleeves for Removable Guardrail, Headhouse Concourse level	5	28-Aug-17	01-Sep-17	-181																		
YBM.03.30.1450	FRP Stair #2 from Platform to Concourse Level	10	28-Aug-17	11-Sep-17	45																		
YBM.03.30.1090	F/R/P Station Concrete walls below Platform, GL 08-11	10	28-Aug-17	11-Sep-17	-168																		
YBM.03.30.1100	F/R/P Station Concrete Platform, GL 00-06	10	28-Aug-17	11-Sep-17	-168																		
YBM.03.30.510	Shore & Form Deck Headhouse Concourse Level Slab	15	07-Aug-17 A	18-Sep-17	-199																		
YBM.03.30.1490	Seismic Joints- Platform Level, Station (North and south wall at Tunnel)	15	28-Aug-17	18-Sep-17	-50																		
YBM.03.30.1060	Rebar/ Pour Headhouse Concourse Level Slab	15	14-Aug-17 A	18-Sep-17	-199																		
YBM.03.30.1120	F/R/P Station Concrete walls above Platform, GL 00-02	5	12-Sep-17	18-Sep-17	-77																		
YBM.03.30.1140	F/R/P Station Concrete Stair #8, Platform, GL 00-01	5	12-Sep-17	18-Sep-17	-70																		
YBM.03.30.1110	F/R/P Station Concrete Platform, GL 06-11	10	12-Sep-17	25-Sep-17	-168																		
YBM.03.30.1070	Strip Forms & Shoring Deck from Invert Slab to Concourse Level Slab	10	19-Sep-17	02-Oct-17	-191																		
YBM.03.30.1150	F/R/P Station Concrete Stair #9, Platform, GL 10-11	7	26-Sep-17	04-Oct-17	-168																		
YBM.04.22.1130	CMU Walls above Platform- Station North Sector #1	15	19-Sep-17	09-Oct-17	-70																		
YBM.03.30.1160	F/R/P Concourse Level Columns	8	03-Oct-17	12-Oct-17	-199																		
YBM.22.14.250	YBM_PL Install Domestic Water-Under Platform Sector 1&2	5	10-Oct-17	16-Oct-17	-15																		
YBM.04.22.1400	CMU Walls above Platform- Station South Sector #2	15	26-Sep-17	16-Oct-17	-97																		
YBM.04.22.1390	CMU Walls Headhouse Platform Level	15	03-Oct-17	23-Oct-17	-158																		
YBM.22.14.230	YBM_PL Install Domestic Water- Platform Sector 1	5	19-Oct-17	25-Oct-17	-17																		
YBM.03.30.1170	F/R/P Walls Concourse Level- Headhouse along Slurry walls	10	13-Oct-17	26-Oct-17	-199																		
YBM.22.14.240	YBM_PL Install Domestic Water- Platform Sector 2	2	26-Oct-17	27-Oct-17	-17																		

Activity ID	Activity Name	Original Duration	Start	Finish	Total Float	2017		2018				2019				2020				2021		
						Q3	Q4	Q1	Q2	Q3	Q4	Q1	Q2	Q3	Q4	Q1	Q2	Q3	Q4	Q1	Q2	
YBM.22.14.260	YBM_UP Install Air Replenishment Piping-Underplatform Level Sector 1&2	5	02-Nov-17	08-Nov-17	-50																	
YBM.03.30.1190	F/R/P Interior Walls Headhouse Concourse Level	10	27-Oct-17	09-Nov-17	-199																	
YBM.03.30.1200	Form Deck Headhouse Mezz Level Slab GL 05-08	10	13-Nov-17	28-Nov-17	-199																	
YBM.04.22.1380	YBM_IV 302 Install CMU Walls Traction Power/Main Electrical Rms	10	27-Nov-17	08-Dec-17	-218																	
YBM.03.30.1210	Rebar/ Pour Headhouse Mezz Level Slab GL-05-08	15	20-Nov-17	12-Dec-17	-199																	
YBM.03.30.1520	Form Deck Headhouse Mezz Level Cantilever Slab GL 8-11	10	29-Nov-17	12-Dec-17	-183																	
YBM.03.30.1220	Strip Form/ shore Deck from Concourse Slab to Mezz Level Slab	10	13-Dec-17	27-Dec-17	-189																	
YBM.03.30.1270	F/R/P Mezz Level Columns	8	20-Dec-17	02-Jan-18	-199																	
YBM.05.60.580	Set/ Weld Stair #3 Steel from Platform to Concourse Level	10	18-Dec-17	02-Jan-18	-145																	
YBM.22.14.200	YBM_CN Install Domestic Water- Concourse Sector 2	5	29-May-17 A	02-Jan-18	-59																	
YBM.03.30.1240	FRP Concrete Curb for CMU Walls Headhouse Concourse Level	5	28-Dec-17	04-Jan-18	-189																	
YBM.03.30.1530	Rebar/ Pour Headhouse Mezz Level Cantilever Slab GL 08-11	15	13-Dec-17	04-Jan-18	-188																	
YBM.03.30.1540	Install Re-Bracing - Headhouse Mezz Level Cantilever Slab GL-05-08	6	05-Jan-18	12-Jan-18	-188																	
YBM.03.30.1280	F/R/P Walls Mezz Level- Headhouse along Slurry walls GL 05-08	9	03-Jan-18	15-Jan-18	-199																	
YBM.03.30.590	Metal Deck/ Railing Stair #3 from Platform to Concourse Level	10	03-Jan-18	16-Jan-18	-145																	
YBM.03.30.1550	F/R/P Walls Concourse Level- Station along Slurry wall Col H	5	15-Jan-18	19-Jan-18	-188																	
YBM.03.30.1300	F/R/P Interior Walls Headhouse Mezz Level	5	16-Jan-18	22-Jan-18	-199																	
YBM.04.22.1230	CMU Walls Headhouse Concourse Level	14	05-Jan-18	24-Jan-18	-189																	
YBM.03.30.1570	F/R/P In-Fill Walls at Mezzanine GL D	5	22-Jan-18	26-Jan-18	-188																	
YBM.05.60.600	FRP Stair #3 from Platform to Concourse Level	10	17-Jan-18	30-Jan-18	-145																	
YBM.22.14.160	YBM_CN Install Air Replenishment Piping-Concourse Level	5	25-Jan-18	31-Jan-18	-100																	
YBM.22.14.210	YBM_MZ Install Vents & Drains- Headhouse Concourse	5	01-Feb-18	07-Feb-18	-100																	
YBM.03.30.1560	F/R/P Walls Concourse Level To Surface Level along Slurry walls Col 11& D GL 08-11	15	22-Jan-18	09-Feb-18	-188																	
YBM.03.30.1310	Form Deck Headhouse Under Surface Level Slab GL 05-08	15	23-Jan-18	12-Feb-18	-199																	
YBM.05.52.580	Install Stair #3 Rails from Platform to Concourse Level	10	31-Jan-18	13-Feb-18	-50																	
YBM.22.14.220	YBM_CN Install Domestic Water- Headhouse Concourse	5	08-Feb-18	14-Feb-18	-100																	
YBM.03.30.1320	Rebar/ Pour Headhouse Under Surface Level Slab GL 05-08	15	30-Jan-18	19-Feb-18	-194																	
YBM.05.60.380	Install Metal Stair #5 from Platform to Mezz Level	10	20-Feb-18	05-Mar-18	-41																	
YBM.03.30.1400	FRP Headhouse Concrete Wall for Surface Level GL- E to G/ 8.6	10	20-Feb-18	05-Mar-18	-194																	
YBM.05.60.550	FRP Stair #6 from Under surface to Surface Level	10	20-Feb-18	05-Mar-18	-36																	
YBM.05.60.560	Install Metal Stair #6 from Platform to Mezz Level	10	20-Feb-18	05-Mar-18	-41																	
YBM.03.30.1580	Form Deck Headhouse Under Surface Level Slab GL 08-11	15	13-Feb-18	05-Mar-18	-199																	
YBM.05.52.460	Install Stair #2 Rails from Platform to Concourse Level	10	22-Feb-18	07-Mar-18	-67																	
YBM.03.30.520	Pour Stair #5 Steps from Platform to Mezz Level	5	06-Mar-18	12-Mar-18	-41																	
YBM.03.30.1460	Pour Stair #6 Steps from Platform to Mezz Level	5	06-Mar-18	12-Mar-18	-41																	
YBM.03.30.1590	Rebar/ Pour Headhouse Under Surface Level Slab GL 08-11	15	20-Feb-18	12-Mar-18	-199																	
YBM.05.52.530	Install Metal Stair #5 Rails from Platform to Mezz Level	5	13-Mar-18	19-Mar-18	-41																	
YBM.05.52.570	Install Metal Stair #6 Rails from Platform to Mezz Level	5	13-Mar-18	19-Mar-18	-41																	
YBM.03.30.1350	Strip Form/ shore Deck from Mezz Slab to Under Surface Level Slab	10	13-Mar-18	26-Mar-18	-181																	
YBM.03.30.500	Pour Stair #1 Steps from Platform to Landing @ EL -9.0"	1	27-Mar-18	27-Mar-18	-52																	
YBM.03.30.1360	FRP Concrete Curb for CMU Walls Headhouse Mezz Level	5	27-Mar-18	02-Apr-18	-181																	
YBM.03.30.1390	FRP Headhouse Concrete Beam for Surface Level	15	13-Mar-18	02-Apr-18	-199																	
YBM.05.52.510	Install Metal Stair #1 Rails from Platform to Underslab Level	5	17-Jul-17 A	03-Apr-18	-52																	
YBM.31.23.555	Geo foam fill Headhouse Surface Level	5	03-Apr-18	09-Apr-18	-199																	
YBM.04.22.1370	CMU Walls Headhouse Mezz to Under Surface Level	15	03-Apr-18	23-Apr-18	-181																	
YBM.03.30.1410	F/R/P Headhouse Surface Level Slab	10	10-Apr-18	23-Apr-18	-199																	
YBM.05.60.610	Set/ Weld Stair #7 Steel from Concourse to Surface Level	5	24-Apr-18	30-Apr-18	-195																	
YBM.22.14.140	YBM_SU Install Vents & Drains- Entrance Surface Slab	5	24-Apr-18	30-Apr-18	-148																	
YBM.22.14.170	YBM_MZ Install Vents & Drains- Headhouse Mezzanine	5	24-Apr-18	30-Apr-18	-143																	
YBM.22.14.180	YBM_MZ Install Domestic Water- Headhouse Mezzanine	5	24-Apr-18	30-Apr-18	-143																	

Activity ID	Activity Name	Original Duration	Start	Finish	Total Float	2017		2018				2019				2020				2021		
						Q3	Q4	Q1	Q2	Q3	Q4	Q1	Q2	Q3	Q4	Q1	Q2	Q3	Q4	Q1	Q2	
YBM.03.30.1430	F/R/P Headhouse Concrete wall for Surface Level GL- G/6 to 8.6	10	24-Apr-18	07-May-18	-199																	
YBM.22.14.150	YBM_SU Install Air Replenishment Piping- Entrance Surface Level	5	01-May-18	07-May-18	-148																	
YBM.05.52.590	Install SS Emergency Exit Gate- Platform Level	5	03-May-18	09-May-18	-182																	
YBM.03.30.630	FRP Stair #4 Invert from Mezz to Surface Level	5	08-May-18	14-May-18	-145																	
YBM.03.30.1470	Metal Deck/ Railing Stair #7 from Concourse to Surface Level	10	01-May-18	14-May-18	-195																	
YBM.05.52.610	Install SS Emergency Exit Gate- Concourse Level	5	10-May-18	16-May-18	-179																	
YBM.05.12.105	Erect/ Plumb/ Weld Structure Steel, Headhouse/ Vent Shaft Structure	10	27-Mar-17 A	21-May-18	-199																	
YBM.03.30.640	FRP Stair #4 Walls from Mezz to Surface Level	10	15-May-18	29-May-18	-145																	
YBM.05.60.620	FRP Stair #7 from Concourse to Surface Level	10	15-May-18	29-May-18	-195																	
YBM.05.30.105	Instal Metal Deck Headhouse/ Vent Shaft Roof Level Structure	5	22-May-18	29-May-18	-199																	
YBM.03.30.650	FRP Stair #4 Roof Deck from Mezz to Surface Level	9	30-May-18	11-Jun-18	-145																	
YBM.03.30.570	F/R/P Roof - Headhouse/ Vent Shaft Level Structure	9	30-May-18	11-Jun-18	-199																	
YBM.22.14.130	YBM_RF Install Entrance Roof Drains	5	12-Jun-18	18-Jun-18	-105																	
YBM.03.30.490	FRP Stair #4 from Mezz to Surface Level	10	12-Jun-18	25-Jun-18	-145																	
YBM.07.54.580	TPO Roof system/ Metal Coping at Headhouse Vent Shaft Structure Structure	10	12-Jun-18	25-Jun-18	-199																	
YBM.05.52.480	Install Stair #4 Rails from Platform to Mezz Level	4	17-Jul-17 A	29-Jun-18	-114																	
YBM.05.52.620	Install Tube Steel Structure for Station Agebt Booth, Concourse Level	5	06-Sep-18	12-Sep-18	-245																	
Mechanical		5	29-May-17 A	22-Dec-17	-59																	
Electrical		280	13-Mar-17 A	21-Sep-18	-226																	
Electrical - Transportation		234	19-Sep-17	10-Aug-18	-196																	
Conveyances		126	22-Feb-18	20-Aug-18	-195																	
Startup & Testing		61	31-Oct-18	29-Jan-19	-245																	
No 13-Disp		1193	25-Mar-15 A	30-Oct-18	235																	
Construction STS P-1256		1232	13-Jan-14 A	11-Sep-19	9																	
Preconstruction		15	16-Jan-18	05-Feb-18	4																	
Site Work / Utility Relocation		21	16-Aug-17 A	13-Nov-17	-271																	
Concrete/Shotcrete		70	27-Nov-17	06-Mar-18	-62																	
Tunnel Concrete		268	18-Oct-17	07-Nov-18	-205																	
Structural Steel		15	21-May-18	11-Jun-18	-261																	
Electrical		192	24-Apr-18	25-Jan-19	-287																	
Electrical - Transportation		21	26-Sep-18	24-Oct-18	-298																	
Trackwork		420	14-Nov-16 A	07-Nov-18	-208																	
STS.32.13.1170	STS_R/F/P Phase 1 4th Street 12" Base Slab - At Townsend St Intersection	5	17-Nov-16 A	02-Oct-17	-243																	
STS.32.13.1160	STS_R/F/P Phase 1 4th Street Curbs & Gutters - At Townsend St Intersection	5	16-Nov-16 A	02-Oct-17	-248																	
STS.32.13.1190	STS_R/F/P Phase 1 4th Street Sidewalks - At Townsend St Intersection	5	14-Nov-16 A	02-Oct-17	54																	
STS.34.11.130	Install NB Tunnel Trackwork - Moscone to Union Square (1,950 TF)	25	30-Aug-17	04-Oct-17	-202																	
STS.32.13.1320	STS_R/F/P Phase 1 4th Street 12" Base Slab - At Brannan St Intersection	5	03-Oct-17	09-Oct-17	-243																	
STS.32.13.1310	STS_R/F/P Phase 1 4th Street Curbs & Gutters - At Brannan St Intersection	5	22-Aug-17 A	09-Oct-17	-248																	
STS.32.13.1340	STS_R/F/P Phase 1 4th Street Sidewalks - At Brannan St Intersection	5	23-Aug-17 A	09-Oct-17	54																	
STS.32.13.1540	STS_R/F/P Phase 1 4th Street Sidewalks - At Bryant St Intersection	5	22-Aug-17 A	16-Oct-17	54																	
STS.34.11.135	Install SB Trackwork - Thru Moscone Station (188 TF)	2	14-Aug-17 A	20-Oct-17	-239																	
STS.32.13.1300	STS_Prepare Phase 1 4th Street Subgrade - At Brannan St Intersection	5	21-Aug-17 A	06-Nov-17	-273																	
STS.32.13.1500	STS_Prepare Phase 1 4th Street Subgrade - At Bryant St Intersection	5	17-Aug-17 A	14-Nov-17	-273																	
STS.32.13.1510	STS_R/F/P Phase 1 4th Street Curbs & Gutters - At Bryant St Intersection	5	18-Aug-17 A	21-Nov-17	-273																	
STS.34.11.120	Install SB Tunnel Trackwork - Moscone to Union Square (1,950 TF)	25	23-Oct-17	29-Nov-17	-239																	
STS.32.13.1520	STS_R/F/P Phase 1 4th Street 12" Base Slab - At Bryant St Intersection	5	23-Aug-17 A	30-Nov-17	-273																	
STS.32.13.1180	STS_R/F/P Phase 1 4th Street 2" A/C Wearing Surface - At Townsend St Intersection	1	14-Aug-17 A	01-Dec-17	28																	
STS.32.13.1330	STS_R/F/P Phase 1 4th Street 2" A/C Wearing Surface - At Brannan St Intersection	1	04-Dec-17	04-Dec-17	28																	
STS.32.13.780	STS_R/F/P Phase 2 4th Street Curbs & Gutters - At Brannan St Intersection	5	28-Apr-17 A	07-Dec-17	-263																	
STS.32.13.660	STS_Prepare Phase 2 4th Street Subgrade - At Townsend St Intersection	5	14-Nov-16 A	07-Dec-17	-273																	

Activity ID	Activity Name	Original Duration	Start	Finish	Total Float	2017		2018				2019				2020				2021	
						Q3	Q4	Q1	Q2	Q3	Q4	Q1	Q2	Q3	Q4	Q1	Q2	Q3	Q4	Q1	Q2
STS.32.13.1050	STS_R/F/P Phase 2 4th Street Sidewalks - At Brannan St Intersection	5	01-May-17 A	07-Dec-17	24																
STS.32.13.840	STS_R/F/P Phase 2 4th Street 12" Base Slab - At Townsend St Intersection	10	16-Nov-16 A	14-Dec-17	-273																
STS.32.13.690	STS_Prepare Phase 2 4th Street Subgrade - At Brannan St Intersection	5	26-Apr-17 A	14-Dec-17	-273																
STS.32.13.1090	STS_R/F/P Phase 2 4th Street Sidewalks - At Bryant St Intersection	5	08-Dec-17	14-Dec-17	24																
STS.32.13.1530	STS_R/F/P Phase 1 4th Street 2" A/C Wearing Surface - At Bryant St Intersection	1	15-Dec-17	15-Dec-17	20																
STS.32.13.730	STS_Prepare Phase 2 4th Street Subgrade - At Bryant St Intersection	5	15-Dec-17	21-Dec-17	-273																
STS.32.13.820	STS_R/F/P Phase 2 4th Street Curbs & Gutters - At Bryant St Intersection	5	22-Dec-17	29-Dec-17	-273																
STS.32.13.870	STS_R/F/P Phase 2 4th Street 12" Base Slab - At Brannan St Intersection	10	19-Jun-17 A	29-Dec-17	-273																
STS.32.13.910	STS_R/F/P Phase 2 4th Street 12" Base Slab - At Bryant St Intersection	10	02-Jan-18	15-Jan-18	-273																
STS.32.13.930	STS_R/F/P Phase 2 4th Street 2" A/C Wearing Surface - At Townsend St Intersection	1	18-Nov-16 A	16-Jan-18	1																
STS.32.13.960	STS_R/F/P Phase 2 4th Street 2" A/C Wearing Surface - At Brannan St Intersection	1	17-Jan-18	17-Jan-18	1																
STS.32.13.1000	STS_R/F/P Phase 2 4th Street 2" A/C Wearing Surface - At Bryant St Intersection	1	18-Jan-18	18-Jan-18	1																
STS.34.11.0225	STS_Prepare Trackway Subgrade - King To Townsend St	5	21-Aug-17 A	22-Jan-18	-273																
STS.34.11.0235	STS_Prepare Trackway Subgrade - Through Townsend St Intersection	5	23-Jan-18	29-Jan-18	-273																
STS.34.11.0245	STS_Prepare Trackway Subgrade - Townsend St To Bluxome St	5	23-Aug-17 A	05-Feb-18	-273																
STS.34.11.0255	STS_Prepare Trackway Subgrade - Bluxome St To Brannan	5	25-Aug-17 A	12-Feb-18	-273																
STS.34.11.110	Install SB Trackwork - Thru Union Square Station (410 TF)	3	09-Feb-18	13-Feb-18	-288																
STS.34.11.125	Install NB Trackwork - Thru Union Square Station (410 TF)	3	09-Feb-18	13-Feb-18	-288																
STS.34.11.0260	STS_Prepare Trackway Subgrade - Through Brannan St Intersection	5	13-Feb-18	19-Feb-18	-273																
STS.34.11.0270	STS_Prepare Trackway Subgrade - Brannan St Intersection To Freelon St	5	20-Feb-18	26-Feb-18	-273																
STS.34.11.0280	STS_Prepare Trackway Subgrade - Through Freelon St Intersection	5	27-Feb-18	05-Mar-18	-273																
STS.34.11.0290	STS_Prepare Trackway Subgrade - Freelon St To Bryant St	5	06-Mar-18	12-Mar-18	-273																
STS.34.11.0295	STS_Prepare Trackway Subgrade - Through Bryant St Intersection	5	13-Mar-18	19-Mar-18	-273																
STS.34.11.0310	STS_F/R/P Trackway Curb - King To Townsend St	5	20-Mar-18	26-Mar-18	-253																
STS.34.11.105	Install SB Tunnel Trackwork - Union Square to Chinatown (2,422 TF)	30	14-Feb-18	27-Mar-18	-288																
STS.34.11.0320	STS_F/R/P Trackway Curb - Through Townsend St Intersection	5	27-Mar-18	02-Apr-18	-253																
STS.34.11.0410	STS_F/R/P Trackway Slab - King To Townsend St	10	20-Mar-18	02-Apr-18	-273																
STS.34.11.0330	STS_F/R/P Trackway Curb - Townsend St To Bluxome St	5	03-Apr-18	09-Apr-18	-253																
STS.34.11.0420	STS_F/R/P Trackway Slab - Through Townsend St Intersection	5	03-Apr-18	09-Apr-18	-273																
STS.34.11.0340	STS_F/R/P Trackway Curb - Bluxome St To Brannan	5	10-Apr-18	16-Apr-18	-253																
STS.34.11.0350	STS_F/R/P Trackway Curb - Through Brannan St Intersection	5	17-Apr-18	23-Apr-18	-253																
STS.34.11.0430	STS_F/R/P Trackway Slab - Townsend St To Bluxome St	10	10-Apr-18	23-Apr-18	-273																
STS.34.11.0360	STS_F/R/P Trackway Curb - Brannan St Intersection To Freelon St	5	24-Apr-18	30-Apr-18	-253																
STS.34.11.0440	STS_F/R/P Trackway Slab - Bluxome St To Brannan	10	24-Apr-18	07-May-18	-273																
STS.34.11.0370	STS_F/R/P Trackway Curb - Through Freelon St Intersection	5	01-May-18	07-May-18	-253																
STS.34.11.0450	STS_F/R/P Trackway Slab - Through Brannan St Intersection	5	08-May-18	14-May-18	-273																
STS.34.11.0380	STS_F/R/P Trackway Curb - Freelon St To Bryant St	5	08-May-18	14-May-18	-253																
STS.34.11.0390	STS_F/R/P Trackway Curb - Through Bryant St Intersection	5	15-May-18	21-May-18	-253																
STS.34.11.0460	STS_F/R/P Trackway Slab - Brannan St Intersection To Freelon St	10	15-May-18	29-May-18	-273																
STS.34.11.0470	STS_F/R/P Trackway Slab - Through Freelon St Intersection	5	30-May-18	05-Jun-18	-273																
STS.34.11.0475	STS_F/R/P Trackway Slab - Freelon St To Bryant St	10	06-Jun-18	19-Jun-18	-273																
STS.34.11.0480	STS_F/R/P Trackway Slab - Through Bryant St Intersection	5	20-Jun-18	26-Jun-18	-273																
STS.34.11.0490	STS_Install: Trackwork - King To Townsend St	5	27-Jun-18	03-Jul-18	-273																
STS.34.11.0500	STS_Install: Trackwork - Through Townsend St Intersection	5	05-Jul-18	11-Jul-18	-273																
STS.34.11.0510	STS_Install: Trackwork - Townsend St To Bluxome St	5	12-Jul-18	18-Jul-18	-273																
STS.34.11.0520	STS_Install: Trackwork - Bluxome St To Brannan	5	19-Jul-18	25-Jul-18	-273																
STS.34.11.0530	STS_Install: Trackwork - Through Brannan St Intersection	5	26-Jul-18	01-Aug-18	-273																
STS.34.11.0540	STS_Install: Trackwork - Brannan St Intersection To Freelon St	5	02-Aug-18	08-Aug-18	-273																
STS.34.11.0550	STS_Install: Trackwork - Through Freelon St Intersection	5	09-Aug-18	15-Aug-18	-273																
STS.34.11.0560	STS_Install: Trackwork - Freelon St To Bryant St	5	16-Aug-18	22-Aug-18	-273																

Activity ID	Activity Name	Original Duration	Start	Finish	Total Float	2017		2018				2019				2020				2021	
						Q3	Q4	Q1	Q2	Q3	Q4	Q1	Q2	Q3	Q4	Q1	Q2	Q3	Q4	Q1	Q2
STS.34.11.0570	STS_Install: Trackwork - Through Bryant St Intersection	5	23-Aug-18	29-Aug-18	-273																
STS.34.11.0575	STS_ F/R/P Trackway Pavement - King To Townsend St	5	30-Aug-18	06-Sep-18	-273																
STS.34.11.0580	STS_ F/R/P Trackway Pavement - Through Townsend St Intersection	5	07-Sep-18	13-Sep-18	-273																
STS.34.11.0590	STS_ F/R/P Trackway Pavement - Townsend St To Bluxome St	5	14-Sep-18	20-Sep-18	-273																
STS.34.11.0600	STS_ F/R/P Trackway Pavement - Bluxome St To Brannan	5	21-Sep-18	27-Sep-18	-273																
STS.34.11.0610	STS_ F/R/P Trackway Pavement - Through Brannan St Intersection	5	28-Sep-18	04-Oct-18	-273																
STS.34.11.0620	STS_ F/R/P Trackway Pavement - Brannan St Intersection To Freelon St	5	05-Oct-18	11-Oct-18	-273																
STS.34.11.170	Install SB Trackwork & Crossover - Thru Chinatown Station (539TF)	20	20-Sep-18	17-Oct-18	-292																
STS.34.11.185	Install NB Trackwork & Crossover - Thru Chinatown Station (539 TF)	20	20-Sep-18	17-Oct-18	-325																
STS.34.11.0630	STS_ F/R/P Trackway Pavement - Through Freelon St Intersection	5	12-Oct-18	18-Oct-18	-273																
STS.34.11.175	Install NB Trackwork - Chinatown Station to North Limit (339 TF)	5	18-Oct-18	24-Oct-18	-325																
STS.34.11.0640	STS_ F/R/P Trackway Pavement - Freelon St To Bryant St	5	19-Oct-18	25-Oct-18	-273																
STS.34.11.0650	STS_ F/R/P Trackway Pavement - Through Bryant St Intersection	5	26-Oct-18	01-Nov-18	-273																
STS.34.11.160	Install SB Trackwork - Chinatown Station to North Limit (339 TF)	5	01-Nov-18	07-Nov-18	-297																
Track System Work		1196	06-Apr-15 A	11-Sep-19	-338																
Startup & Testing		83	25-Feb-19	20-Jun-19	-350																
No 13-Disp		691	13-Jan-14 A	16-Mar-19	137																

Appendix C

PROJECT SCOPE AND FUNDING OVERVIEW

Project Overview

The Central Subway Project will construct a modern, efficient light-rail line that will improve public transit in San Francisco. This new 1.7-mile extension of Muni's T Third Line will provide direct connections to major retail, sporting and cultural venues while efficiently transporting people to jobs, educational opportunities and other amenities throughout the city.

The Central Subway Project is Phase 2 of the San Francisco Municipal Transportation Agency's (SFMTA) Third Street Light Rail Transit Project. Phase 1 of the project constructed a 5.1-mile light-rail line along the densely populated 3rd Street corridor. It began revenue service in April 2007, restoring light-rail service to a high transit-ridership area of San Francisco for the first time in 50 years.

The Central Subway Project will extend the T Third Line from the 4th Street Caltrain Station to Chinatown, providing a direct, rapid transit link from the Bayshore and Mission Bay areas to SoMa, Union Square and downtown.

Four new stations will be built along the 1.7-mile project alignment—an above-ground station at 4th and Brannan streets and three underground stations at Moscone Center, Union Square and Chinatown.

The Central Subway will run through the burgeoning technology and digital-media hub in SoMa, where dozens of companies have taken up residence along the 4th Street corridor. Increased



Project Overview - continued

transit options will attract new employers – the Central Subway makes travel more convenient throughout the corridor and improves connections to downtown, local and regional rail and the Muni bus system.

The Central Subway Project will contribute to San Francisco’s economic competitiveness and help secure the city’s status of a regional, national and global hub. It will provide a pollution-free transit option that will reduce the environmental impact of transportation in the city, save natural resources, reduce traffic congestion and improve public transit for thousands of San Franciscans.

Funding Overview

The Central Subway Project is funded by the federal government, the State of California, the Metropolitan Transportation Commission, the San Francisco County Transportation Authority (SFCTA) and the City and County of San Francisco.

The majority of funding for the Central Subway Project is expected to be provided by the Federal Transit Administration’s (FTA) New Starts program, with a total commitment over the life of the project of \$942.2 million. To date, \$41 million in Department of Transportation Congestion Mitigation and Air Quality Improvement Program funds have been committed and expended.

With the addition in the December 2013 MPR of work to relocate the retrieval site for two tunnel boring machines (TBMs), the SFMTA’s baseline budget for the Central Subway Project is \$1.588 billion. In total, about half of the Third Street Light Rail Transit Project’s funding is from federal sources, with the remaining half from state and local sources. This is in line with the expectations of the FTA for New Starts-financed programs.

The table below summarizes the local, state and federal fund sources for both phases of the T Third Line including with the addition of the retrieval shaft to the Phase 2 totals.

	T Third (Phase 1)	Central Subway (Phase 2 + Retrieval Shaft Relocation)	Total (Phase 1 + Phase 2 + Retrieval Shaft Relocation)	Percentage of Total
Federal	\$123.380	\$983.225	\$1,106.605	49.5%
State	\$160.700	\$471.100	\$631.800	28.2%
Local	\$364.380	\$133.675	\$498.055	22.3%
Total	\$648.460	\$1,588.000	\$2,236.460	100.0%

All amounts in millions of dollars

The six charts that follow summarize use of fund sources by phase and with the addition of the retrieval shaft relocation additional budget and funding:

- Phase 1 + Phase 2 of the T Third Line federal, state and local funding percentages previous to the addition of the retrieval shaft relocation budget and funding in December 2013.

Funding Overview - continued

- Phase 2 Central Subway Project only total funding source percentages previous to the addition of the retrieval shaft relocation budget and funding.
- Phase 2 Central Subway Project only detail of the six State and Local funding sources previous to the addition of the retrieval shaft relocation.
- The next three charts that follow are the above three data sets above with the retrieval shaft relocation budget and funding added to the overall presentation.

Third Street Light Rail Transit Project Funding

Phase 1 + Phase 2
(\$ in millions)

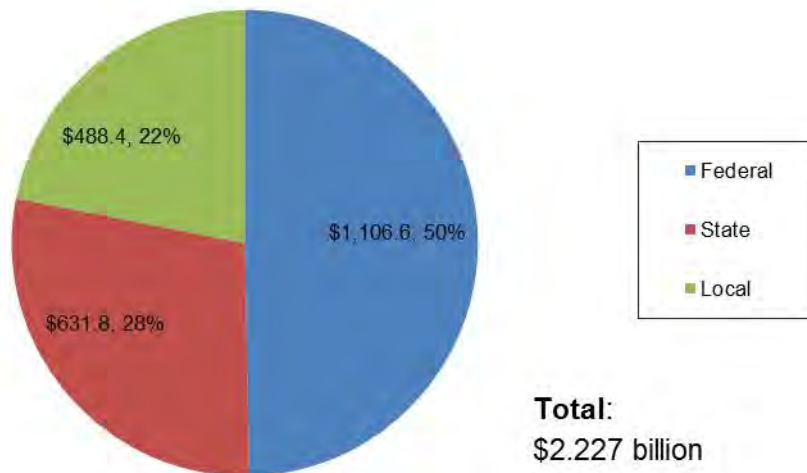

Central Subway Project Funding

Phase 2
(\$ in millions)

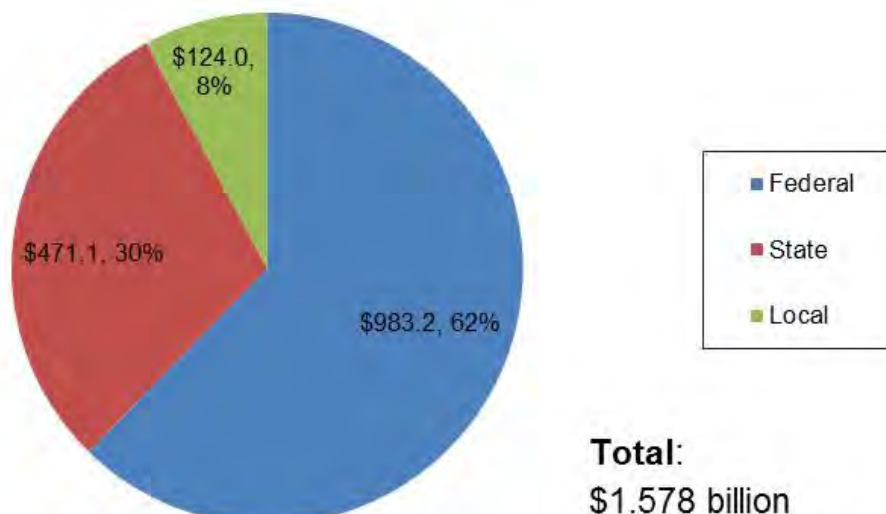

State and Local Funding

Phase 2
(\$ in millions)

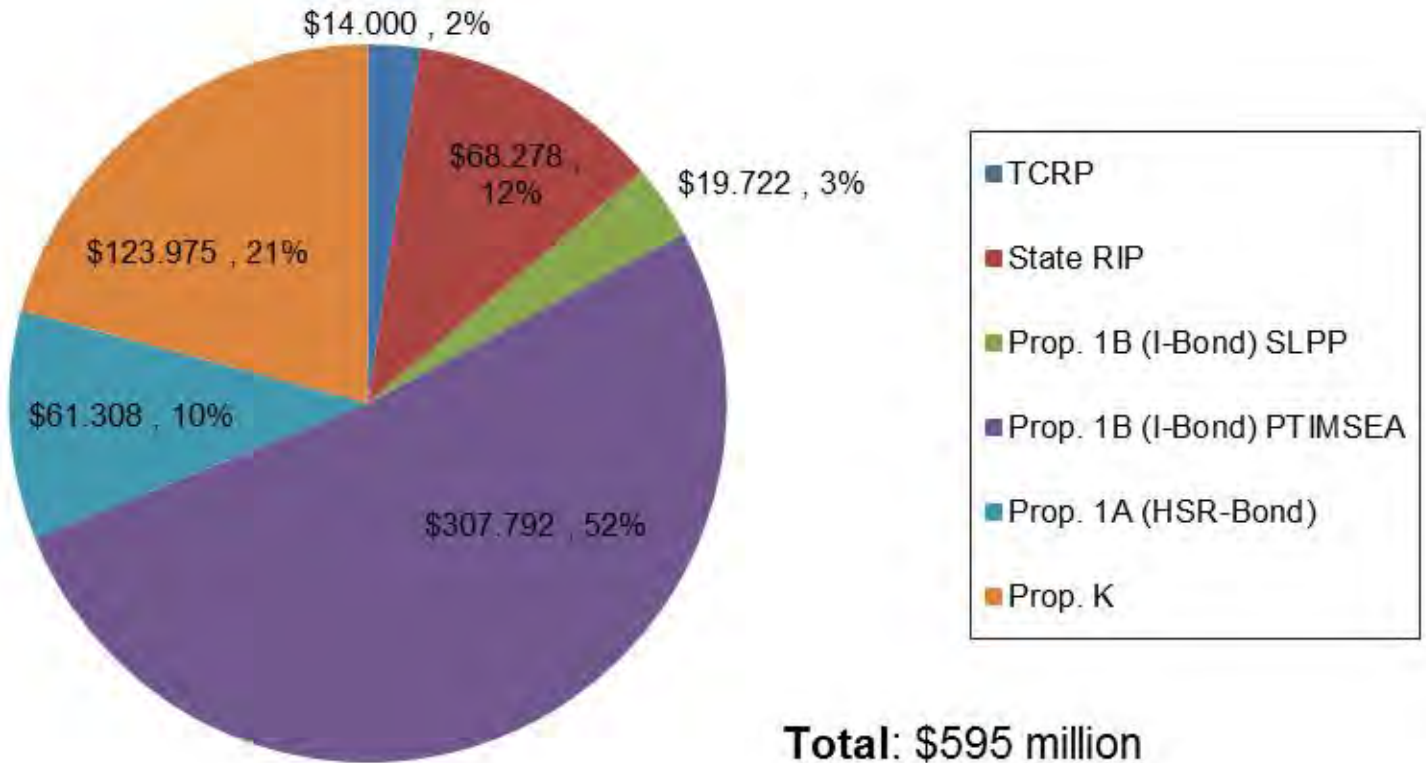

Third Street Light Rail Transit Project Funding

Phase 1 + Phase 2 + Retrieval Shaft Relocation
(\$ in millions)

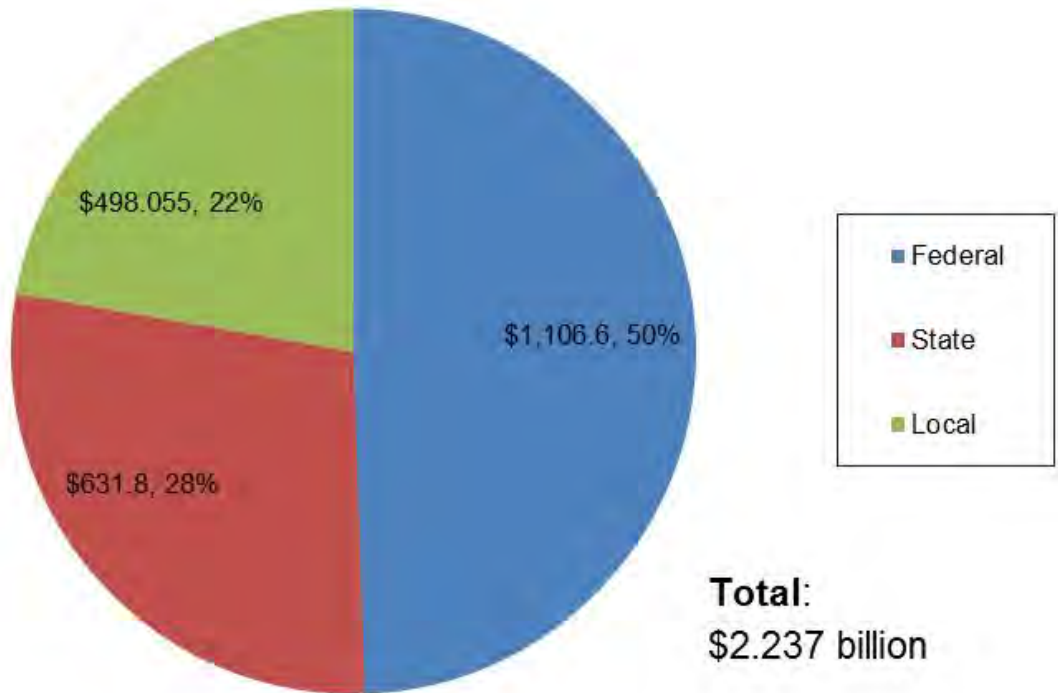

Central Subway Project Funding

Phase 2 + Retrieval Shaft Relocation
(\$ in millions)

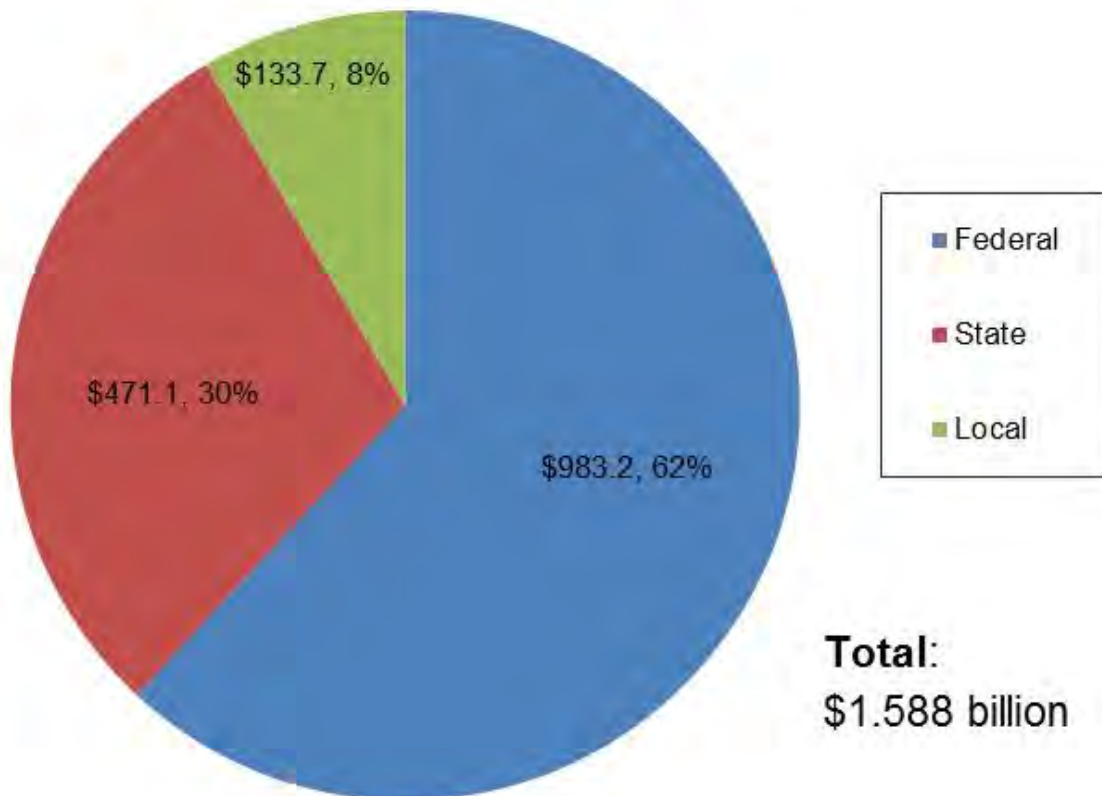

State and Local Funding Phase 2 + Retrieval Shaft Relocation (\$ in millions)

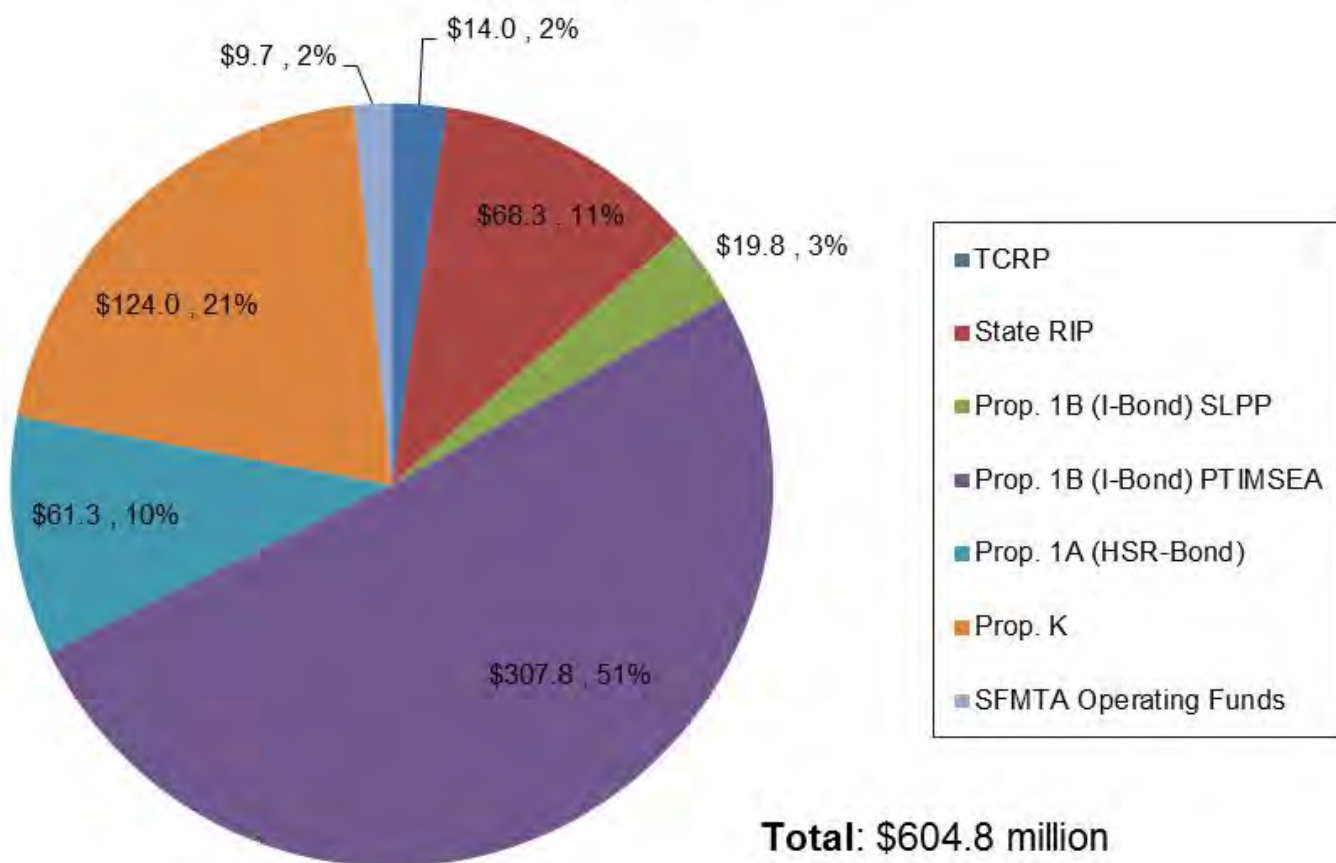

Appendix D

COMPLETED CONTRACTS

Moscone Station and Portal Utility Relocation

Contract 1250

Contractor: Synergy Project Management, Inc.

Budget/Expenditures

Category	Amount
Original Budget	\$11,227,316
Expenditures Final	\$11,968,150
Utility Reimbursements	(\$2,275,419)
Final Program Cost	\$9,692,731
Budget Impact (Underrun)	(\$1,534,585)

Contract Details

Contract Awarded:	November 17, 2009
Notice to Proceed:	January 4, 2010
Substantial Completion:	June 23, 2011
Contract Award Value:	\$ 9,273,939
Modifications Final :	\$ 2,694,211
Final Contract Value:	\$11,968,150

Status

- Work complete
- Project closeout administration and documentation
- Final Completion Date: June 23, 2011

Description

This project relocates utilities within the footprint of the proposed Yerba Buena/Moscone Station and the 4th Street Portal where the tunnel boring machines will descend underground. Also included is installation of building protections and monitoring of buildings adjacent to utility trenches.

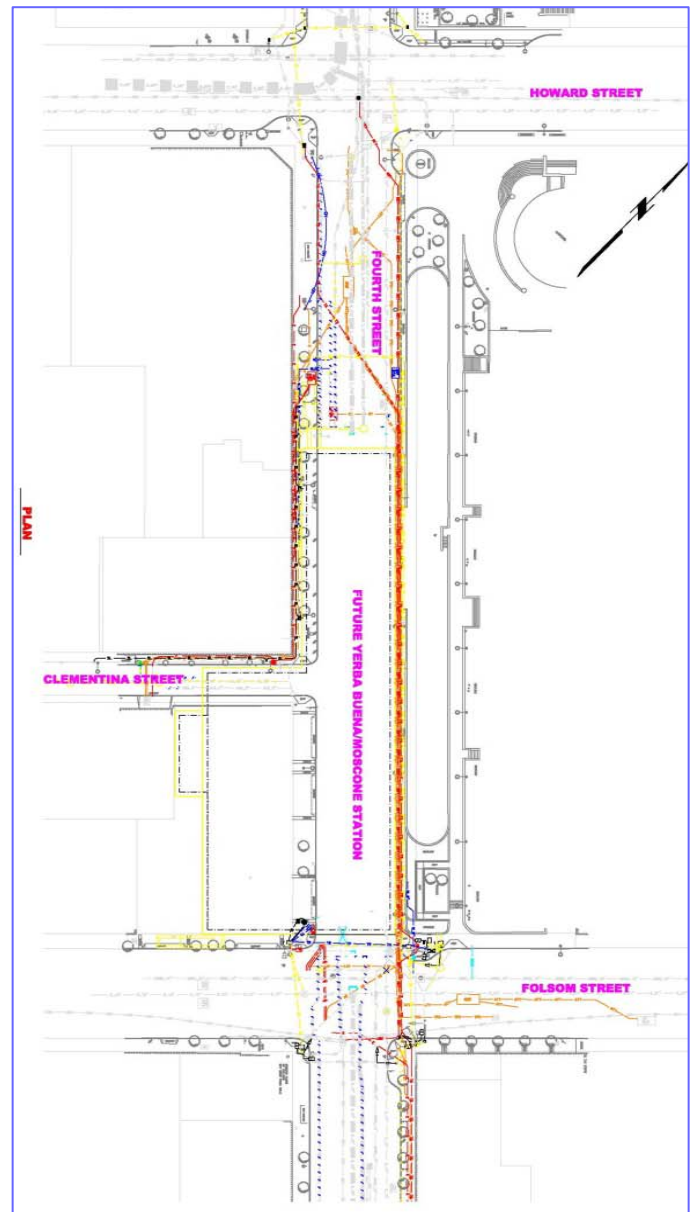

Union Square/Market Street Station Utility Relocation

Contract 1251

Contractor: Synergy Project Management, Inc.

Budget/Expenditures	
Category	Amount
Original Budget	\$22,199,847
Expenditures Final	\$20,699,081
Utility Reimbursements	(7,413,510)
Final Program Costs	\$13,176,169
Budget Impact (Underrun)	(\$9,023,678)

Contract Details	
Contract Awarded:	December 7, 2010
Notice to Proceed:	January 12, 2011
Substantial Completion:	August 16, 2012
Contract Award Value:	\$16,832,550
Modifications Final:	\$3,836,531
Final Contract Value:	\$20,669,081

Status

- Final completion on October 15, 2012
- Completed punch list work
- Project Final Acceptance on November 15, 2013
- Completed final construction contract administrative closeout in June 2017

Description

This project relocates utilities for the Union Square/Market Street Station and temporarily reroutes existing trolley coach lines around the construction.

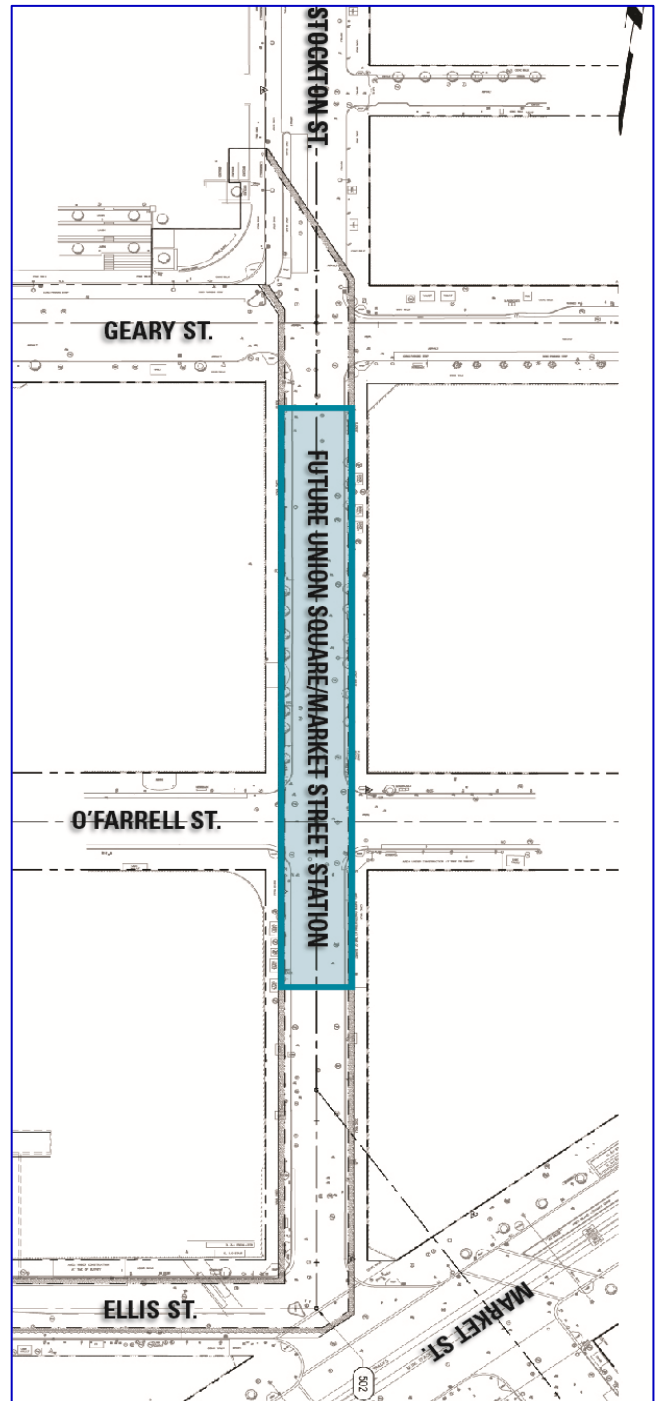

Central Subway Pagoda Palace Demolition

Contract 1277 Contractor: MH Construction

Work Description

Demolish and clear the former Pagoda Theater for use the site to recover the tunnel boring machines when tunnels are completed in 2015. Locate and supply contractor facilities and installations. Obtain permits and approvals and coordinate work with City agencies and utility companies. Furnish and install signs and distribute notices to the local community prior to commencing with construction, cleanup and remove of debris from the site.

- Contract funded by SFMTA Operating funds
- Work was substantially completed September 24, 2013
- Completed administrative closeout in June 2016

Budget/Expenditures	
Category	Amount
Current Budget	\$648,976
Expenditures to Date	\$648,976

Contract Details	
Contract Awarded:	June 12, 2013
Notice to Proceed:	July 15, 2013
Substantial Completion:	Sept. 24, 2013
Contract Award Value:	\$498,995
Modifications to Date:	\$149,981
Current Contract Value:	\$648,976



Central Subway Tunneling

Contract 1252 Contractor: Barnard Impregilo Healy Joint Venture

Description of Work

1.5-mile twin bore tunnels from Hwy I-80 to North Beach using two tunnel boring machines (TBMs). Contractor procurement and installation of the TBMs; construction of the TBM launch box and retrieval shaft excavation support; Yerba Buena/Moscone Station and Union Square/Market Street Station end walls; tunnel excavation and installation of precast segmental lining, the 4th Street portal transition to the surface and cross passages. Throughout, settlement monitoring and protection of existing utilities, buildings and BART tunnels.

Status

- Final Completion Date: May 15, 2015
- Administrative closeout in progress

Budget/Expenditures	
Category	Amount
Current Budget	\$235,913,500
Other Project Budget	\$5,150,000
Other Offset Credits	\$1,291,078
Expenditures to Date	\$234,881,397

Contract Details	
Contract Awarded:	June 28, 2011
Notice to Proceed 1:	January 27, 2012
Notice to Proceed 2:	March 14, 2012
Partial NTP 3:	April 12, 2012
Notice to Proceed 3:	October 15, 2012
Substantial Completion:	April 13, 2015
Contract Award Value:	\$233,584,015
Modifications to Date:	\$8,270,765
Current Contract Value:	\$241,854,780



Appendix E

SBE PARTICIPATION

Quarterly Report

Current Report: April 2017 – June 2017

PROGRAM SUPPORT CONTRACTS – SBE PARTICIPATION

Appendix E presents the Central Subway Program Small Business Enterprise or SBE goals and the actual SBE participation achieved to date – as of June 30, 2017.¹

CS Program SBE Summary Table for Professional Services and Construction Contracts

The summary compares the dollar value of the Base Contracts, the SBE Contract Goals, the percent and dollar value expended to date and the SBE actual participation to date.

Appendix E - Monthly Progress Report - Reported Quarterly in 2017

CS Program SBE Summary Table for Professional Services and Construction Contracts

Contract No.	Contractor	Services/Segment	A	B	C	D	E	F	G	
			Contract Amount	SFMTA SBE Contract Goal	Contract Expenditure to Date (Est.)	SBE Actual to Date	SBE Contract \$s = A * B	SBE Amount to Date = C * D	Contractor's SBE Goal (in Bid)	
A Project Professional Services Contracts			millions		millions		millions	millions		
1	149	CS Partnership	Project Management	\$85.14	30%	\$62.68	32.6%	\$25.54	\$20.43	31.4%
2	156	Hill International	Project Controls Task 1	\$17.11	26%	\$9.82	29.1%	\$4.45	\$2.86	26.0%
3	155-1	PB Telemon	Tunnels Design	\$7.94	30%	\$7.94	30.2%	\$2.38	\$2.40	31.6%
4	155-2	CS Design Group	Stations Design	\$37.05	30%	\$36.57	35.5%	\$11.12	\$12.98	36.4%
5	155-3	HNTB, Inc.- B&C	Systems, Track & Surface Station Design	\$17.23	30%	\$14.37	24.5%	\$5.17	\$3.52	30.0%
Subtotal Professional Services				\$164.48		\$131.38		\$48.66	\$42.18	
B Project Construction Contracts			millions		millions		millions	millions		
1	1250	Synergy Inc	Utility Relocation 1	\$11.97	20%	\$11.97	97.2%	\$2.39	\$11.63	96.4%
2	1251	Synergy Inc	Utility Relocation 2	\$20.79	20%	\$20.79	87.4%	\$4.16	\$18.18	94.9%
3	1252	BIH	Tunnels and Portal - in Construction	\$241.29	6%	\$234.88	5.8%	\$14.48	\$13.58	6.1%
4	1277	MH Construction	Pagoda Demolition	\$0.65	100%	\$0.65	100.0%	\$0.65	\$0.65	100.0%
5	1300	Tutor-Perini	Stations/Track/Systems - in Construction	\$47.40	20%	\$501.39	19.9%	\$169.48	\$99.59	25.5%
Subtotal Construction Contracts				\$1,122.11		\$769.68		\$191.16	\$143.63	
Contract	Contractor	Services/Segment	Base Contract	SFMTA Goal	Expenditures	SBE Actual	= A * B	= C * D	Bid Goal	
			A	B	C	D	E	F	G	

SBE Summary Table Notes and Sources:

- a) Column A is the base contract amount awarded. Column B is the Agency SBE goal percent for each contract awarded.

The SFMTA SBE Contract Goals are also on the Central Subway web site under the listing of on-going contracts – see “**Closed and Awarded Contracts**” at this link:

<http://centralsubwaysf.com/content/closed-and-awarded-contracts>

- b) Column C shows each contract's current amount expended to date (estimated) including accruals. Column D is the actual SBE percent level of each contract based on payments to date.

Column E is the expected SBE dollar amount when the contract amount is completed and the SFMTA SBE goal achieved using this calculation: Columns A * B = Column E, the SBE Expected \$ Amount.

Column F is the actual SBE dollar amount out of the total contract expenditure to date:

Columns C * D = Column F, the SBE Expended \$ Amount.

The source of the SBE Actual percent to date and dollar amounts are Progress Payment

¹ An SBE is a for-profit, small business concern with a three (3) year average gross revenue not exceeding \$14 million or \$12 million, depending on the scope of work to be performed, that is certified under any of the following programs: the State of California's Small Business Program with the Department of General Services ("State Program"), the City and County of San Francisco's LBE Program ("City Program"), or the California Unified Certification Program ("Federal DBE program").

Applications and Contractor's monthly submittals that may include the current estimated accruals. The BIH SBE percent is from the contractor's progress payment #40, Form 6.

- c) Column G, the Contractor's SBE Goal in the submitted bid, is background information that is not calculated in the table. The table source of the Contractor's SBE Goals is from the SFMTA Contract Compliance Office. A Contractor's SBE goal in the bid is one source used by SFMTA Contract Compliance to assess and propose the Agency's SBE goal for a contract.
- d) The three constructions contracts shown in **bold type, 1250, 1251 and 1277**, with gray background, are completed contracts. Little to no changes will be shown in future reports.
- e) The SBE Hill International Actual to Date SBE participation is 29.0% for the overall SFMTA contract. The Hill International data is for the Central Subway Task 1 portion of the Hill International contract to provide SFMTA Project Controls services and systems.
- f) The SBE SFMTA goal for Contract 1300 Tutor-Perini is 20% SBE with a provision of 50% for trucking.

The 1300 Tutor-Perini SBE percent Actual is based on the SBE data provided in Progress Payment #42, June 2017, SFMTA SBE FORM No. 6.

- g) The SBE SFMTA goal for Contract 1277 MH Construction was based on an SBE set-aside.

SBE Participation Details

The two tables that follow present the Central Subway's professional services and construction contract amounts, expenditures and SBE levels with additional details.

Active Professional Services Contracts - SBE Participation Details

As of: 6/30/2017

Contract:	Project Management and Construction management	
Contract No.	CS-149 Central Subway Partnership*	
Status:	On-going	
	Base Contract Value	\$85,139,092
	Approved Change Orders	-0-
	Current Contract Value	\$85,139,092
	Expended to Date (est.)	\$62,684,498
	% Expended	73.6%
	SBE SFMTA Goal	30.0%
	SBE Participation	32.6%

Contract:	Project Controls Cost and Schedule Support	
Contract No.	CS 156 Hill International Task 1*	
Status:	On-going	
	Base Contract Value	\$17,112,873
	Approved Change Orders	-0-
	Current Contract Value	\$17,112,873
	Expended to Date (est.)	\$9,820,243
	% Expended	57.4%
	SBE SFMTA Goal	26.0%
	SBE Participation	29.1%

Contract:	Design Package 1 for CNs 1250, 1251 and 1252 Tunnels	
Contract No.	CS-155-1 PB / Telemon*	
Status:	Design is completed. Construction support ongoing	
	Base Contract Value	\$5,795,000
	Approved Change Orders (7)	\$2,145,159
	Current Contract Value	\$7,940,159
	Expended to Date (est.)	\$7,937,601
	% Expended	100.0%
	SBE SFMTA Goal	30.0%
	SBE Participation	30.2%

Contract:	Design Package 2 for 1253 UMS, 1254 CTS, 1255 YBM Stations.	
Contract No.	CS-155-2 Central Subway Design Group*	
Status:	Design is completed. Construction support ongoing	
	Base Contract Value	\$35,428,038
	Approved Change Orders (1)	\$1,626,722
	Current Contract Value	\$37,054,760
	Expended to Date (est.)	\$36,570,001
	% Expended	98.7%
	SBE SFMTA Goal	30.0%
	SBE Participation	35.5%

Contract:	DP 3 Systems, Track work, Surface station.	
Contract No.	CS-155-3 HNTB-B&C*	
Status:	Design is completed. Construction support ongoing	
	Base Contract Value	\$16,822,238
	Approved Change Orders (5)	\$312,814
	Current Contract Value	\$17,232,252
	Expended to Date (est.)	\$14,365,430
	% Expended	83.4%
	SBE SFMTA Goal	30.0%
	SBE Participation	24.5%

* denote accrual

Active and Completed Construction Contracts - SBE Participation Details

		<i>Data as of:</i>	6/30/2017
Contract:	Synergy Inc Utility Relocation 1 YBM & Launch Box		
Contract No.	1250		
Status:	Contract is completed and closed out		
	Base Contract Value		\$9,273,939
	Approved Change Orders		\$2,694,211
	Final Contract Value		\$11,968,150
	% Expended		100%
	SBE SFMTA Goal		20%
	SBE Participation To Date		97.2%
Contract:	Synergy Inc Utility Relocation 2 UMS		
Contract No.	1251		
Status:	Contract is completed and closed out		
	Base Contract Value		\$16,832,550
	Approved Change Orders		3,962,031
	Final Contract Value		\$20,794,581
	% Expended		100%
	SBE SFMTA Goal		20.0%
	SBE Participation To Date		87.4%
Contract:	Pagoda Palace Demolition / MH Construction		
Contract No.	1277		
Status:	Contract is completed and closed out		
	Base Contract Value		\$498,995
	Approved Change Orders		\$149,981
	Current Contract Value		\$648,976
	Expended to Date (est.)		\$648,976
	% Expended		100.00%
	SBE SFMTA Goal		100.0%
	SBE Participation To Date		100.0%
Contract:	Tunnels Barnard/Impregilo/Haley		
Contract No.	1252		
Status:	Construction is underway and ongoing		
	Base Contract Value		\$233,584,015
	Approved Change Orders		\$8,255,506
	Current Contract Value		\$241,839,521
	Expended to Date (est.)		\$234,881,397
	% Expended		97.1%
	SBE SFMTA Goal		6.0%
	SBE Participation To Date		5.8%
Contract:	Stations and Systems / Tutor Perini		
Contract No.	1300		
Status:	Construction is underway and ongoing		
	Base Contract Value		\$839,676,400
	Approved Change Orders		\$7,726,806
	Current Contract Value		\$847,403,206
	Expended to Date (est.)		\$501,389,927
	% Expended		59.2%
	SBE SFMTA Goal		20.0%
	SBE Participation To Date		19.9%

Photos on the next page:

In June 2017, a bulldozer operation and associate excavate a new portion of the future UMS invert inside the station box. A crew inspects a graded portion of 4th Street south of Bryant, where a new section of road bed will be constructed. Scaffolding has been erected against exterior slurry walls inside the YBM station headhouse, where reinforcing and shotcrete work has begun. A welder constructs a custom steel bracket at the shop area atop the Chinatown Station headhouse roof deck.

central subway

Central Subway Project Office
530 Bush Street, Suite 400
San Francisco, CA 94108
Email: central.subway@sfmta.com

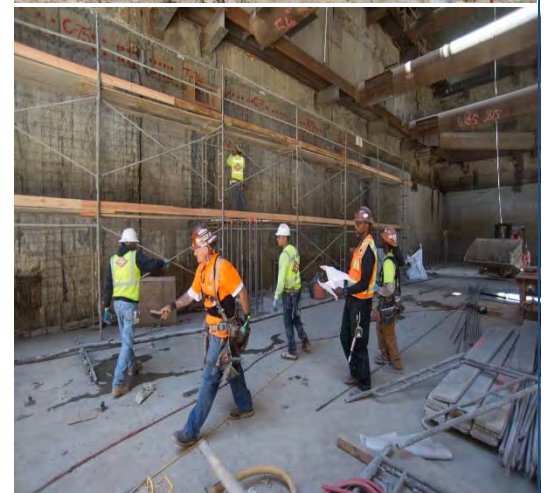
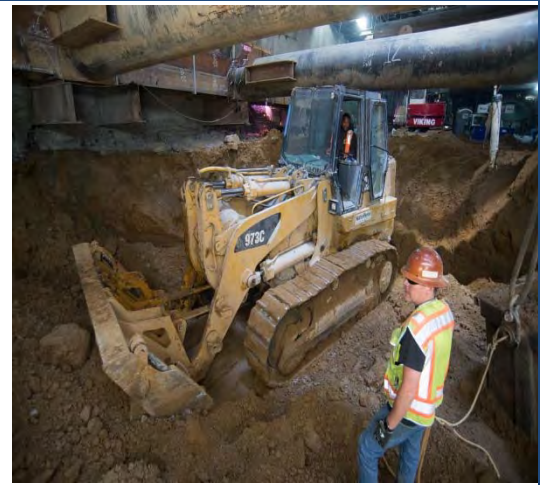

www.centralsubwaysf.com



www.twitter.com/central_subway



www.facebook.com/centralsubway



www.centralsubwayblog.com



www.youtube.com/municentralsubwaysf



www.flickr.com/municentralsubway

This document is published by the SFMTA and the City and County of San Francisco as a service to individuals and agencies interested in the Central Subway Project. Funding for the Central Subway is made possible through funds provided by the Federal Transit Administration, the State of California, the Metropolitan Transportation Commission and the San Francisco County Transportation Authority.



SFMTA
Municipal
Transportation
Agency