

SFMTA - TASC SUMMARY SHEET

PreStaff_Date: 10/14/2021 Requested_by: SFMTA Handled: Laura Stonehill (646-4320) Section Head : M. Sallaberry <i>MS</i>	<input type="checkbox"/> Public Hearing Consent <input checked="" type="checkbox"/> Public Hearing Regular <input type="checkbox"/> Informational / Other <small>PH - Regular</small>	No objections: _____ Item Held: _____ Other: _____
---	---	---

Location: 4th Street at Long Bridge Street

Subject: Bike Share Station

PROPOSAL / REQUEST:
 ESTABLISH – NO STOPPING EXCEPT BICYCLES
 ESTABLISH – BIKE SHARE STATION
 4th Street, east side, from 56 feet to 99 feet north of the northern crosswalk at Long Bridge Street (58-foot bike share station with red zones on either side)
 (Supervisor District 6)

Proposing a Bay Wheels bike share station in the parking lane on the east side of 4th Street, north of Long Bridge Street, adjacent to Gus's Community Market.

Laura Stonehill, laura.stonehill@sfmta.com

BACKGROUND INFORMATION / COMMENTS

Stations with bicycles are 6 feet long and 4 feet tall with a kiosk 7.8 feet tall and map panel at the northern end of the station. Stations are solar powered via a panel system that extends vertically from the kiosk. No excavation is necessary.

- Adjacent to bike lane
- no Muni
- This site has been presented to UCSF and the District 6 supervisor with support.

Grid K30-2
 21-dock station

HEARING NOTIFICATION AND PROCESSING NOTES:	ENVIRONMENTAL CLEARANCE BY: <input type="checkbox"/> SFMTA <input checked="" type="checkbox"/> Attached <input type="checkbox"/> Pending
---	--

Bay Wheels Stations

1 view

All changes saved in Drive

Add layer Share Preview

Existing Bay Wheels Stations

Uniform style

All items (254)

Proposed Bay Wheels Stations

Uniform style

All items (2)

Base map

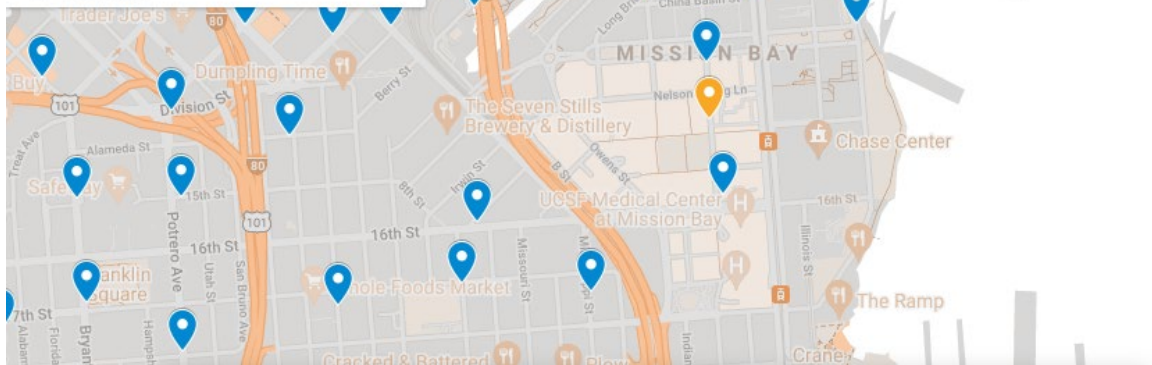

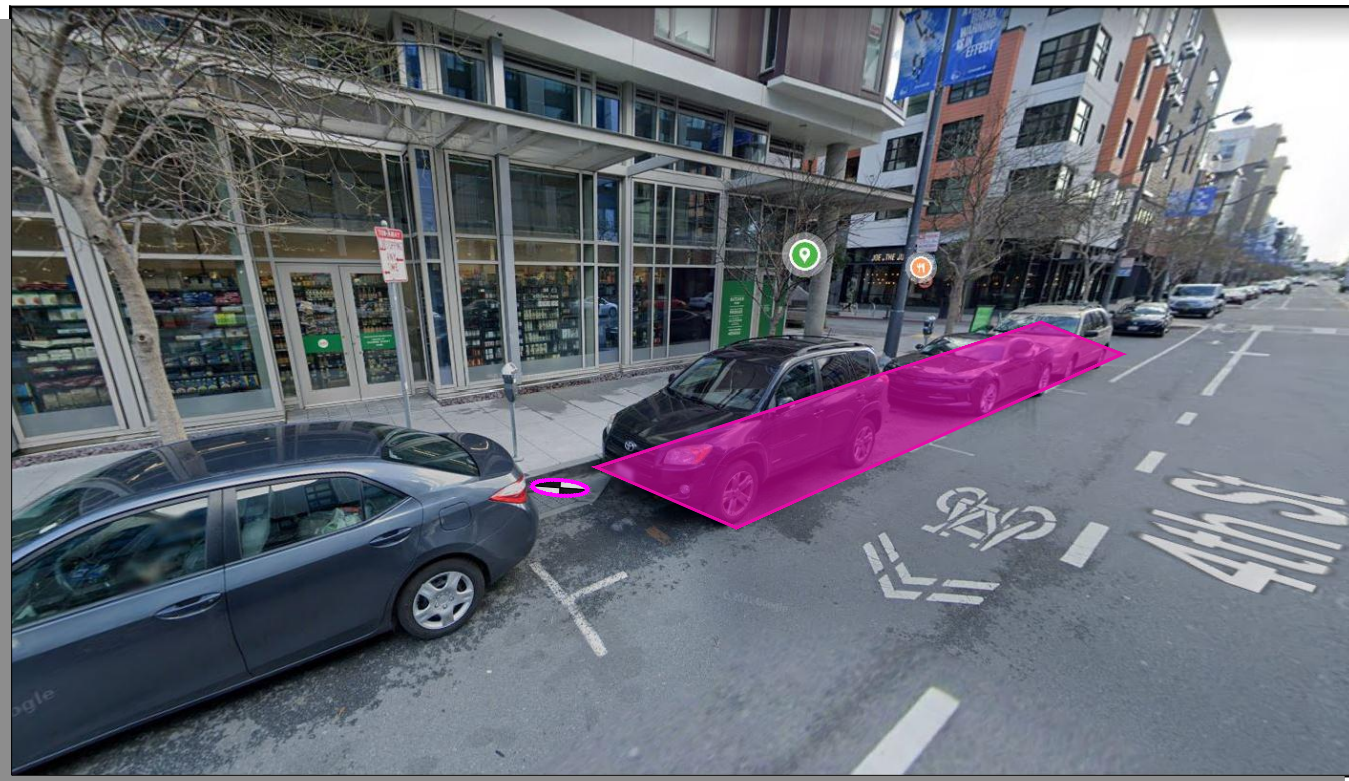

Stand Pipe
 Fire Hydrants (High Pressure)
 Fire Hydrants (Low Pressure)
 Street Light with Arm
 Street Light
 Utility Pole
 Signal Pole

Parking Meters
 Tree With Grate/Well
 Proposed Red Curb
 Proposed Blue Curb
 Proposed Yellow Curb
 Proposed Green Curb
 Proposed White Curb

PM
 R/C
 B/C
 Y/C
 G/C
 W/C

ABBREVIATIONS

BS = BUS SHELTER
 BR = BIKE RACK
 CC = TRAFFIC SIGNAL CONTROLLER CABINET
 DI = DRAINAGE INLET
 DW = DRIVEWAY
 LF = LINEAR FEET
 MB = MAIL BOX
 MH = MANHOLE
 NS = NEWSPAPER STAND
 PB = PULL BOX
 M/C = MOTORCYCLE

TC = TRASH CAN
 TYP. = TYPICAL
 UC = UTILITY CABINET
 V = UTILITY VALVE
 UV = UTILITY VAULT
 R/C = EXISTING RED CURB
 B/C = EXISTING BLUE CURB
 Y/C = EXISTING YELLOW CURB
 G/C = EXISTING GREEN CURB
 W/C = EXISTING WHITE CURB

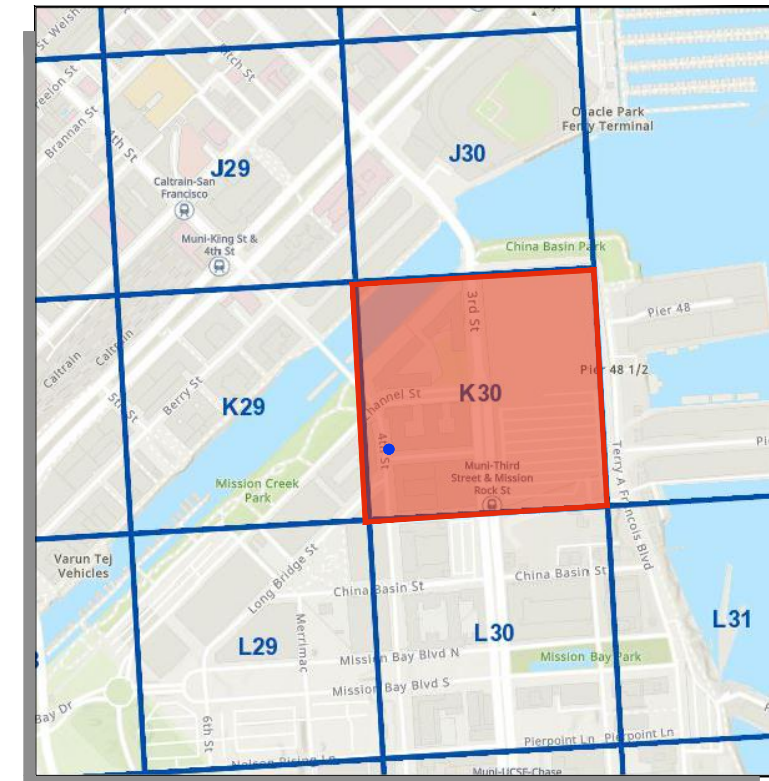

SITE NOTES

- ON-STREET STATION
- ADJACENT TO 1135 4TH ST
- METERED PARKING
- SOLAR PANEL SOUTH

⊙ = PLAN REFERENCE POINT

SITE LOCATION
NOT TO SCALE

VICINITY MAP
NOT TO SCALE

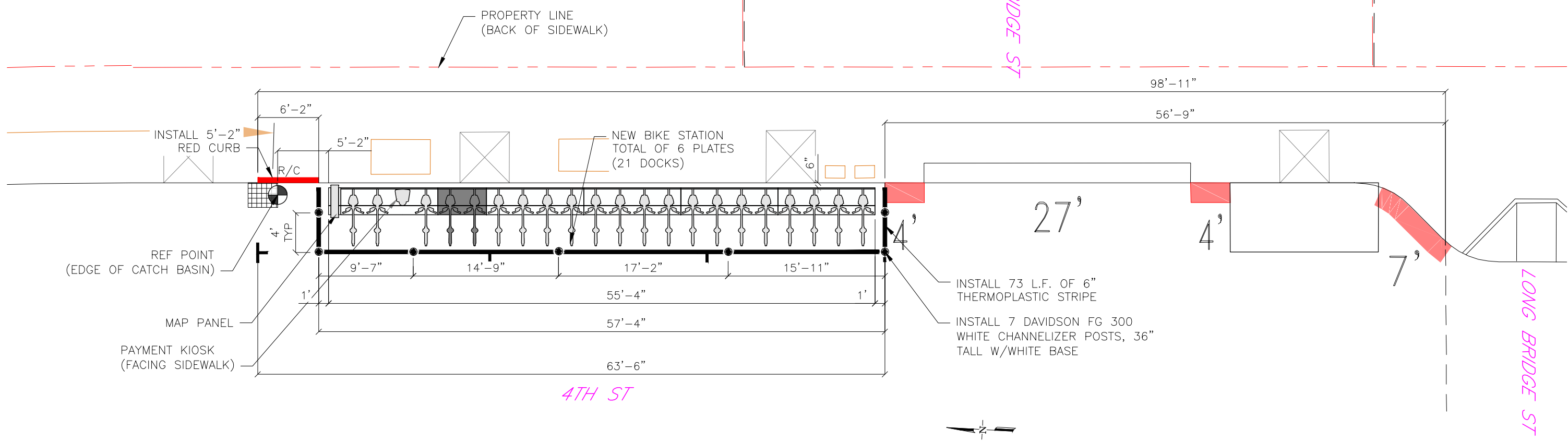

SITE PLAN

5 0 5 10
 GIVEN DIMENSIONS TAKE PRECEDENCE OVER SCALED MEASUREMENTS

CADD FILE:

REVISIONS		
NO.	DATE	DESCRIPTION



DRAWN BY: CMV
 DESIGNED BY: CMV
 CHECKED BY: CMV
 DATE: 9/22/2021
 PROJECT NO:



STATION TYPE:	Standard On-Street
STATION ID:	SF-K30-2
PLATES:	6
DOCKS:	21
KIOSKS:	1

Station Site and Plan
 SF-K30-2
 4TH STREET AT LONG BRIDGE STREET

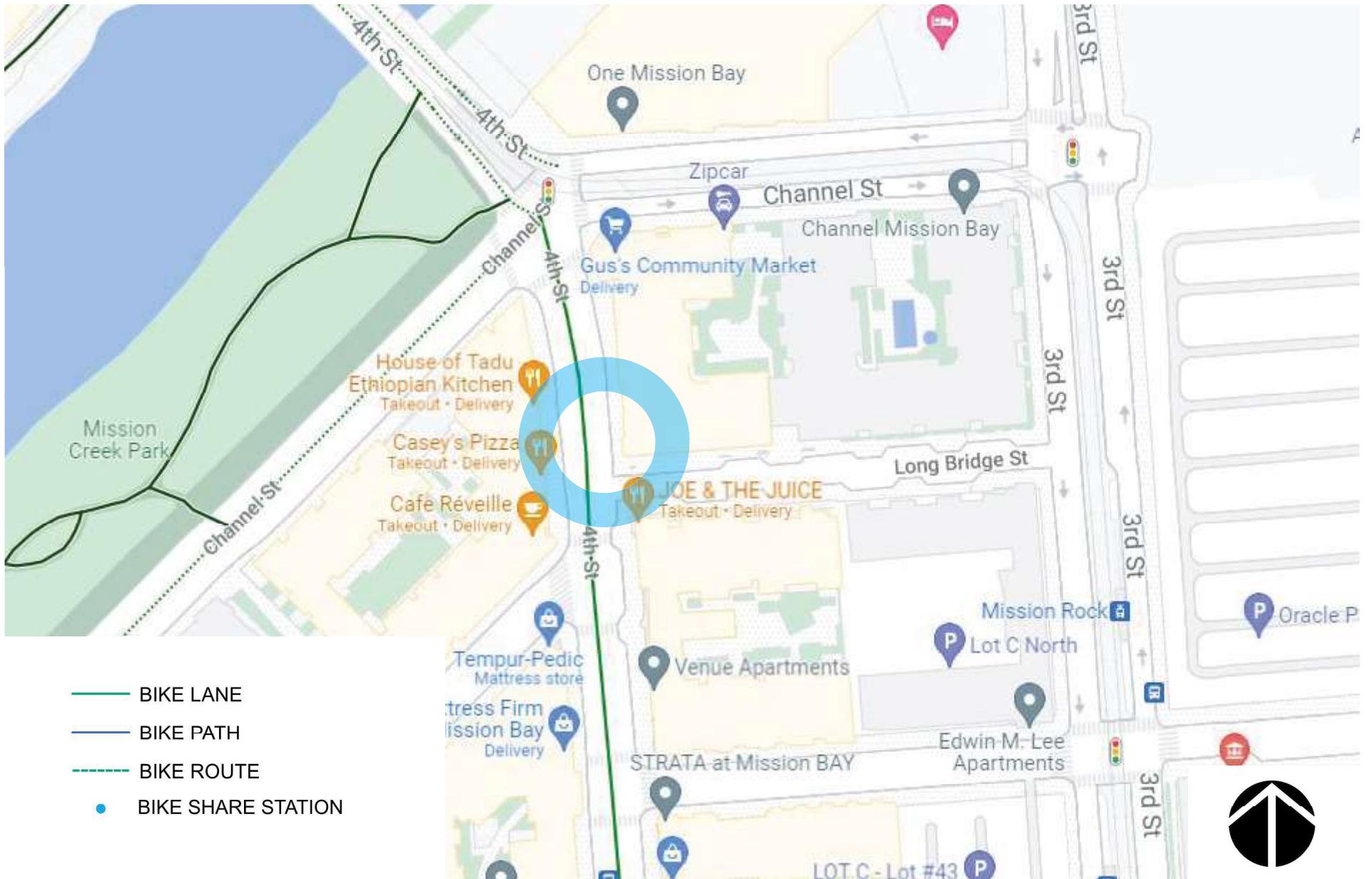

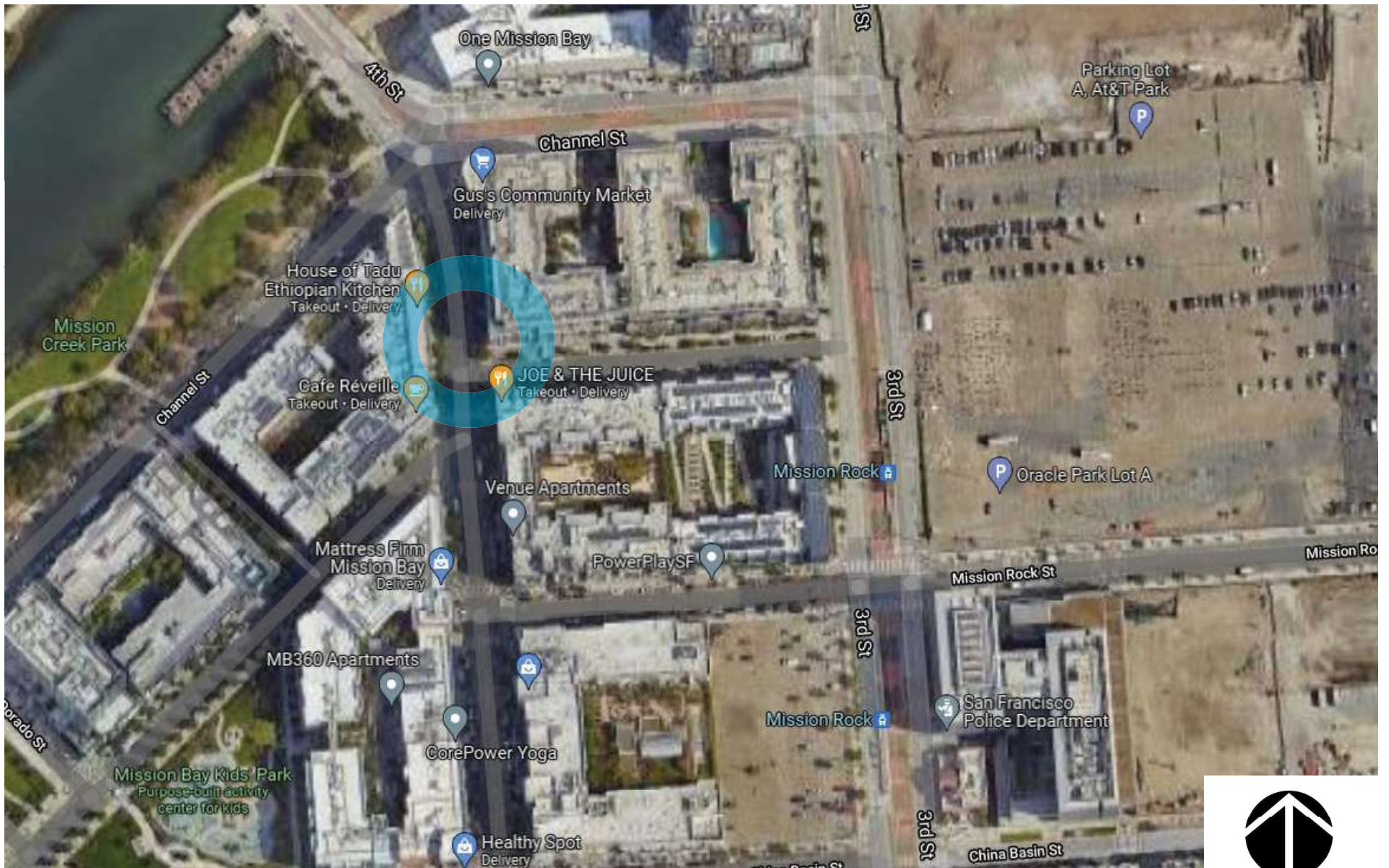

baywheels

Bay Wheels
Aerial Map



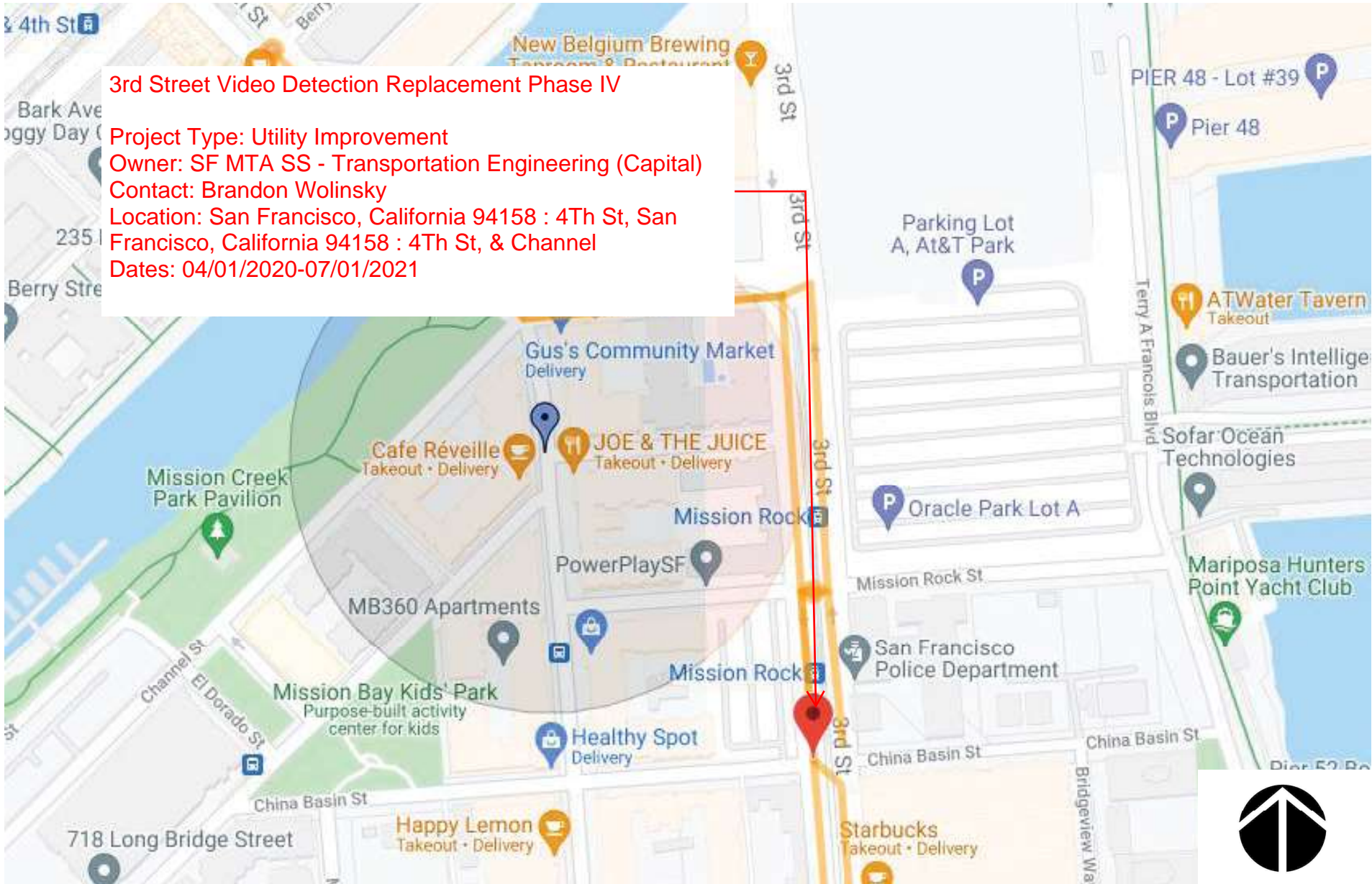

NORTH

EAST

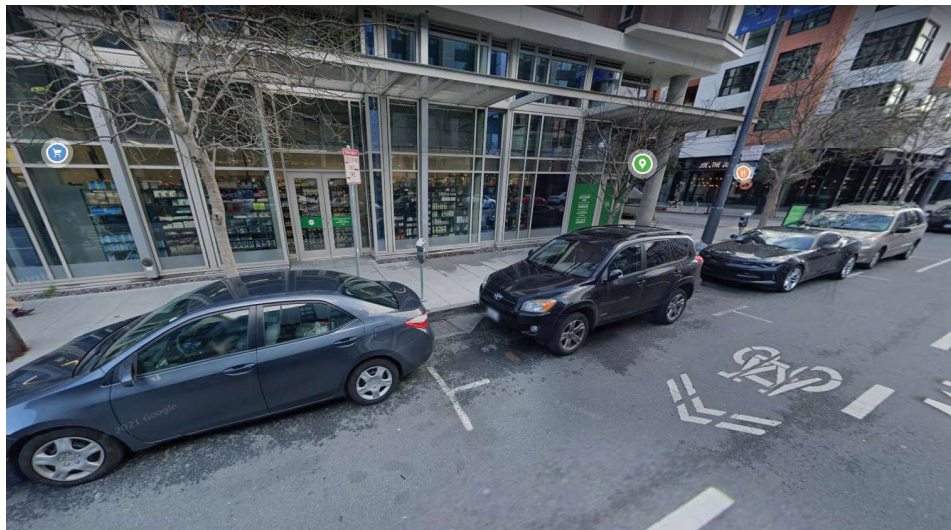

SOUTH

WEST

baywheels

Bay Wheels
Photo Array

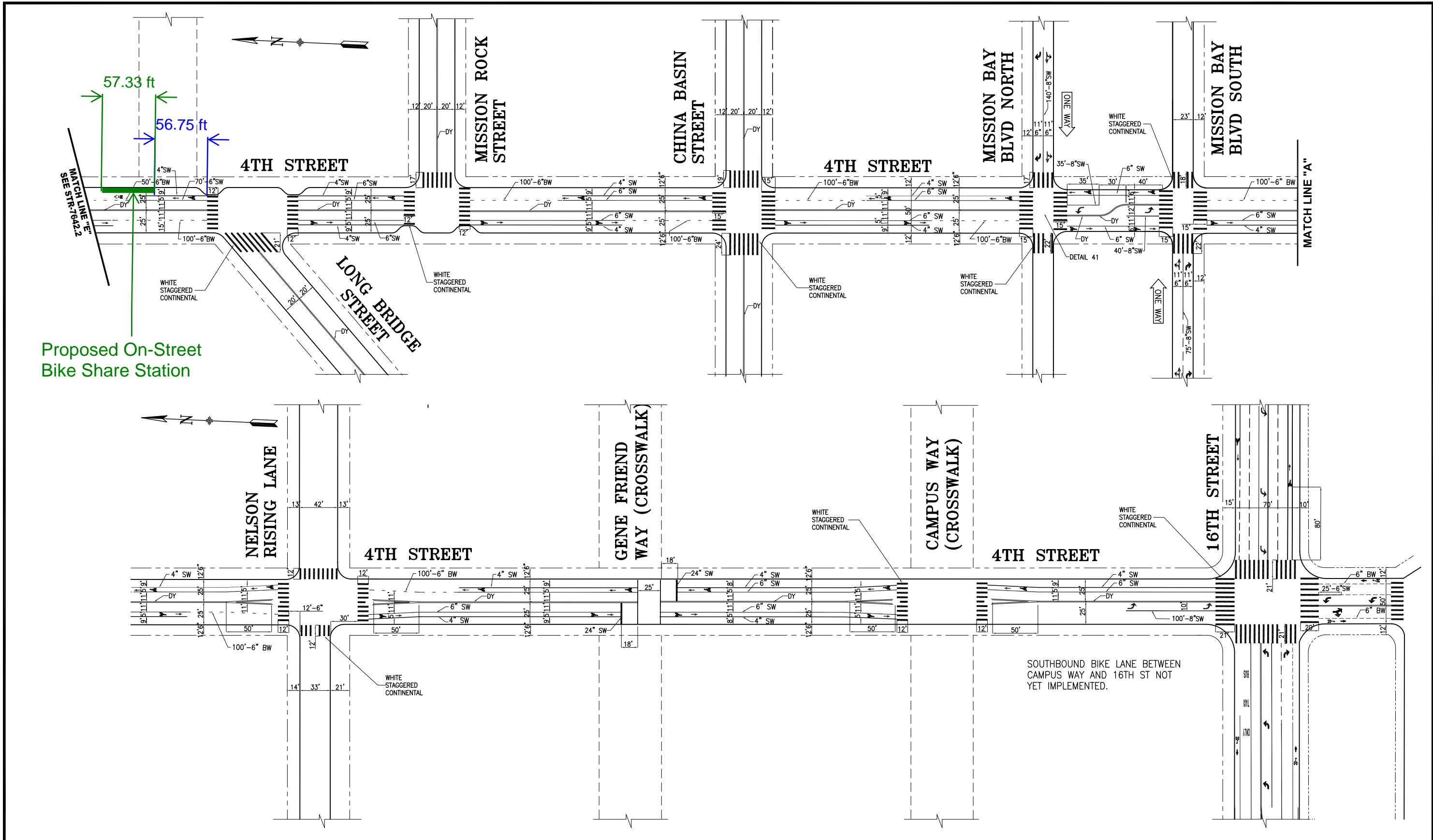

Proposed On-Street
Bike Share Station

MATCH LINE "A"

NO.	DATE	DESCRIPTION	BY	APP
3	03/05/18	UPDATED PER FIELD CONDITIONS @ 16TH	K.SHUE	M.VELASCO
4	02/15/18	ADDED BUS TAXI RT ONLY ON 16TH	K.SHUE	M.VELASCO
5	10/12/17	ADD WHITE STAGG CONTI @ LONG BRIDGE/MISSION ROCK/CHINA BASIN/MISSION BAY BLVD N&S/NELSON RISING LANE/CAMPUS WY	S.WONG	C.HUI
6	5/18/11	ADD BIKE LANE/SHARROWS/LT LANE	A.WONG	A.HERCE

TABLE OF REVISIONS
CHECK WITH TRACING TO SEE IF YOU HAVE LATEST REVISION



SFMTA
Municipal Transportation Agency



DRAWN: A.WONG	DATE: 03/09
CHECKED: A.HERCE	DATE: 03/09

APPROVED DANIEL ARELLANO 10/29/09	DATE: 10/29/09
SENIOR ENGINEER	CITY TRAFFIC ENGINEER

SCALE:
1" = 50'

SHEET/SHEETS:
OF

TRAFFIC STRIPING

4TH STREET
OWENS TO 16TH STREET

CONTRACT NO.	STR-7642.3
DRAWING NO.	STR-7642.3
FILE NO.	
REV. NO.	4

FILE NAME:
DATE: --/--/--

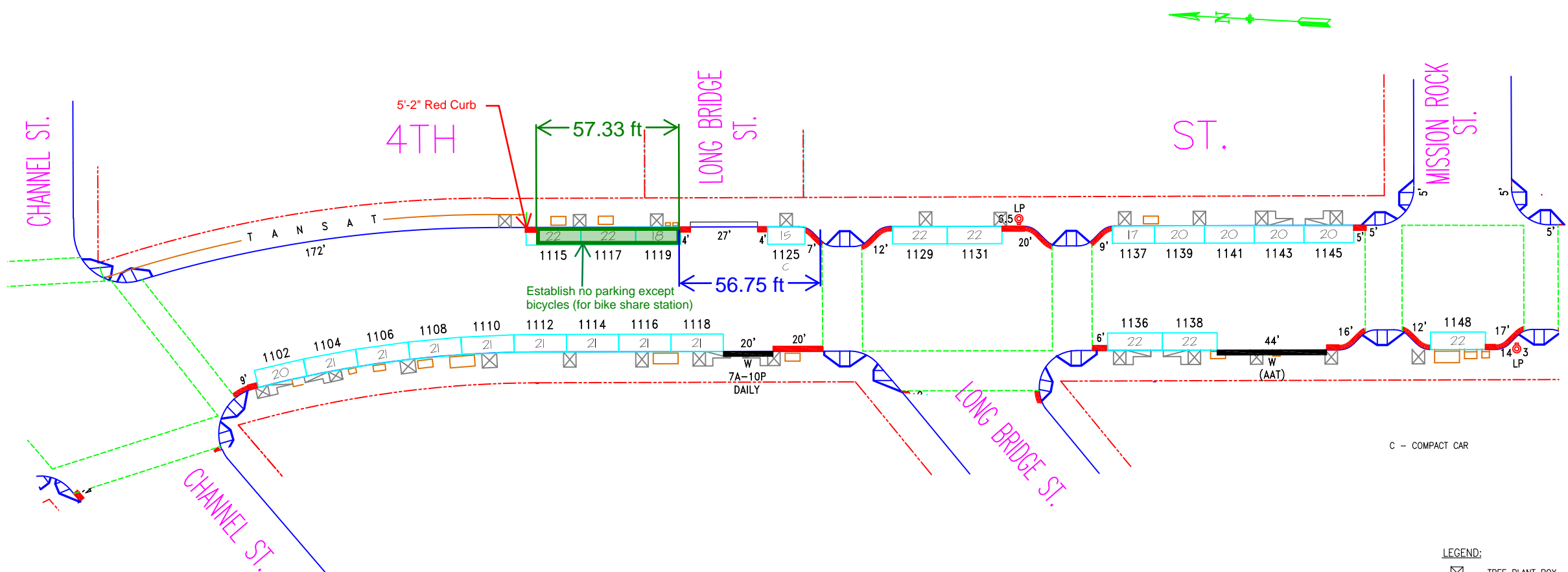

C - COMPACT CAR

- LEGEND:
- TREE PLANT BOX
 - SIDEWALK BENCH
 - UTILITY BOX/CATV/SFWD

NO.	REVISION DESCRIPTION	BY	DATE	DIR/RES	2	Est. PLZ-AAT, MOS#1140,1142-W/S	JB	9/10/19	6105
*	Establish parking meters - B/S	JB	11/20/16	75-03					
1	Update per field:(SS)#1102-18, W/S	JB	6/20/18						

SAN FRANCISCO MUNICIPAL TRANSPORTATION AGENCY
CITY AND COUNTY OF SAN FRANCISCO
 PARKING METER SPACES

SIDE	TOW-AWAY		METER CT.		GENERAL				LOADING		METERED SPACES							
	AM	PM	SS	MS	GMP	MC	TIMES	DAYS	ML	MTL	6-W	15 MIN	30 MIN	1 HR	2 HR	10 HR	4 HR	TOTAL
ODD			11		11		9A-6P	M-SA									11	11
EVEN			12		12		9A-6P	M-SA									12	12

4TH ST. (04S, 204)
(1100) BLOCK
 Meters #204-11XXY
CHANNEL ST. TO MISSION ROCK ST.

AREA 3

SCALE: **1"=50'** DATE: **11/20/16** BY: **JB**

SF-K30-2 4th at Long Bridge Documentation of Outreach

Abutting Properties

- Primary Abutter: Gus's Community Market
Address: 1101 4th St, San Francisco, CA 94158
Point of Contact: Brian Clements, Director of Operations
Email: BCLEMENTS@gusmarket.com
Phone: (415) 943-8464
Dropped off flyer and also sent flyer by email.

Record of Meetings & Correspondence

- September 2021 - Dropped off flyer with manager at Gus's Community Market
- September 2021 - Emailed flyer to Gus's Community Market
- District 6 Supervisor Email - NP Sent Supervisor Office email about this and other D6 stations

Attachments

- [Email to Gus's Community Market](#)
- [Email to Supervisor Haney's office](#)



Neal Patel <nealpatel@lyft.com>

Proposed bikeshare station on 4th Street near Long Bridge

Neal Patel <nealpatel@lyft.com>
To: BCLEMENTS@gussmarket.com

Mon, Sep 27, 2021 at 10:26 AM

Hi Brian

I spoke with someone on the phone at the Mission Bay store and he said you'd be the best person for me to talk to. I work with Bay Wheels, the local bikeshare operator - you may have seen our shared bikes and bikeshare stations around town. They're very popular for people to get to work and run errands (including getting groceries!) - especially in the downtown, SOMA and Mission Bay neighborhoods.

We work with the SFMTA and we frequently adjust our network of stations based on demand and other considerations. Because of generally high ridership, we are proposing a new station on 4th Street just north of Long Bridge St. This proposed station would convert about 3 on-street parking spots on 4th Street - please see the attached flier for more information.

Please let me know if you have any comments or questions. I dropped this flier off with someone at the store a few weeks ago but haven't heard anything back. Wanted to send by email to make sure the store has received it. This site will also be heard at an upcoming SFMTA Public Hearing in November (another opportunity for input) and I will keep you posted with that information as the date approaches.

Neal

--

Neal Patel

Community Affairs Manager
Lyft Bikes and Scooters, SF Bay Area



 **SF-K30-2 4th at Long Bridge (1).pdf**
1080K



Neal Patel <nealpatel@lyft.com>

Proposed bikeshare station on 4th Street near Long Bridge

Neal Patel <nealpatel@lyft.com>
o BLNS@gmaret.com

on Sep 2 2021 at 102

i Brian

po e ith omeone on the phone at the iion Bay tore and he aid yod e the et peron for me to tal to. or ith Bay heel the local iehare operator - yo may hae een or hared ie and iehare tation arond ton. heyre ery poplar for people to get to or and rn errand (inclding getting grocerie) - epecially in the donton S and iion Bay neigh orhood.

e or ith the SF and e freently adt or netor of tation aed on demand and other conideration. Becae of generally high riderhip e are propoing a ne tation on 4th Street t north of Long Bridge St. hi propoed tation old conert a ot 3 on-treet paring pot on 4th Street - please ee the attached flier for more information.

Please let me no if yo hae any comment or etion. dropped thi flier of f ith omeone at the tore a fe ee ago t haent heard anything ac. anted to end y email to mae re the tore ha receied it. hi ite ill alo e heard at an pcoming SF P lic earing in Noem er (another opporntity for inpt) and ill eep yo poted ith that information a the date approache.

Neal

--

Neal Patel

Community Affairs Manager
Lyft Bikes and Scooters, SF Bay Area



 SF-K30-2 4th at Long Bridge (1).pdf
100K



Neal Patel <nealpatel@lyft.com>

Proposed bikeshare station on 4th St at Gene Friend Way in Mission Bay

3 messages

Neal Patel <nealpatel@lyft.com>

Mon, Sep 20, 2021 at 5:35 PM

To: "Haney, Matt (BOS)" <matt.haney@sfgov.org>, hanestaff@sfgov.org

Cc: Colin Hughes <colinhughes@lyft.com>

Bcc: Alex Tourk <tourk@gfpublicaffairs.com>, Ajouah Grass <ajouah@gfpublicaffairs.com>

Hi Supervisor Haney,

I wanted to let you know that the Bay Wheels team has worked with the SFMTA and UCSF to develop a proposal for a new bikeshare station on 4th St at Gene Friend Way. We've worked with Georgina Arias, TDM manager at UCSF on a proposal that works well with their other circulation needs. We are aiming to bring this to an SFMTA Public Hearing in November and will keep you updated as we move forward and continue our community outreach.

Thanks, and please let me know if you have any questions.

Neal

--

Neal Patel

Community Affairs Manager

Lyft Bikes and Scooters, SF Bay Area



Hanestaff (BOS) <hanestaff@sfgov.org>

Wed, Sep 22, 2021 at 1:28 PM

To: "nealpatel@lyft.com" <nealpatel@lyft.com>

Dear Neal.

Thanks so much for the update. We will make sure Matt has this information.

Very best wishes,

Matthew Mandich

Office of Supervisor Matt Haney (District 06)

From: Hanestaff (BOS)**Sent:** Wednesday, September 22, 2021 11:41 AM**To:** Barnett, Monica (BOS) <monica.barnett@sfgov.org>**Subject:** FW: Proposed bikeshare station on 4th St at Gene Friend Way in Mission Bay

Matt is CCd on here, but shall I respond confirming receipt of email?

Thanks!

Matthew

From: Neal Patel <nealpatel@lyft.com>
Sent: Monday, September 20, 2021 5:35 PM
To: Haney, Matt (BOS) <matt.haney@sfgov.org>; Haneystaff (BOS) <haneystaff@sfgov.org>
Cc: Colin Hughes <colinhughes@lyft.com>
Subject: Proposed bikeshare station on 4th St at Gene Friend Way in Mission Bay

This message is from outside the City email system. Do not open links or attachments from untrusted sources.

Hi Supervisor Haney,

I wanted to let you know that the Bay Wheels team has worked with the SFMTA and UCSF to develop a proposal for a new bikeshare station on 4th St at Gene Friend Way. We've worked with Georgina Arias, TDM manager at UCSF on a proposal that works well with their other circulation needs. We are aiming to bring this to an SFMTA Public Hearing in November and will keep you updated as we move forward and continue our community outreach.

Thanks, and please let me know if you have any questions.

Neal

--

Neal Patel

Community Affairs Manager

Lyft Bikes and Scooters, SF Bay Area



Neal Patel <nealpatel@lyft.com>
To: "Haneystaff (BOS)" <haneystaff@sfgov.org>

Thu, Sep 23, 2021 at 10:37 PM

You are very welcome

We are doing additional work in D6 and there are actually several more being proposed. These stations will likely be heard at Nov or Dec MTA Public Hearings - I'll firm up the details before the agendas are set. Please see below for the list of stations and feel free to reach out if you have any questions.

- 4th at Gene Friend Way
- F30-3 Folsom at Main
- J28 - Brannan at 5th
- K27-3 Brannan at Harriet
- I30-3 S Park at 2nd
- K30-2 4th at Long Bridge St

[Quoted text hidden]

[Quoted text hidden]





SAN FRANCISCO PLANNING DEPARTMENT

Notice of Exemption

1650 Mission St.
Suite 400
San Francisco,
CA 94103-2479

Reception:
415.558.6378

Fax:
415.558.6409

Planning
Information:
415.558.6377

DEC 22 2015
POSTED TO

Approval Date: December 18, 2015
Case No.: 2015-005492ENV, SFMTA Bay Area Bicycle Share Project
Project Title: Citywide in San Francisco, primarily within the public right-of-way
Zoning: Not applicable, primarily in the public right of way
Block/Lot: Not applicable, primarily in the public right of way
Lot Size: Not applicable, primarily in the public right of way
Lead Agency: San Francisco Planning Department
Project Sponsor: Heath Maddox, San Francisco Municipal Transportation Agency
 415-701-4789
 heath.maddox@sfmta.com
Staff Contact: Debra Dwyer
 415-575-9031
 debra.dwyer@sfgov.org

2015-0600

ENDORSED
FILED
SAN FRANCISCO County Clerk

DEC 22, 2015

by: FANNY WONG
Deputy County Clerk

To: County Clerk, City and County of San Francisco
City Hall Room 168
1 Dr. Carlton B. Goodlett Place
San Francisco, CA 94102

Pursuant to the California Environmental Quality Act (CEQA), the Guidelines of the Secretary for Resources, and San Francisco requirements, this Notice of Exemption is transmitted to you for filing. At the end of the posting period, please return this Notice to the Staff Contact with a notation of the period it was posted.

Attached fee: \$60 filing fee

PROJECT DESCRIPTION:

The San Francisco Municipal Transportation Agency (SFMTA) proposes to implement a city-wide bicycle sharing system in San Francisco as part of the regional Bay Area Bicycle Share (BABS) system described in detail below. The current regional bicycle share system in San Francisco is a pilot project managed by the Bay Area Air Quality Management District (BAAQMD). The regional BABS system will transfer to the Metropolitan Transportation Commission (MTC) for program oversight at the end of 2015. As part of a BABS pilot project initiated on August 29, 2013, the system operator installed approximately 35 bicycle share stations with input from the SFMTA, comprising 350 bicycles within the public right-of-way, located generally in the northeast section of the City. The proposed project would maintain and upgrade the existing 35 pilot bicycle share stations, and expand the BABS system within San Francisco to comprise a total of approximately 450 stations and 4,500 bicycles across the City and County of San Francisco (San Francisco).

DETERMINATION:

The City and County of San Francisco decided to carry out or approve the project on December 18, 2015. The San Francisco Board of Supervisors (BOS) approved a coordination agreement with the Metropolitan Transportation Commission (MTC), other local partners in the East and South Bay, and the bicycle share operator to carry out the Bay Area Bicycle Share Program, which would be overseen in San Francisco by the San Francisco Municipal Transportation Agency (SFMTA) on December 8, 2015. The agreement was provided to Mayor Lee for his signature and becomes effective upon signing or when ten days have passed. A copy of documents related to this action may be examined at the San Francisco Board of Supervisors, City Hall, 1 Carlton B. Goodlett Place Room 244, San Francisco, CA, 94102 in File Number 151144.

- 1. An Exemption from Environmental Review has been prepared pursuant to the provisions of CEQA under:

- Ministerial (Sec. 21080(b)(1); 15268)
- Declared Emergency (Sec. 21080(b)(3); 15269(a))
- Emergency Project (Sec. 21080(b)(4); 15269(b)(c))
- Categorical Exemption, Class 3, Section 15303
- Statutory Exemption, State code number: _____
- Community Plan Exemption (Sec. 21083.3; 15183)

- 2. This project in its approved form has been determined to be exempt from environmental review because it would result in the installation of up to 450 bicycle sharing stations throughout San Francisco, primarily within the public right-of-way and on some parcels. The proposed individual stations are portable, modular, and would be solar and battery powered, and would thus not involve excavation or utility connections. The bicycle sharing station equipment is small in scale and massing relative to surrounding buildings or sites. Bicycle facilities and infrastructure are common sights within the urban environment. There would be no potential for significant environmental impacts at either a project or cumulative level. Therefore, the proposed project would be exempt from environmental review under Class 3.

John Rahaim
Planning Director

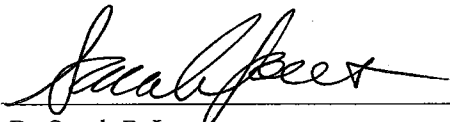
By Sarah B. Jones
Environmental Review Officer

December 22, 2015
Date

cc: Heath Maddox, SFMTA
Interested parties