5TH STREET IMPROVEMENT PROJECT: Quick-Build Improvements - Draft

5th Street from Market to Shipley streets

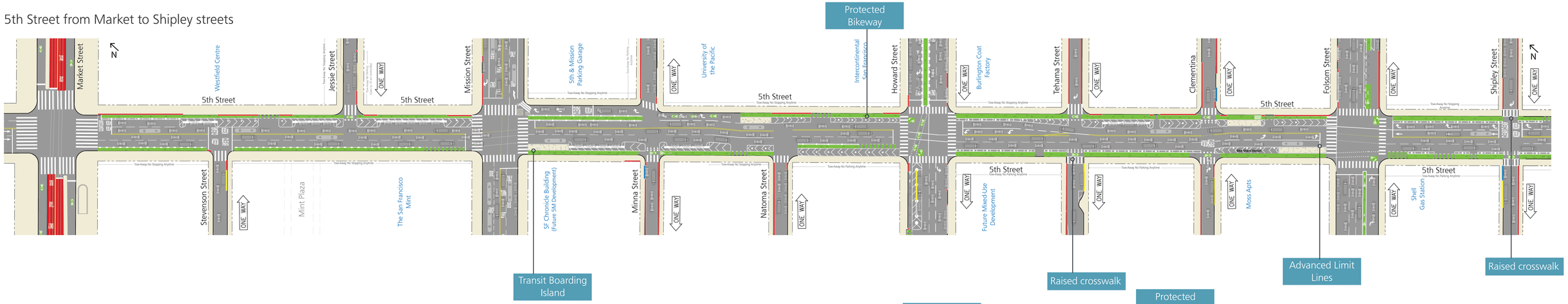
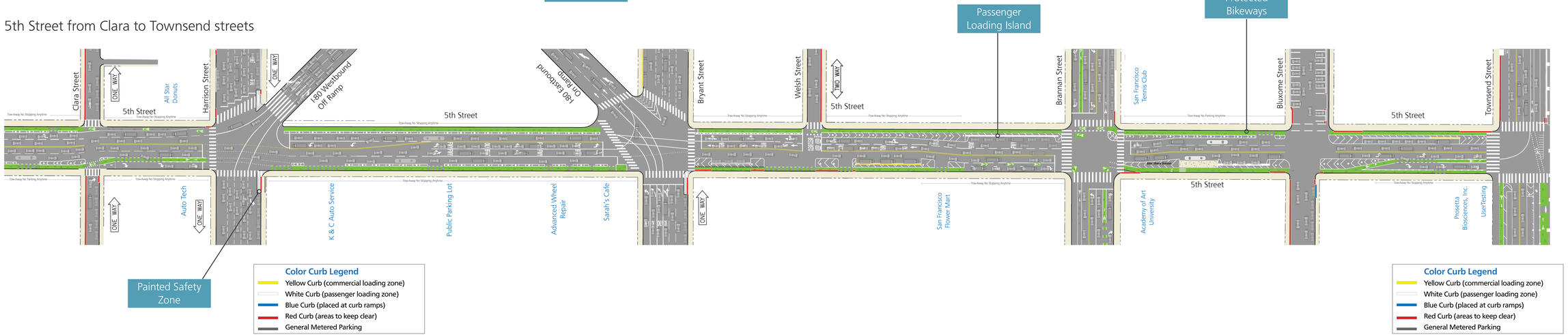
5th Street from Clara to Townsend streets