

SFMTA - TASC SUMMARY SHEET

PreStaff_Date: 8/16/2022 Requested_by: SFMTA Handled: Hester Yu <i>KK</i> Section Head : CL/BT <i>BT</i>	<input type="checkbox"/> Public Hearing Consent <input checked="" type="checkbox"/> Public Hearing Regular <input type="checkbox"/> Informational / Other <small>PH - Regular</small>	No objections: _____ Item Held: _____ Other: _____
---	---	---

Location: Valencia Street at Mission St

Subject: Bus Zones

PROPOSAL / REQUEST:

ESTABLISH – BUS ZONE

Valencia Street, east side, from 10 feet to 70 feet north of Mission Street (removes metered spaces 1685, 1683, 1681)

(Supervisor District 9)

Proposal for new bus zone for the 36 Teresita to accommodate service changes for the 12 Folsom/Pacific and 36 Teresita.

Hester Yu, hester.yu@sfmta.com

BACKGROUND INFORMATION / COMMENTS

Request from Transit – changes to the terminals for the 12 Folsom/Pacific and the 36 Teresita on Valencia Street and Cesar Chavez Street to improve operator restroom access.

Currently, the 12 Folsom/Pacific terminates on Cesar Chavez St, nearside of Bartlett St. Due to store closures, there is no longer a reliable operator restroom available by the southern terminal. The northern terminal for the 12 also does not have a reliable operator restroom available. The 36 Teresita currently terminates on Valencia St, south of Cesar Chavez. Operator restroom is available at California Pacific Medical Center (CPMC) Mission Bernal Campus.

The proposed service change will relocate the 36 terminal further south on Valencia St, north of Mission St, and have the 12 use the current 36 terminal.

Parking:
Removes 3 metered spaces on Valencia St

HEARING NOTIFICATION AND PROCESSING NOTES:

ENVIRONMENTAL CLEARANCE BY:

SFMTA Attached Pending

CHECK IF PREPARING SEPARATE SFMTA BOARD CALENDAR ITEM FOR PROPOSAL:

12 Folsom/Pacific and 36 Teresita - Existing

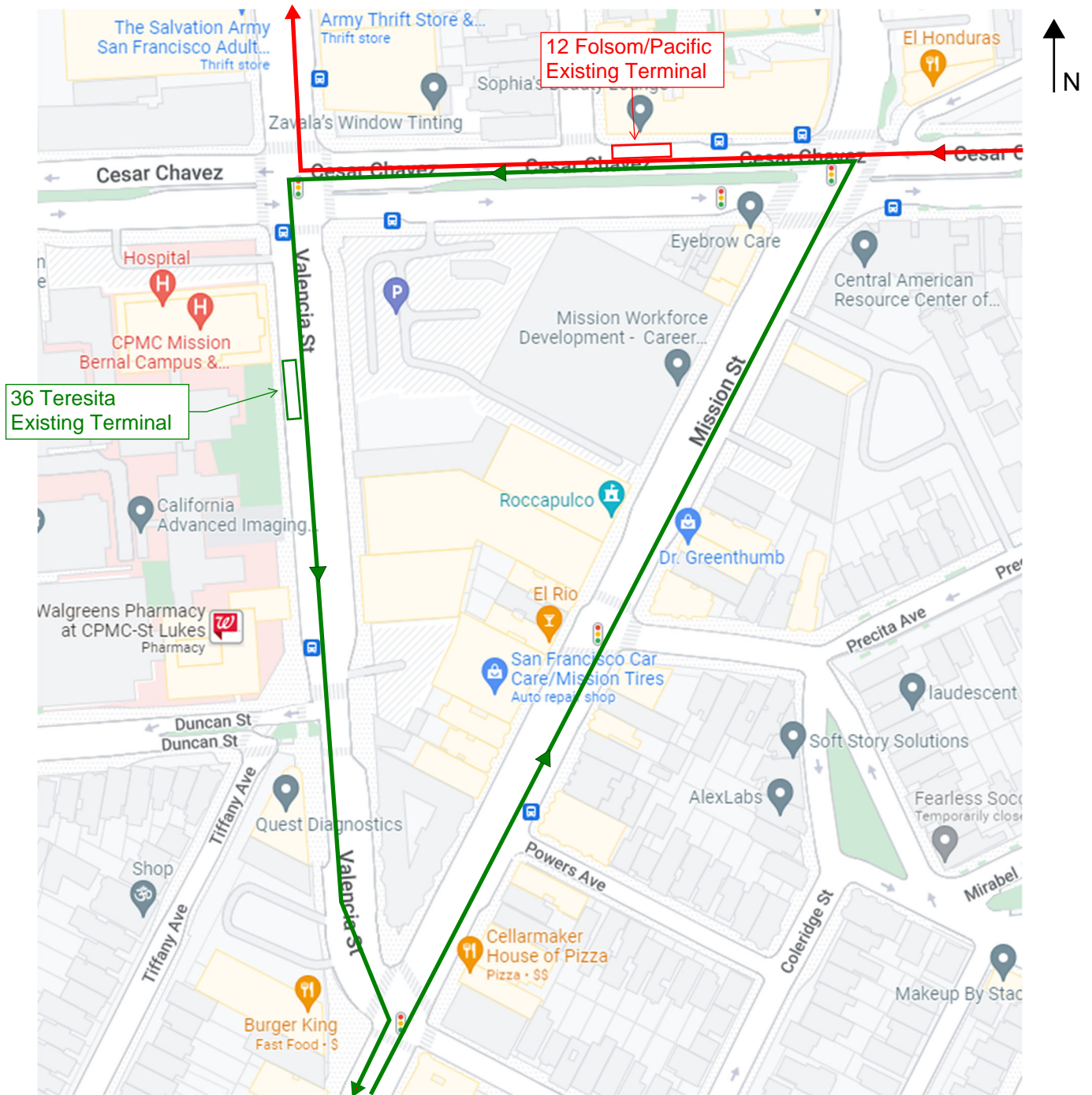

12 Folsom/Pacific and 36 Teresita - Proposed

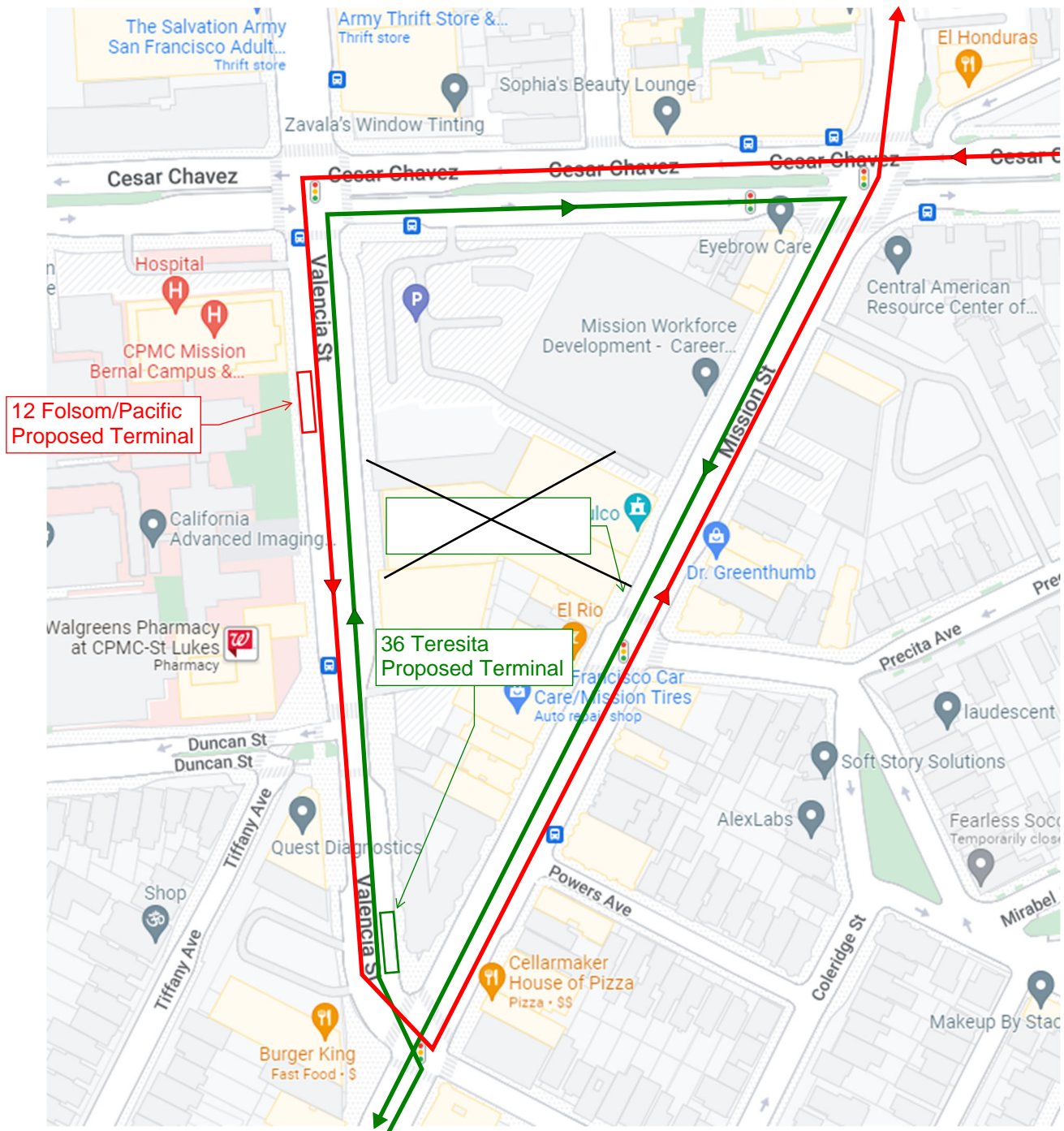

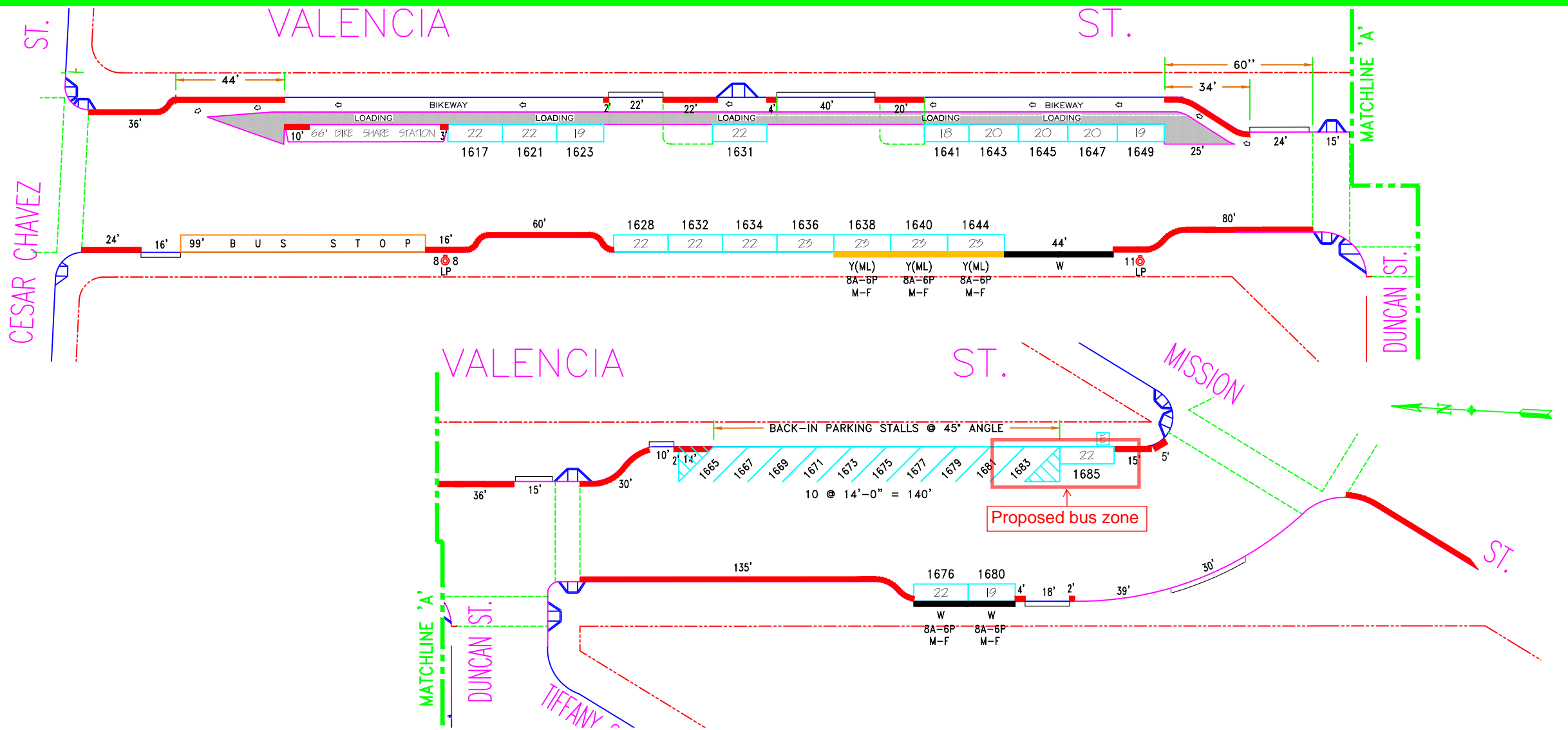

NO.	REVISION DESCRIPTION	BY	DATE	DIR/RES
9	Est. BikeStation, MOS#1609,11,15-E/S	JB	8/24/18	5696
10	Establish ML on#1638 & 1640-W/S	JB	2/2/18	5855

SAN FRANCISCO MUNICIPAL TRANSPORTATION AGENCY
 CITY AND COUNTY OF SAN FRANCISCO
 PARKING METER SPACES

SIDE	TOW-AWAY		METER CT.		GENERAL				LOADING			METERED SPACES						TOTAL
	AM	PM	SS	MS	GMP	MC	TIMES	DAYS	ML	MTL	6-W	15 MIN	30 MIN	1 HR	2 HR	10 HR		
ODD			20		20		9A-6P	M-SA							20		20	
EVEN			9		6		9A-6P	M-SA	3			3			6		9	

VALENCIA ST. (VAL, 700)
(1600) BLOCK
 Meters #700-16XXY

CESAR CHAVEZ ST. TO MISSION ST.

SCALE: **1" = 50'** DATE: **4/28/14** BY: **JB**

AREA
3

Aerial

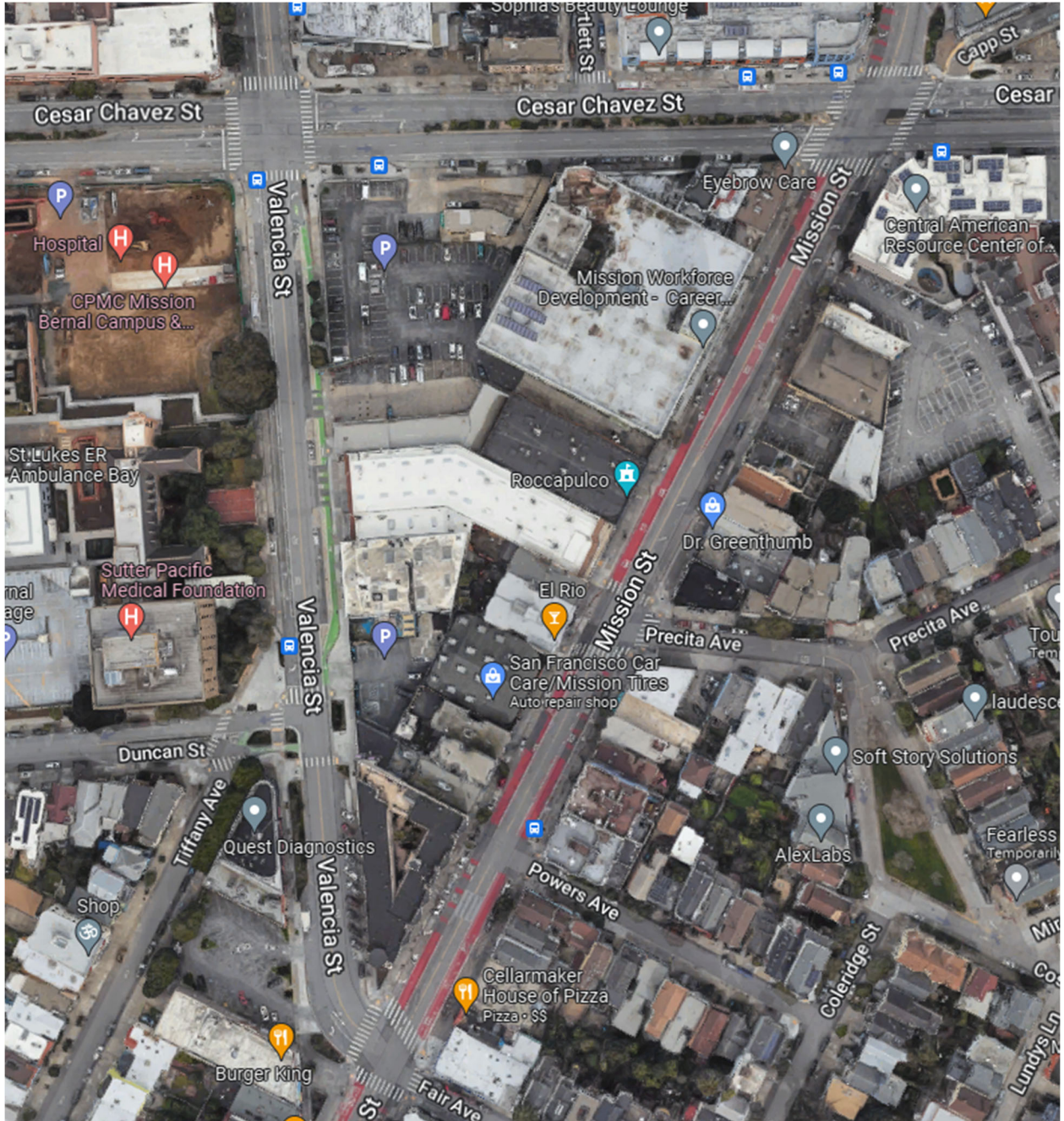

Valencia Street, facing south towards Mission Street



Muni Map

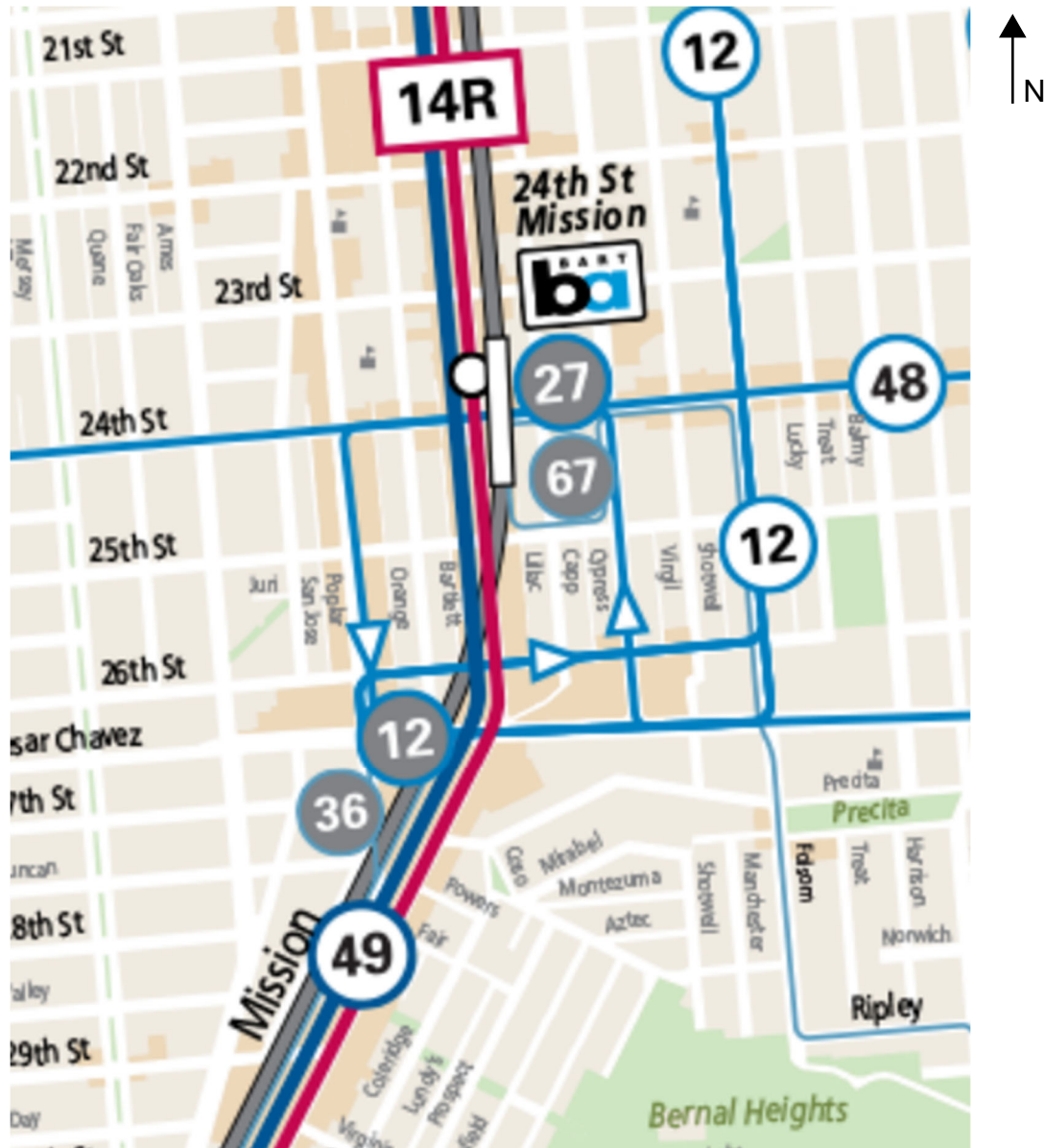

Turn Template
40' New Flyer

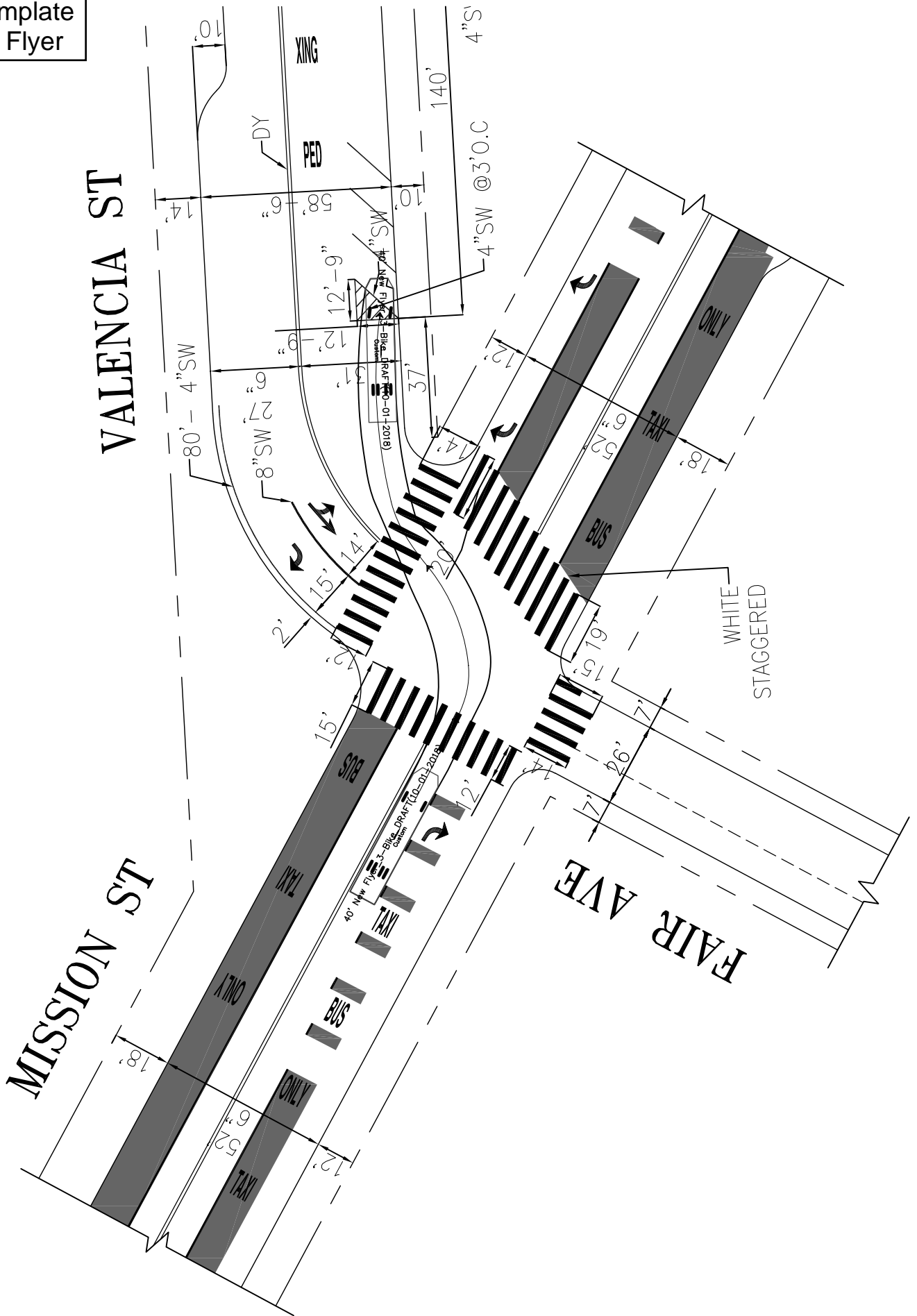

TransBASE Internal Dashboard

Geographic Extent: VALENCIA ST from MISSION ST to TIFFANY AVE (0.08 miles/433.41 feet)

Spatial Intersect: No Restriction (SFMTA 20ft/150ft Buffer)

Data Range: 07/01/2017 to 06/30/2022

Pull Date: 8/10/2022

Geographic Extent



TransBASE Internal Dashboard

Geographic Extent: VALENCIA ST from MISSION ST to TIFFANY AVE (0.08 miles/433.41 feet)

Spatial Intersect: No Restriction (SFMTA 20ft/150ft Buffer)

Data Range: 07/01/2017 to 06/30/2022

Pull Date: 8/10/2022

Collision/Party/Victim Table

Showing 1 to 15 of 15 entries

Count of Fatal Collisions: 0

Count of Non-Fatal Injury Collisions: 15

Total Count of Fatal/Non-Fatal Injury Collisions: 15

Case ID	Collision Date	Collision Time	Day of Week	Primary Road	Secondary Road	Distance	Direction	Party 1 Type	Party 1 Direction of Travel	Party 1 Movement Preceding Crash	Party 2 Type	Party 2 Direction of Travel	Party 2 Movement Preceding Crash	Vehicle Code Violation	Highest Degree of Injury	Type of Collision	Motor Vehicle Involved With	Weather	Road Condition	Lighting
210865606	12/31/2021	17:48	Friday	MISSION ST	VALENCIA ST	0	Not Stated	Driver	West	Making Left Turn	Driver	South	Proceeding Straight	CVC 22107	Injury (Complaint of Pain)	Broadside	Other Motor Vehicle	Clear	No Unusual Condition/ Not Stated	Dark - Street Lights
210656239	10/08/2021	11:02	Friday	MISSION ST	VALENCIA ST	5	North	Driver	North	Making Left Turn	Pedestrian	East	Proceeding Straight	CVC 21950(a)	Injury (Complaint of Pain)	Vehicle/ Pedestrian	Pedestrian	Clear	No Unusual Condition/ Not Stated	Daylight
210656262	10/08/2021	11:02	Friday	MISSION ST	VALENCIA ST	5	North	Driver	North	Making Left Turn	Pedestrian	East	Proceeding Straight	CVC 21950(a)	Injury (Complaint of Pain)	Vehicle/ Pedestrian	Pedestrian	Clear	No Unusual Condition/ Not Stated	Daylight
210539544	08/23/2021	11:45	Monday	MISSION ST	VALENCIA ST	0	Not Stated	Driver	South	Proceeding Straight	Driver	West	Making Left Turn	CVC 21453(a)	Injury (Severe)	Broadside	Other Motor Vehicle	Clear	No Unusual Condition/ Not Stated	Daylight
210283917	05/09/2021	02:53	Sunday	VALENCIA ST	MISSION ST	0	Not Stated	Driver	West	Making Left Turn	Pedestrian	North	Proceeding Straight	CVC 21950(a)	Injury (Severe)	Vehicle/ Pedestrian	Pedestrian	Clear	No Unusual Condition/ Not Stated	Dark - Street Lights
200291033	05/12/2020	18:12	Tuesday	VALENCIA ST	MISSION ST	50	North	Driver	North	Other	Driver	North	Making Left Turn	CVC 21750	Injury (Other Visible)	Broadside	Other Motor Vehicle	Clear	No Unusual Condition/ Not Stated	Daylight
200002517	01/01/2020	21:35	Wednesday	MISSION ST	VALENCIA ST	57	South	Driver	North	Proceeding Straight	Driver	North	Stopped	CVC 21703	Injury (Other Visible)	Rear End	Other Motor Vehicle	Clear	No Unusual Condition/ Not Stated	Dark - Street Lights
190721211	09/26/2019	09:00	Thursday	VALENCIA ST	TIFFANY AVE	0	Not Stated	Bicyclist	East	Making Left Turn	Driver	South	Proceeding Straight	CVC 21802(a)	Injury (Complaint of Pain)	Broadside	Bicycle	Clear	No Unusual Condition/ Not Stated	Daylight

TransBASE Internal Dashboard

Geographic Extent: VALENCIA ST from MISSION ST to TIFFANY AVE (0.08 miles/433.41 feet)

Spatial Intersect: No Restriction (SFMTA 20ft/150ft Buffer)

Data Range: 07/01/2017 to 06/30/2022

Pull Date: 8/10/2022

Case ID	Collision Date	Collision Time	Day of Week	Primary Road	Secondary Road	Distance	Direction	Party 1 Type	Party 1 Direction of Travel	Party 1 Movement Preceding Crash	Party 2 Type	Party 2 Direction of Travel	Party 2 Movement Preceding Crash	Vehicle Code Violation	Highest Degree of Injury	Type of Collision	Motor Vehicle Involved With	Weather	Road Condition	Lighting
190660584	09/04/2019	21:21	Wednesday	MISSION ST	FAIR AVE	25	South	Driver	North	Proceeding Straight	Driver	North	Stopped	CVC 21703	Injury (Complaint of Pain)	Rear End	Other Motor Vehicle	Clear	No Unusual Condition/ Not Stated	Dark - Street Lights
190474222	06/30/2019	22:55	Sunday	MISSION ST	VALENCIA ST	0	Not Stated	Driver	South	Proceeding Straight	Driver	South	Stopped	CVC 22350	Injury (Complaint of Pain)	Rear End	Other Motor Vehicle	Clear	No Unusual Condition/ Not Stated	Dark - Street Lights
180873844	11/17/2018	23:06	Saturday	MISSION ST	VALENCIA ST	0	Not Stated	Driver	North	Making Left Turn	Driver	South	Proceeding Straight	CVC 21801(a)	Injury (Other Visible)	Broadside	Other Motor Vehicle	Clear	No Unusual Condition/ Not Stated	Dark - Street Lights
180869100	11/16/2018	00:02	Friday	VALENCIA ST	TIFFANY AVE	143	South	Driver	South	Proceeding Straight	Driver	North	Proceeding Straight	CVC 23152(g)	Injury (Complaint of Pain)	Head-On	Other Motor Vehicle	Clear	No Unusual Condition/ Not Stated	Dark - Street Lights
180434800	06/12/2018	01:23	Tuesday	VALENCIA ST	MISSION ST	0	Not Stated	Driver	East	Proceeding Straight				CVC 23152(a)	Injury (Complaint of Pain)	Head-On	Fixed Object	Clear	No Unusual Condition/ Not Stated	Daylight
180099749	02/06/2018	16:30	Tuesday	MISSION ST	VALENCIA ST	0	Not Stated	Driver	North	Making Left Turn	Driver	South	Making Left Turn	CVC 22107	Injury (Other Visible)	Head-On	Non-Collision	Clear	No Unusual Condition/ Not Stated	Daylight
170765728	09/19/2017	11:49	Tuesday	VALENCIA ST	TIFFANY AVE	0	Not Stated	Pedestrian	East	Other Unsafe Turning	Driver	North	Proceeding Straight	CVC 7.2.13(b)	Injury (Complaint of Pain)	Vehicle/ Pedestrian	Fixed Object	Clear	No Unusual Condition/ Not Stated	Daylight

TransBASE Internal Dashboard

Geographic Extent: VALENCIA ST from MISSION ST to TIFFANY AVE (0.08 miles/433.41 feet)

Spatial Intersect: No Restriction (SFMTA 20ft/150ft Buffer)

Data Range: 07/01/2017 to 06/30/2022

Pull Date: 8/10/2022

Metadata Information

Collision Filters

Database Source: TransBASESF.org
Database Pull Date: 8/10/2022
Collision Level: Injury Collisions
Boundary: VALENCIA ST from MISSION ST to TIFFANY AVE
(0.08 miles/433.41 feet)
Collision Dates: 07/01/2017 to 06/30/2022
Collision Month Filter(s): No Restrictions
Collision Distance: Any Distance
Collision Severity Filter(s): No Restrictions
Primary Collision Factor Filter(s): No Restrictions
Collision Type Filter(s): No Restrictions
Intersection/Midblock: No Restriction (SFMTA 20ft/150ft Buffer)

Party Filters

Party Involved Type: No Restrictions
Party Involved Gender: No Restrictions
Party Involved at Fault: No Restrictions
Party Involved Age: No Restriction
Party Involved Sobriety: No Restrictions
Party Involved Condition: No Restrictions
Party Involved Direction of Travel: No Restrictions
Party Involved Safety Equipment 1: No Restrictions
Party Involved Safety Equipment 2: No Restrictions
Party Involved Insurance: No Restrictions
Party Involved Other Associated Factors : No Restrictions
Party Involved Movement Preceding Collision: No Restrictions
Party Involved Vehicle Type: No Restrictions
Party Involved Race: No Restrictions
Party Involved Special Info: No Restrictions
Party Involved Autonomous Vehicle: No Restrictions

Victim Filters

Victim Involved Role: No Restrictions
Victim Involved Degree of Injury: No Restrictions
Victim Involved Age: No Restriction
Victim Involved Seating Position: No Restrictions
Victim Involved Safety Equipment: No Restrictions
Victim Involved Ejected: No Restrictions

Environmental Filters

Nearest Traffic Control: No Restriction
Intersecting Speed Limit: No Restriction
Intersecting Network: No Restriction
Intersecting Street Class: No Restriction
Weather Description: No Restrictions
Lighting Description: No Restrictions