

SFMTA - TASC SUMMARY SHEET

PreStaff_Date: 8/26/2021 Requested_by: Residents Handled: Raynell Cooper Section Head : HW	<input checked="" type="checkbox"/> Public Hearing Consent <input type="checkbox"/> Public Hearing Regular <input type="checkbox"/> Informational / Other <small>PH - Consent</small>	No objections: _____ Item Held: _____ Other: _____
---	---	---

Location: Seward Street, both sides, between 19th Street and Douglass Street

Subject: Residential Permit Parking Extension

PROPOSAL / REQUEST:

ESTABLISH--RESIDENTIAL PERMIT PARKING AREA S
Seward Street, both sides, from 19th Street to Douglass Street

ESTABLISH--2 HOUR PARKING, 8AM TO 9PM, MONDAY THROUGH FRIDAY, EXCEPT VEHICLES WITH AREA S PERMITS
Seward Street, northeast side, from 19th Street to Douglass Street, and Seward Street, southwest side, from 19th Street to 110 feet west of Douglass Street

(Supervisor District 8)

Proposal adds RPP eligibility and regulation to the unit block of Seward Street in response to a resident petition

Raynell Cooper, Raynell.Cooper@SFMTA.com

BACKGROUND INFORMATION / COMMENTS

The proposal will extend RPP Area S eligibility and regulation to the unit block of Seward Street between 19th Street and Douglass Street except for a portion signed Tow Away No Stopping Anytime on the eastern end of the southwest side of the street, which will not receive regulations. Regulation hours match that on adjacent blocks.

Resident petition: 57%
33/58 addresses signed

Parking occupancy: 96%
27 parking spaces, 26 parked cars (data collected 8/5/21)

HEARING NOTIFICATION AND PROCESSING NOTES:

ENVIRONMENTAL CLEARANCE BY:

SFMTA Attached Pending

CHECK IF PREPARING SEPARATE SFMTA BOARD CALENDAR ITEM FOR PROPOSAL:

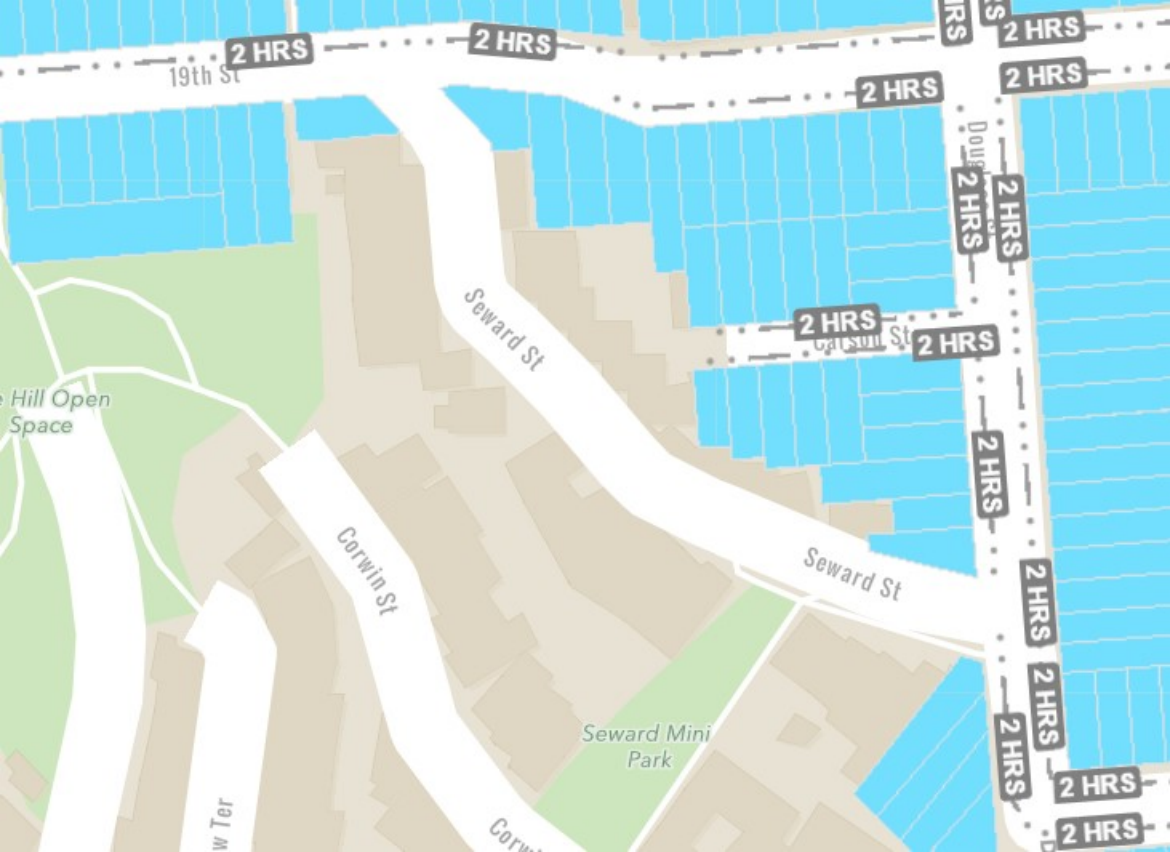

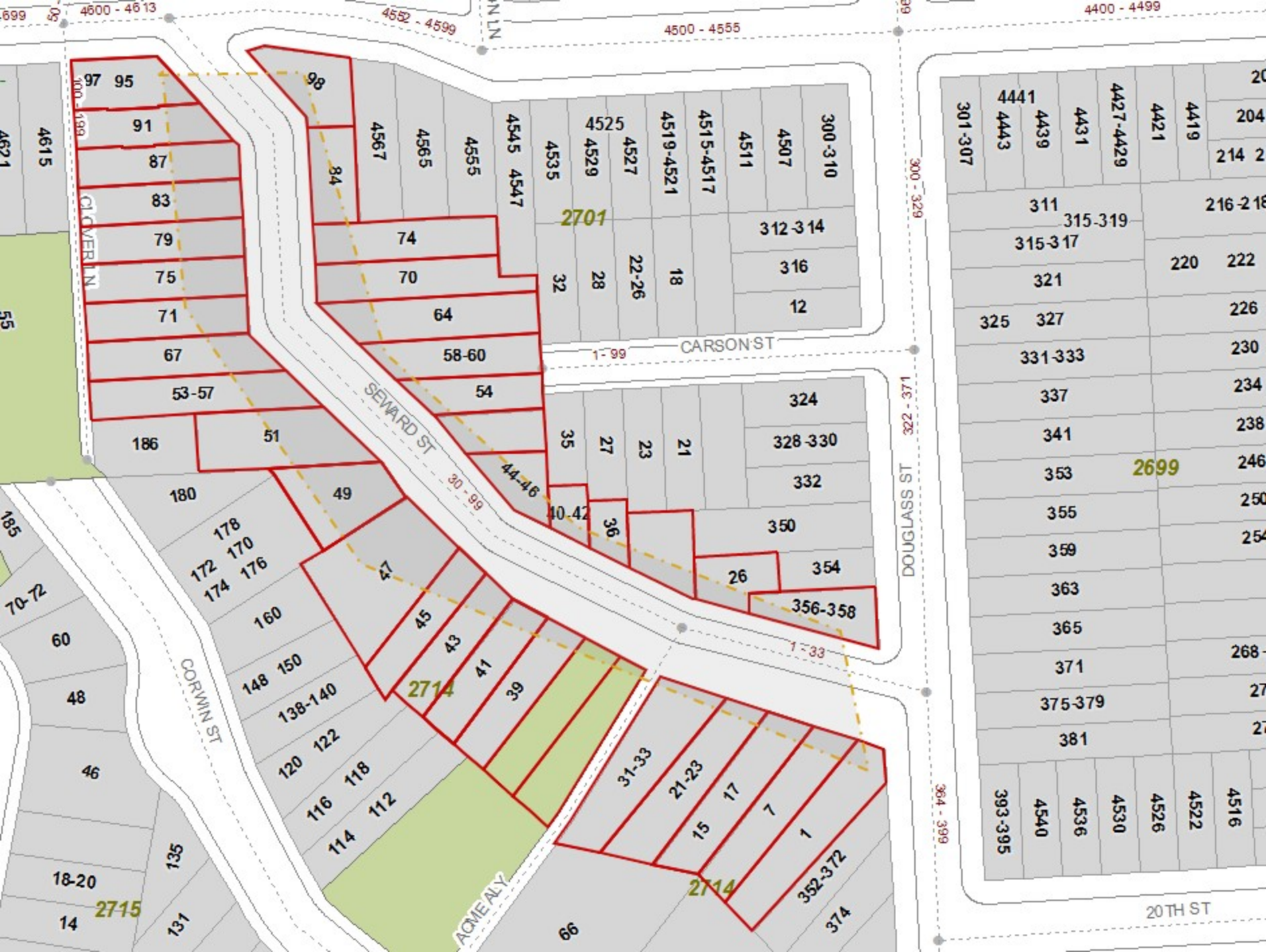
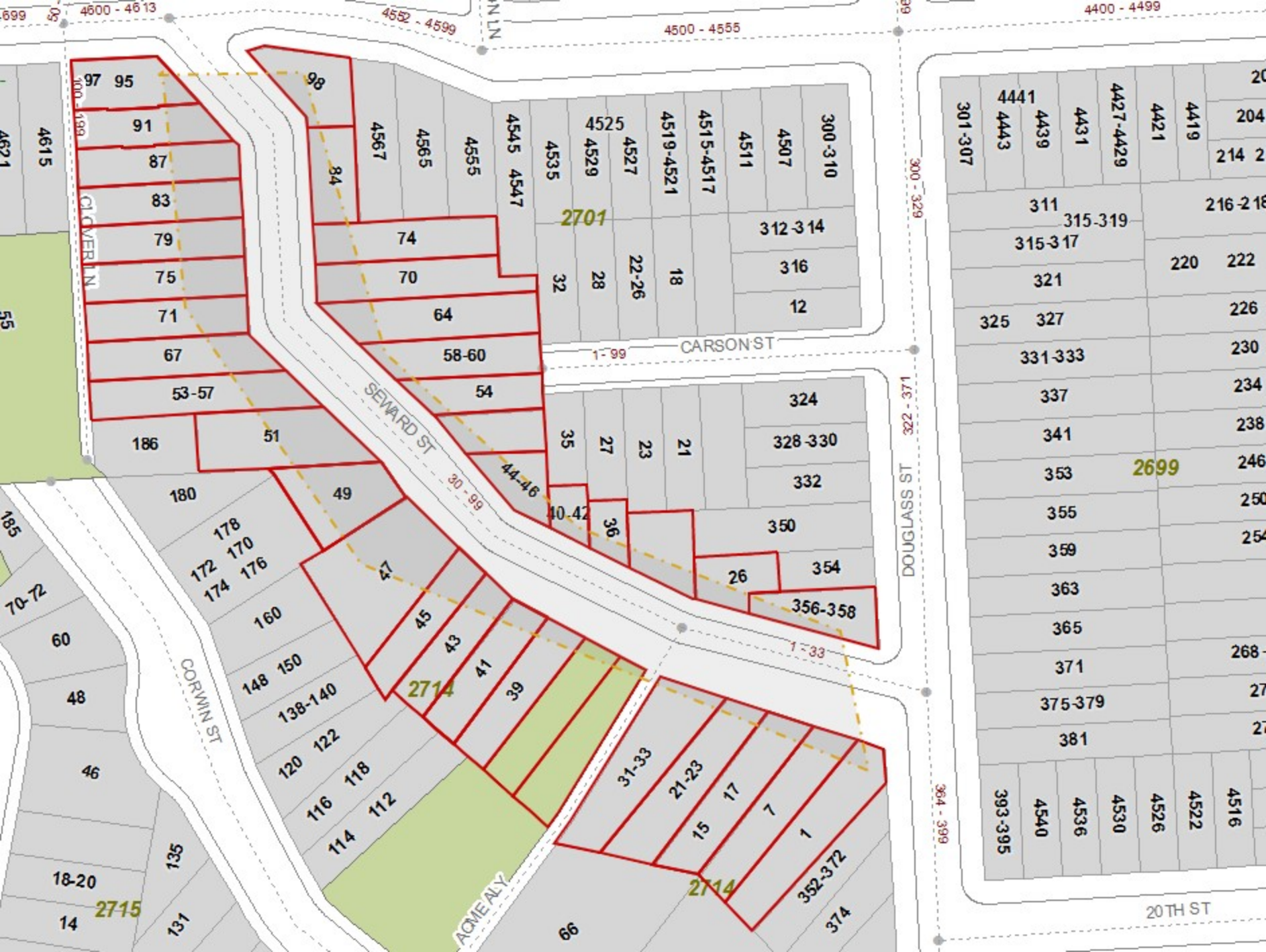
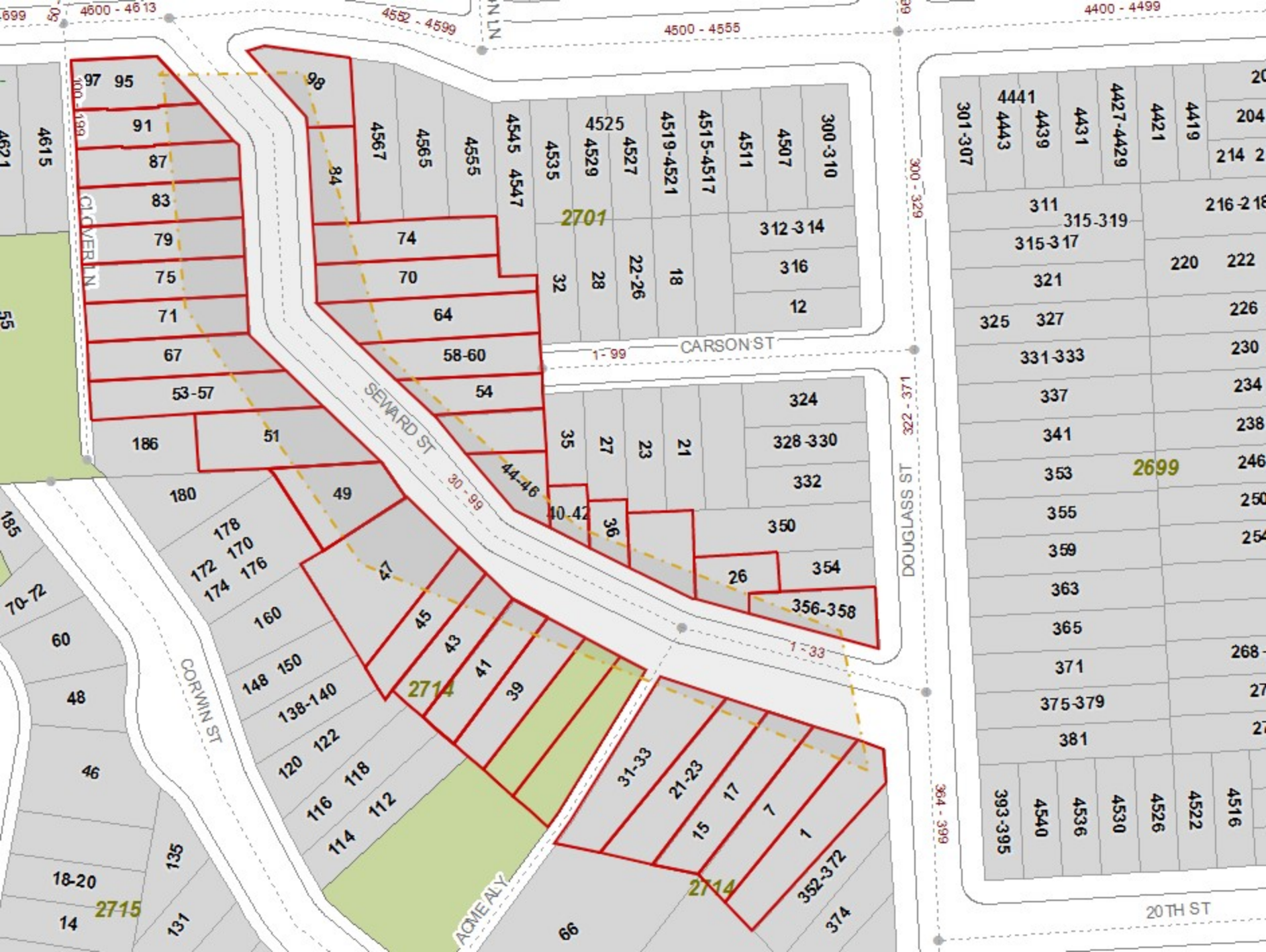
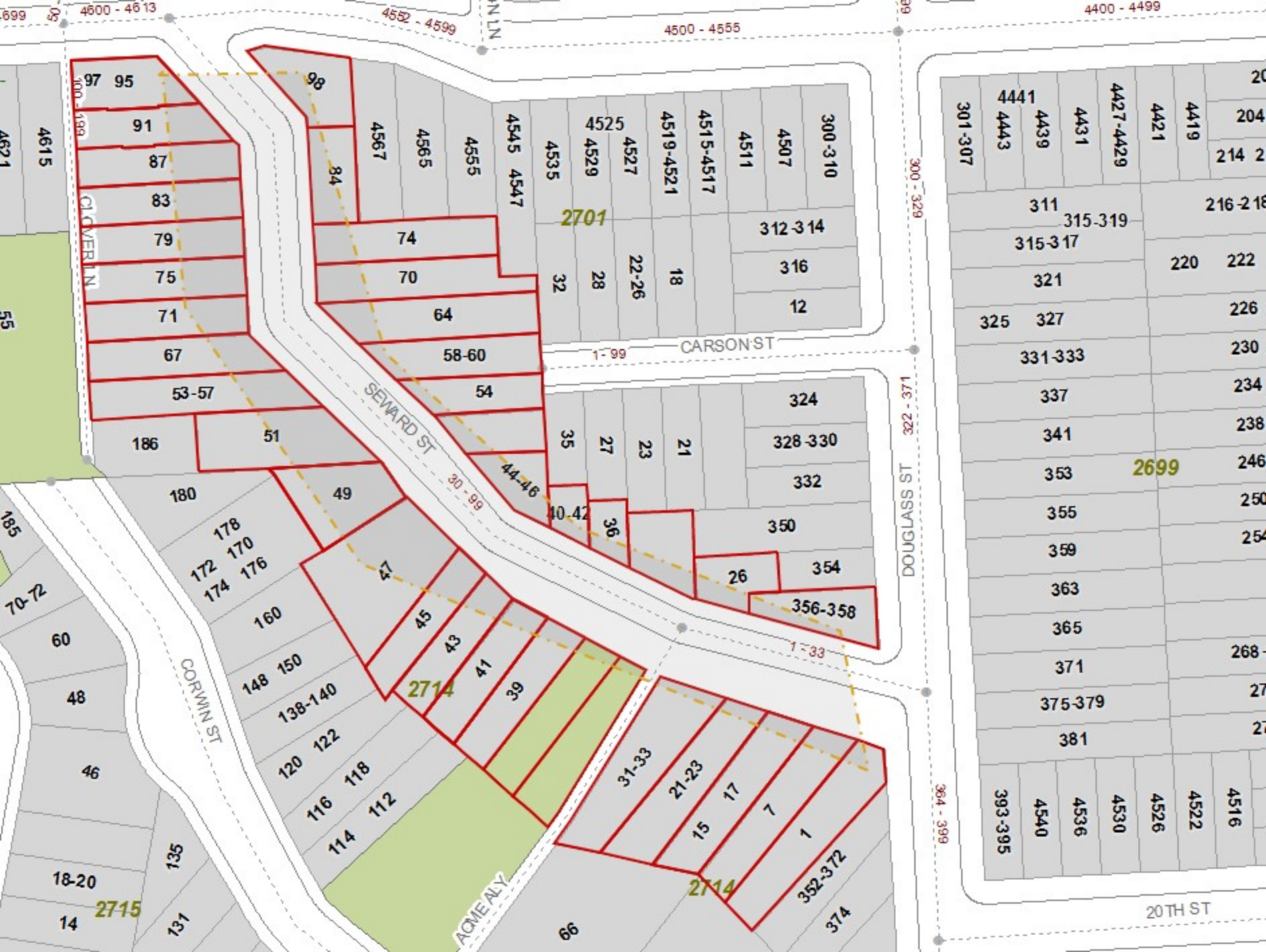
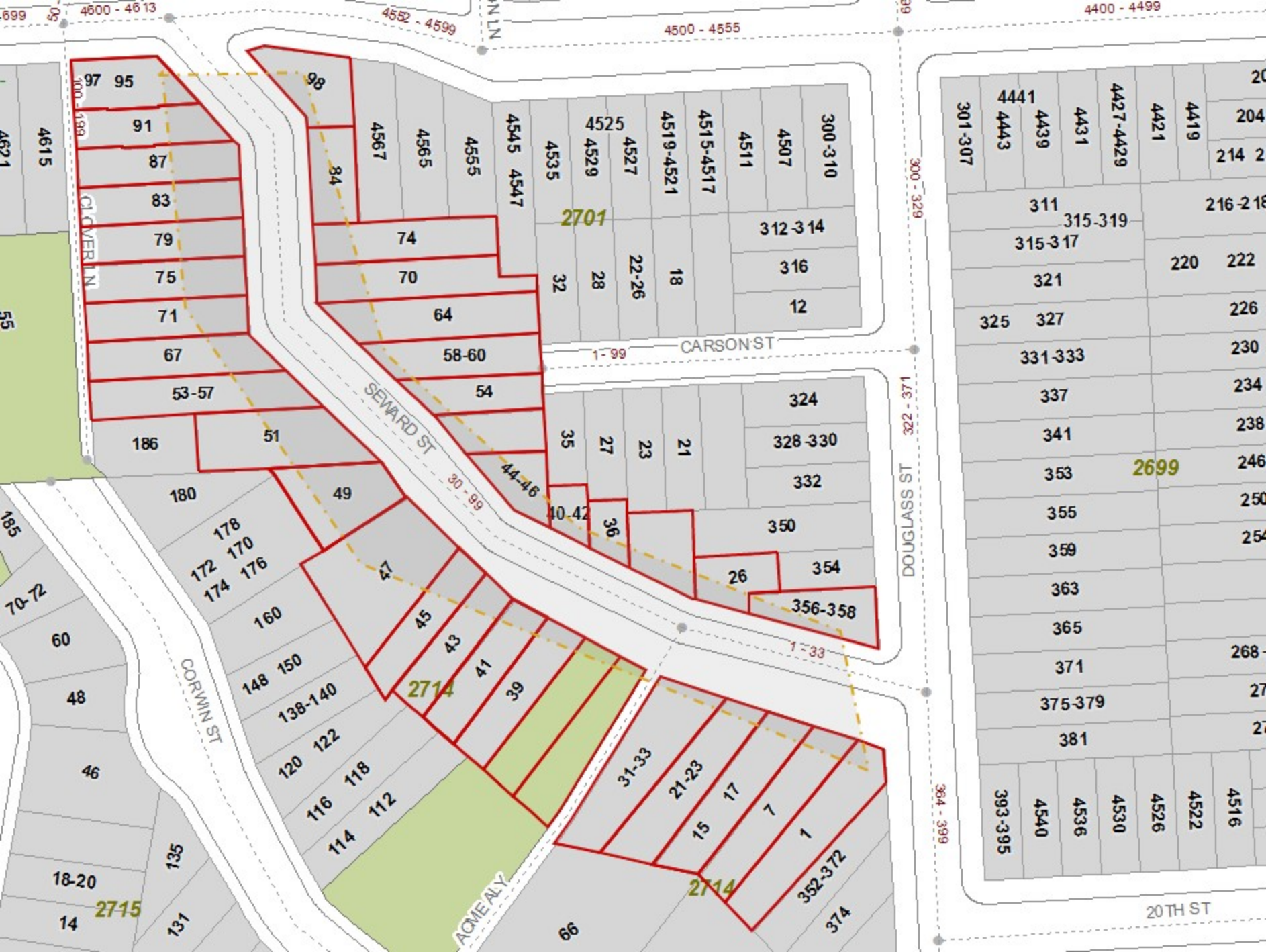
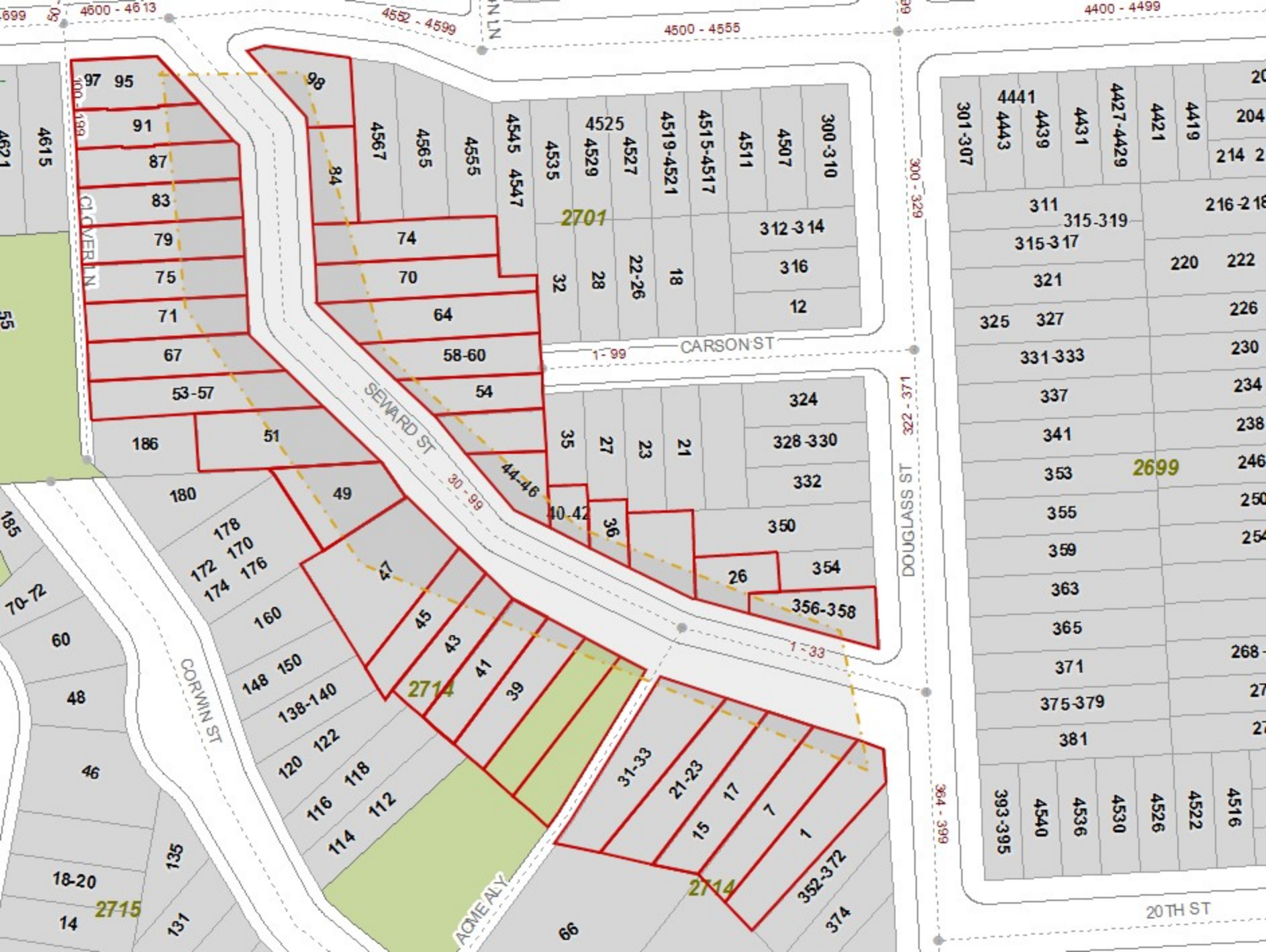
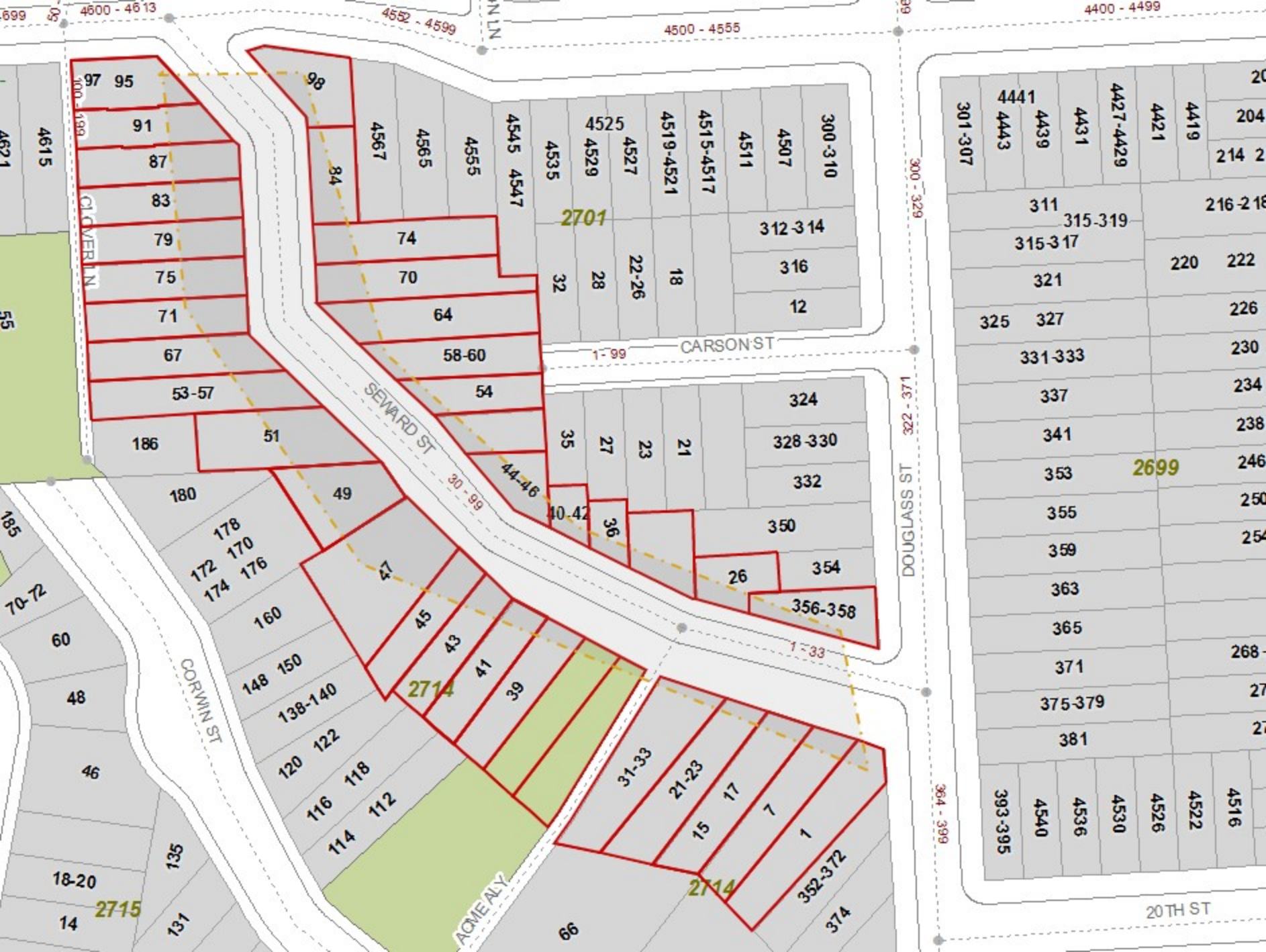
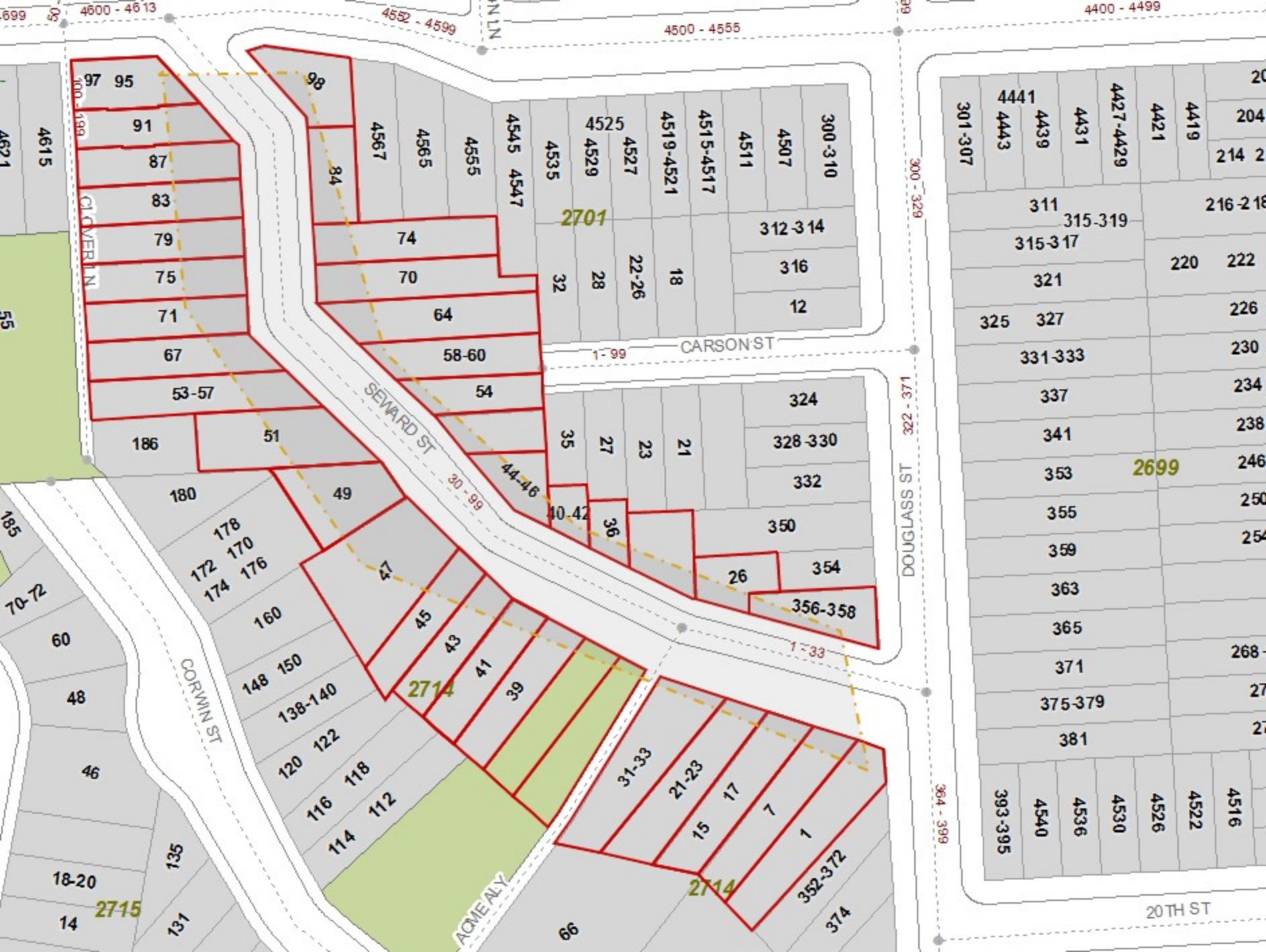
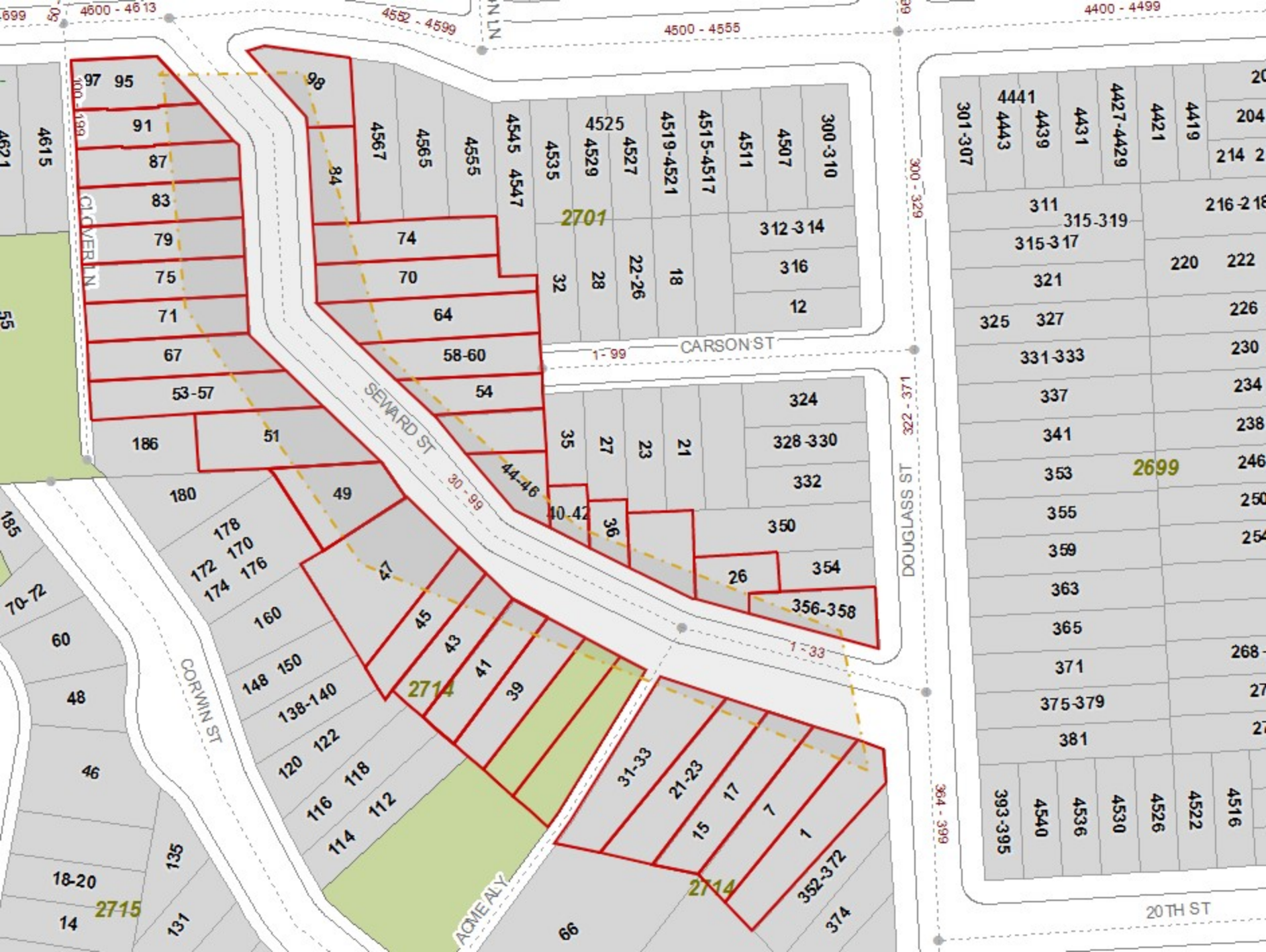
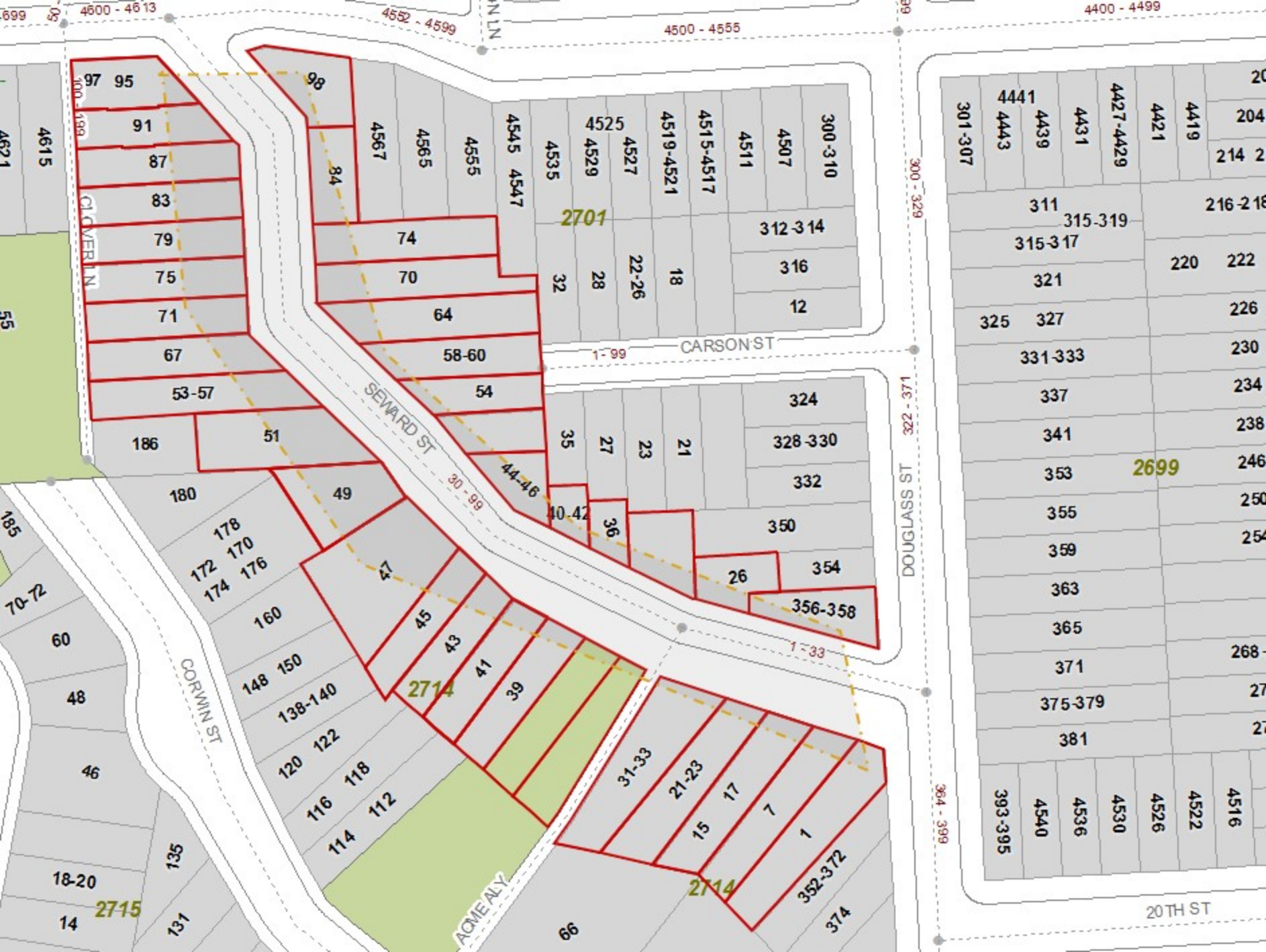
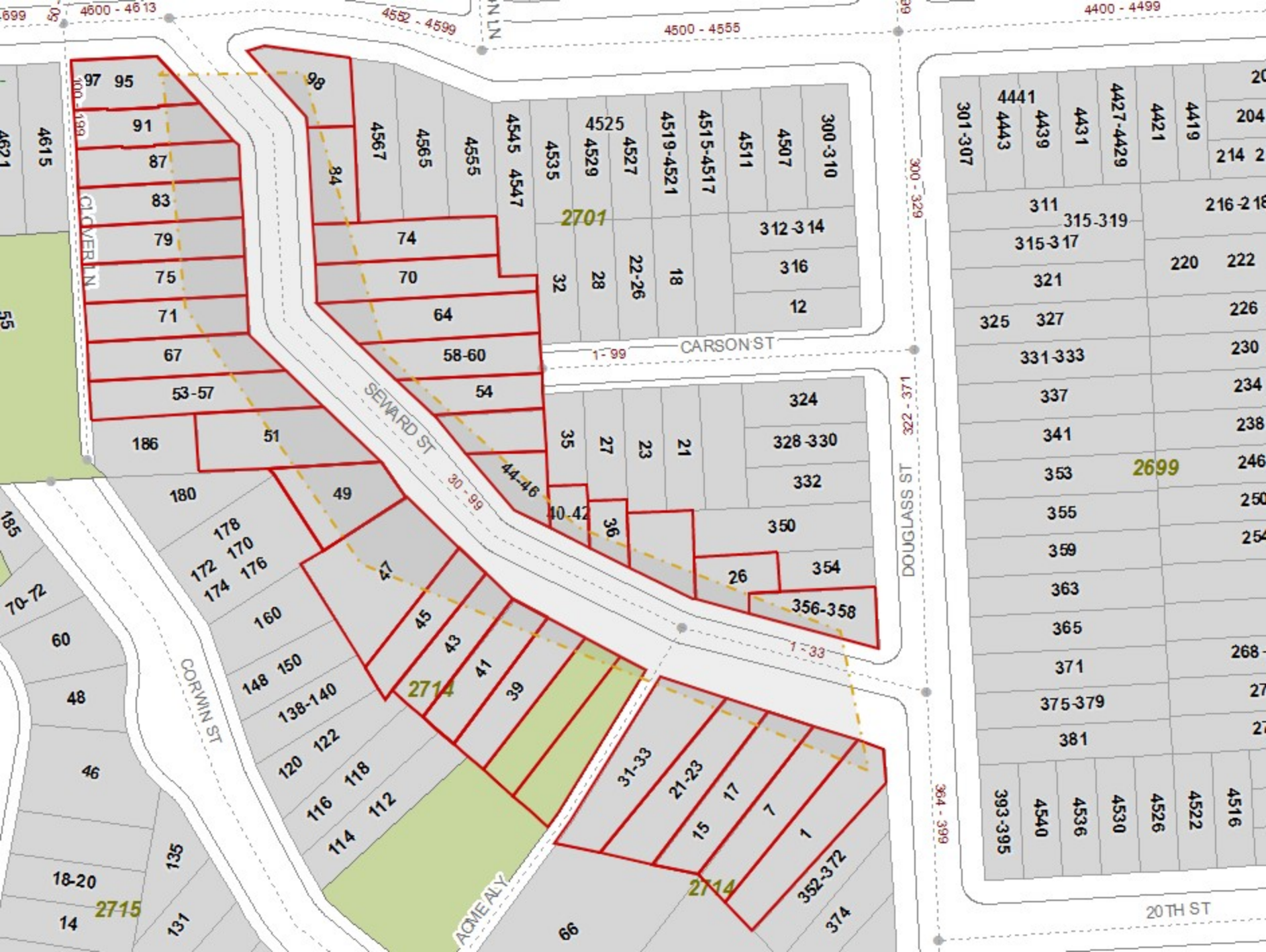
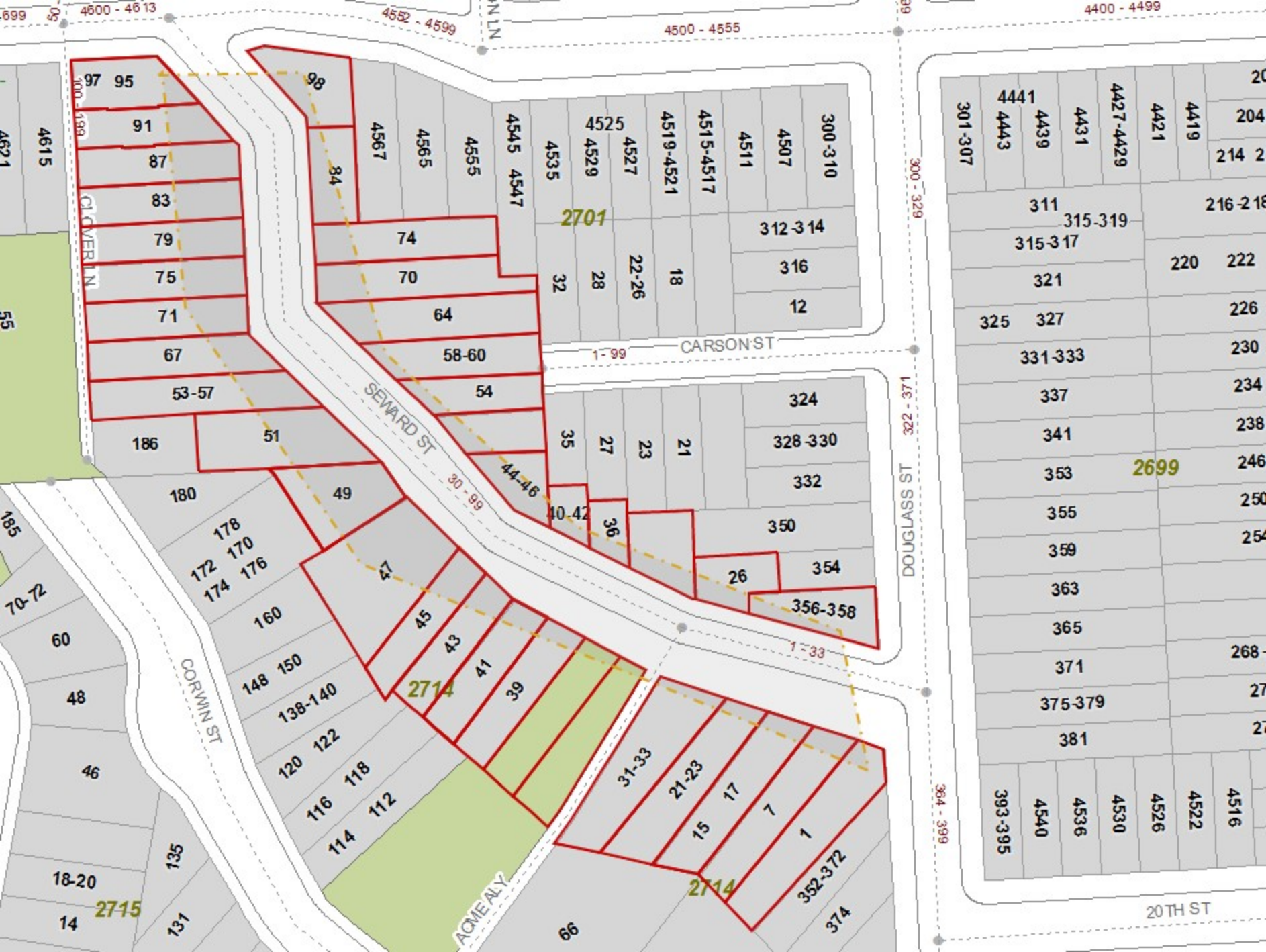
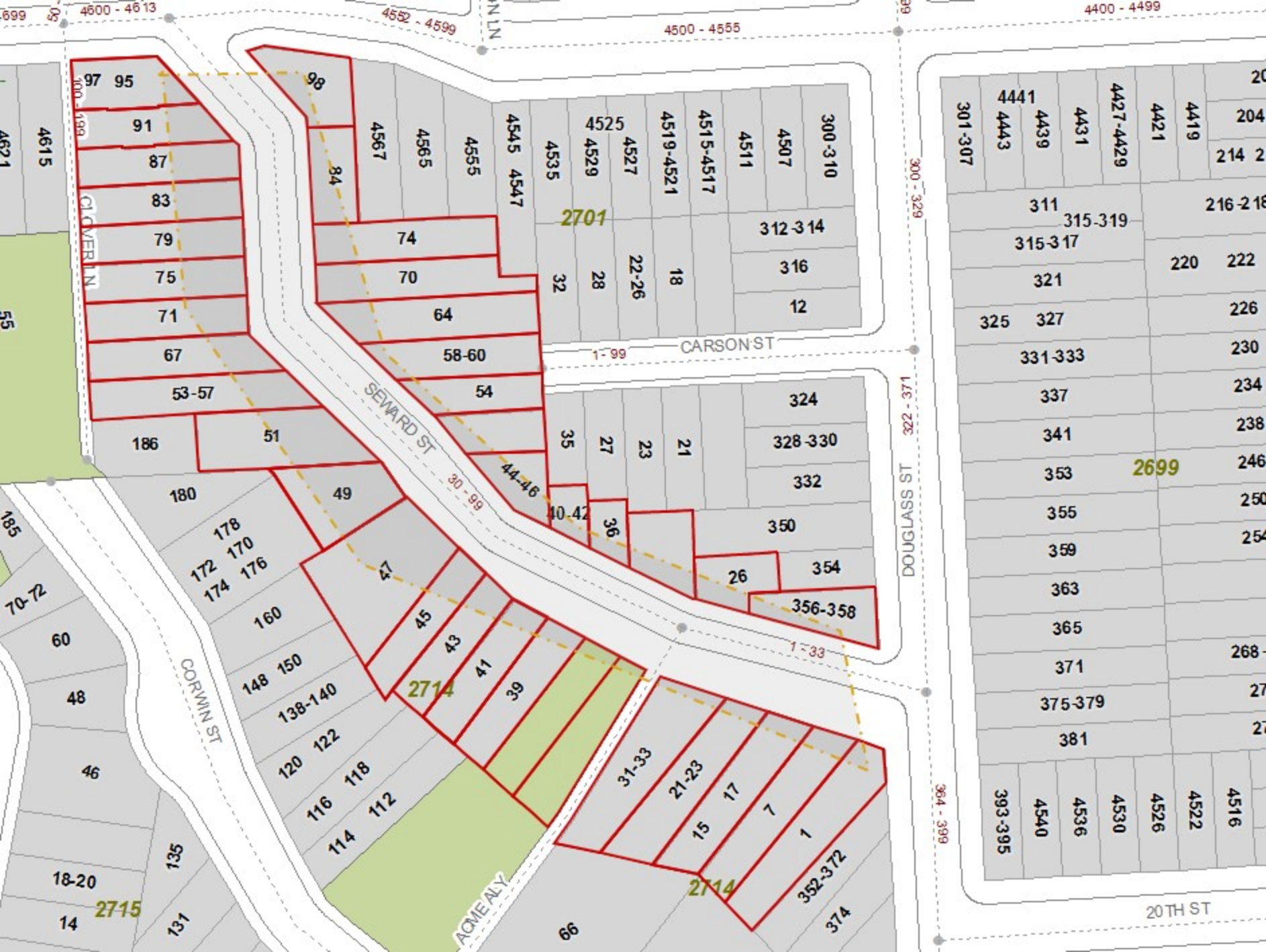
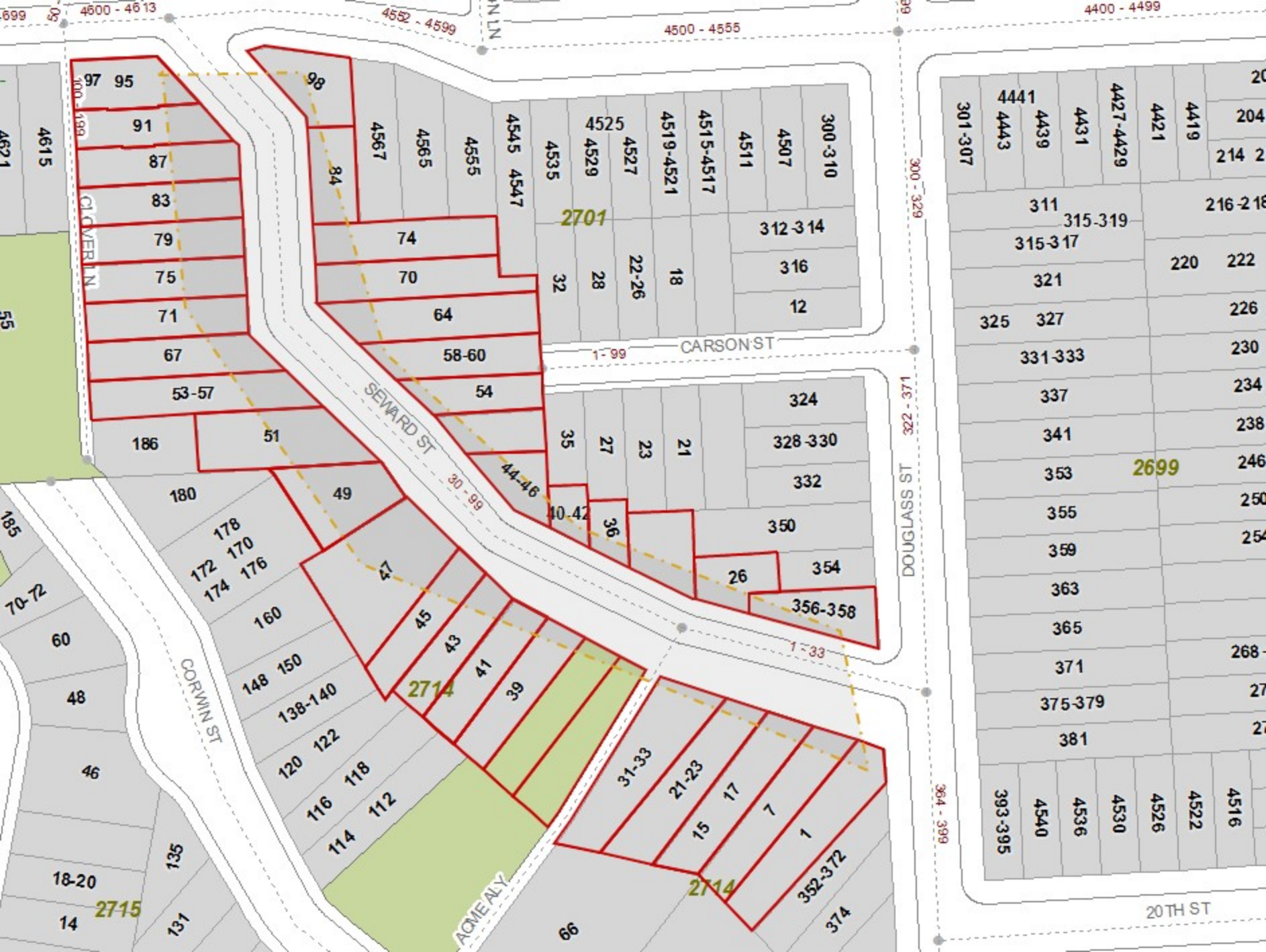
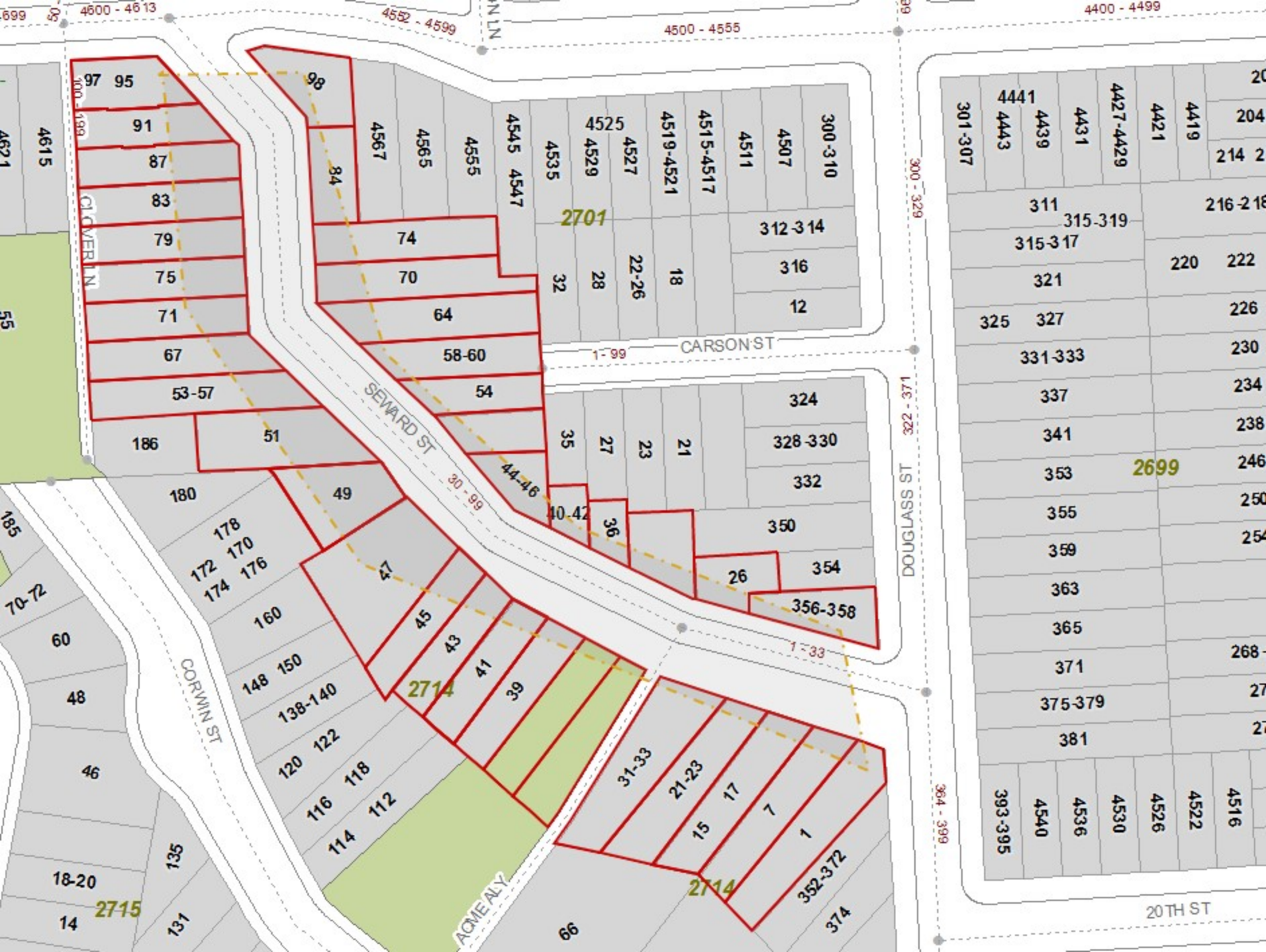
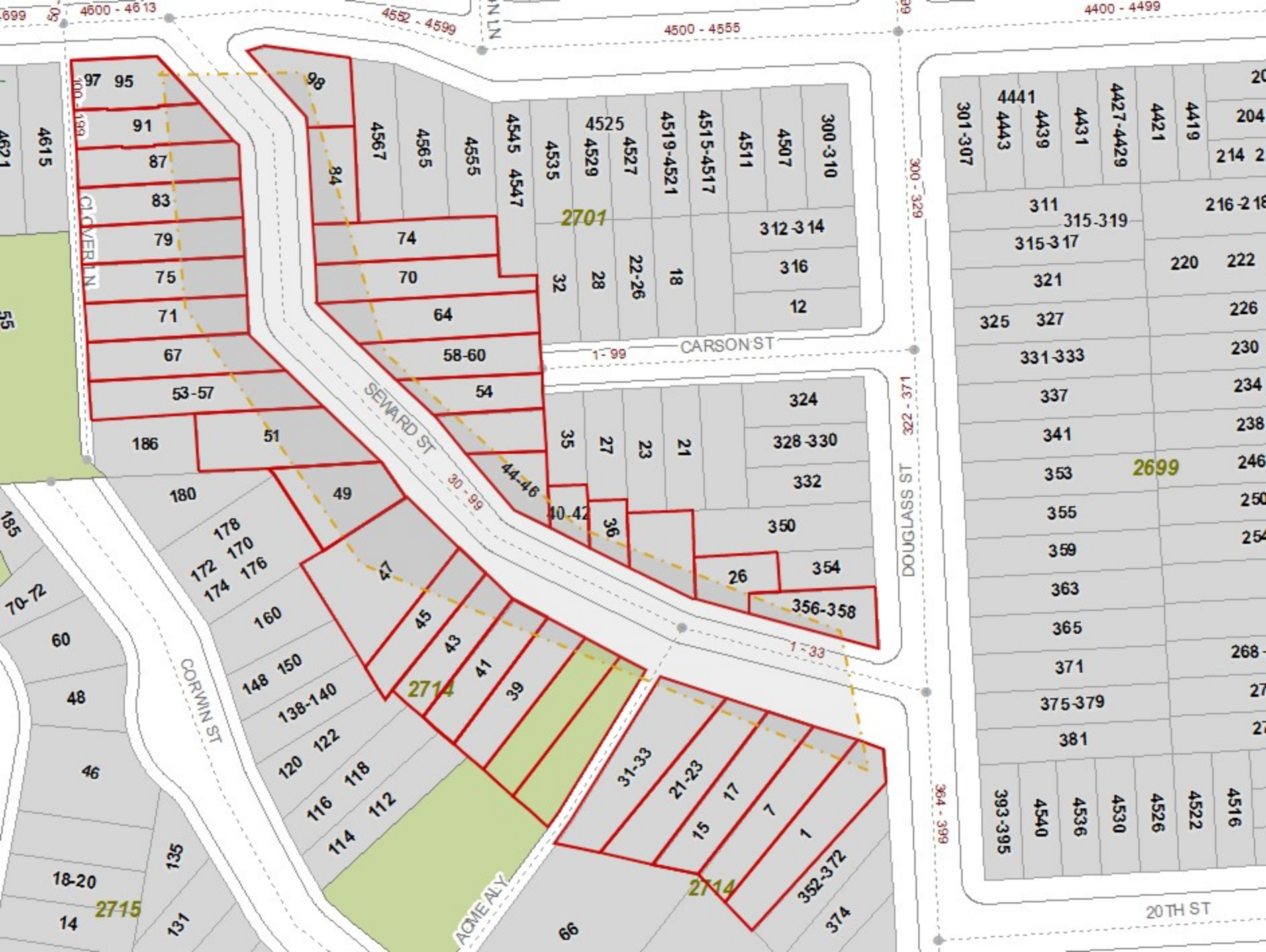
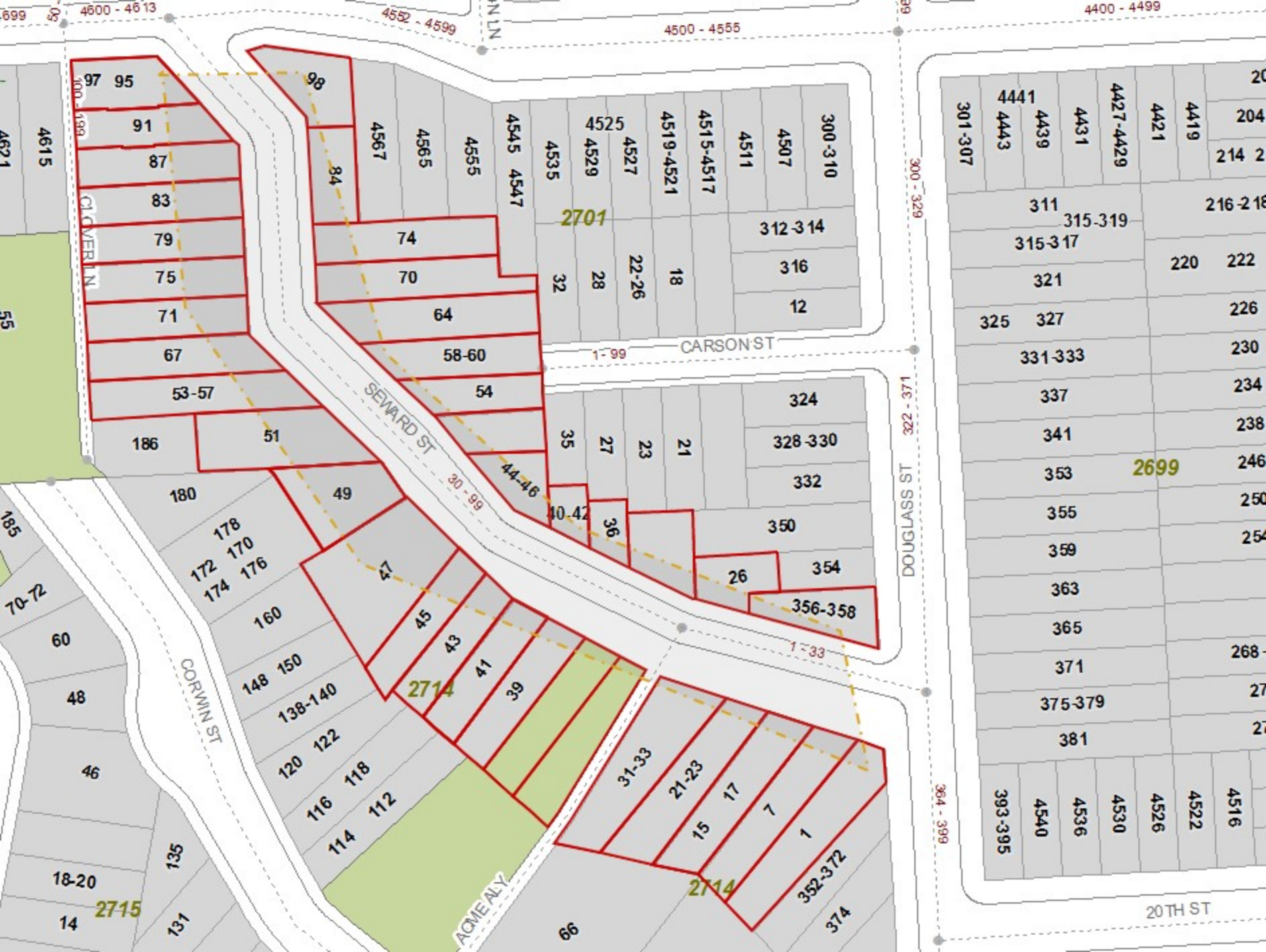
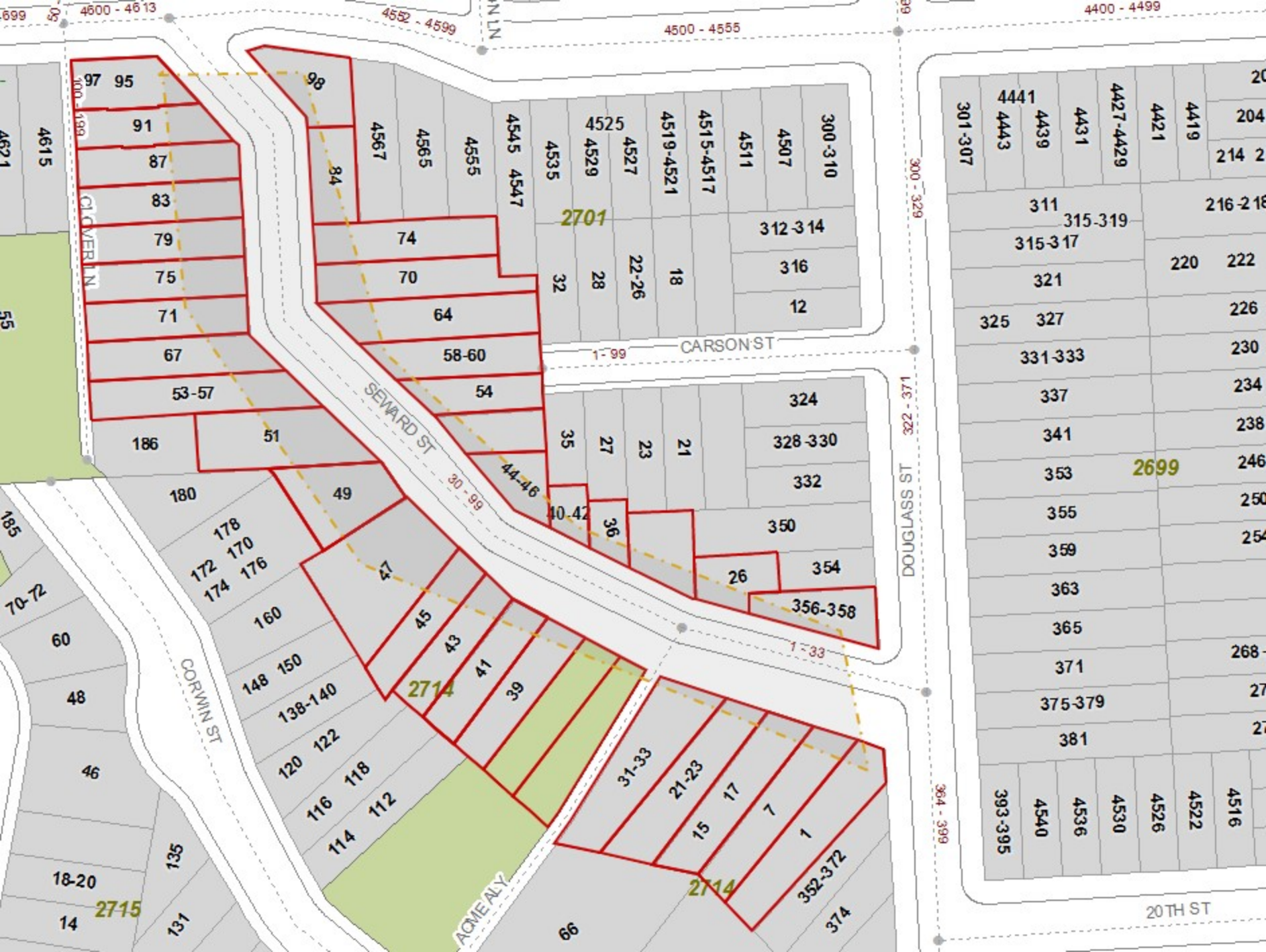
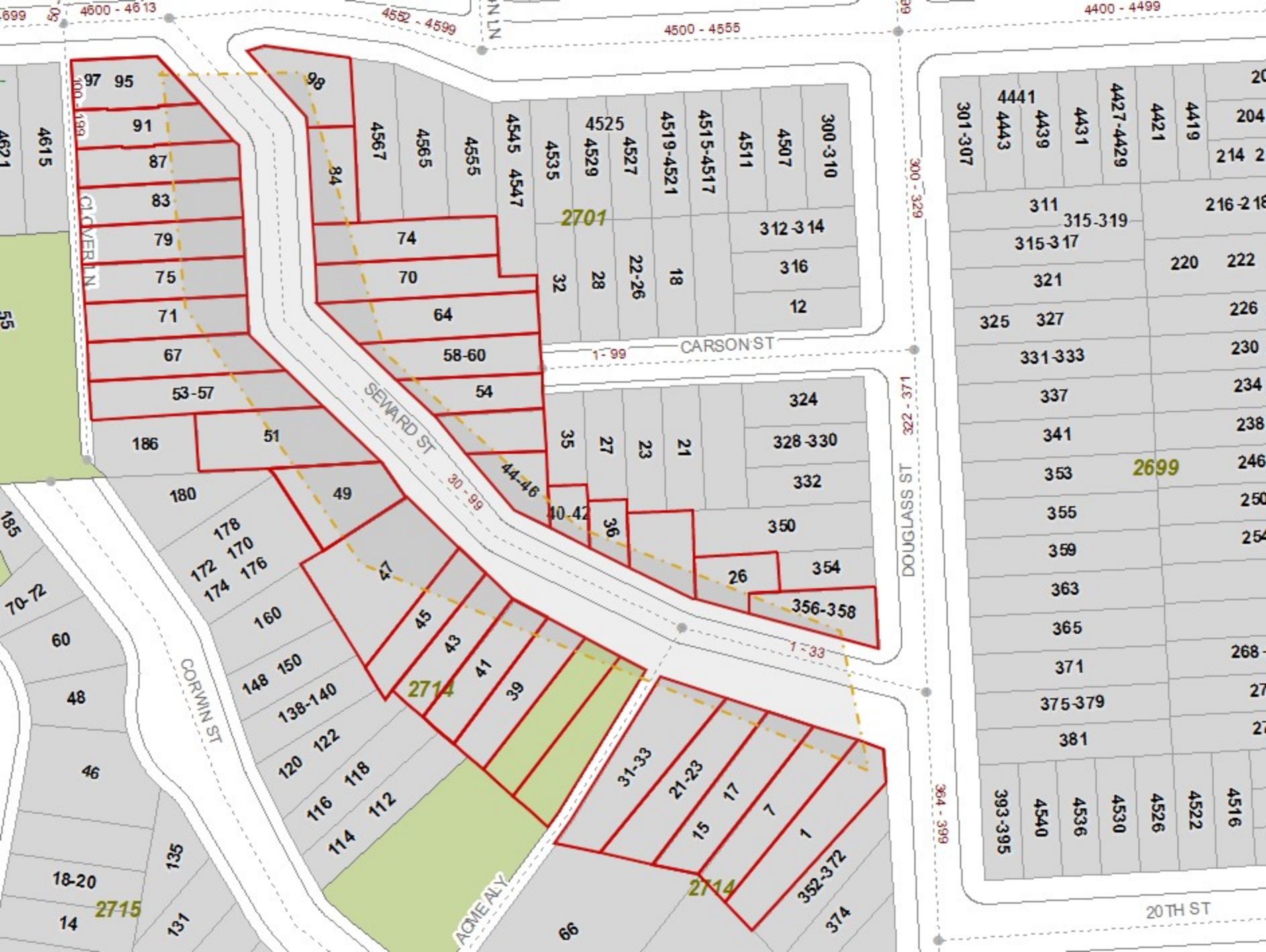
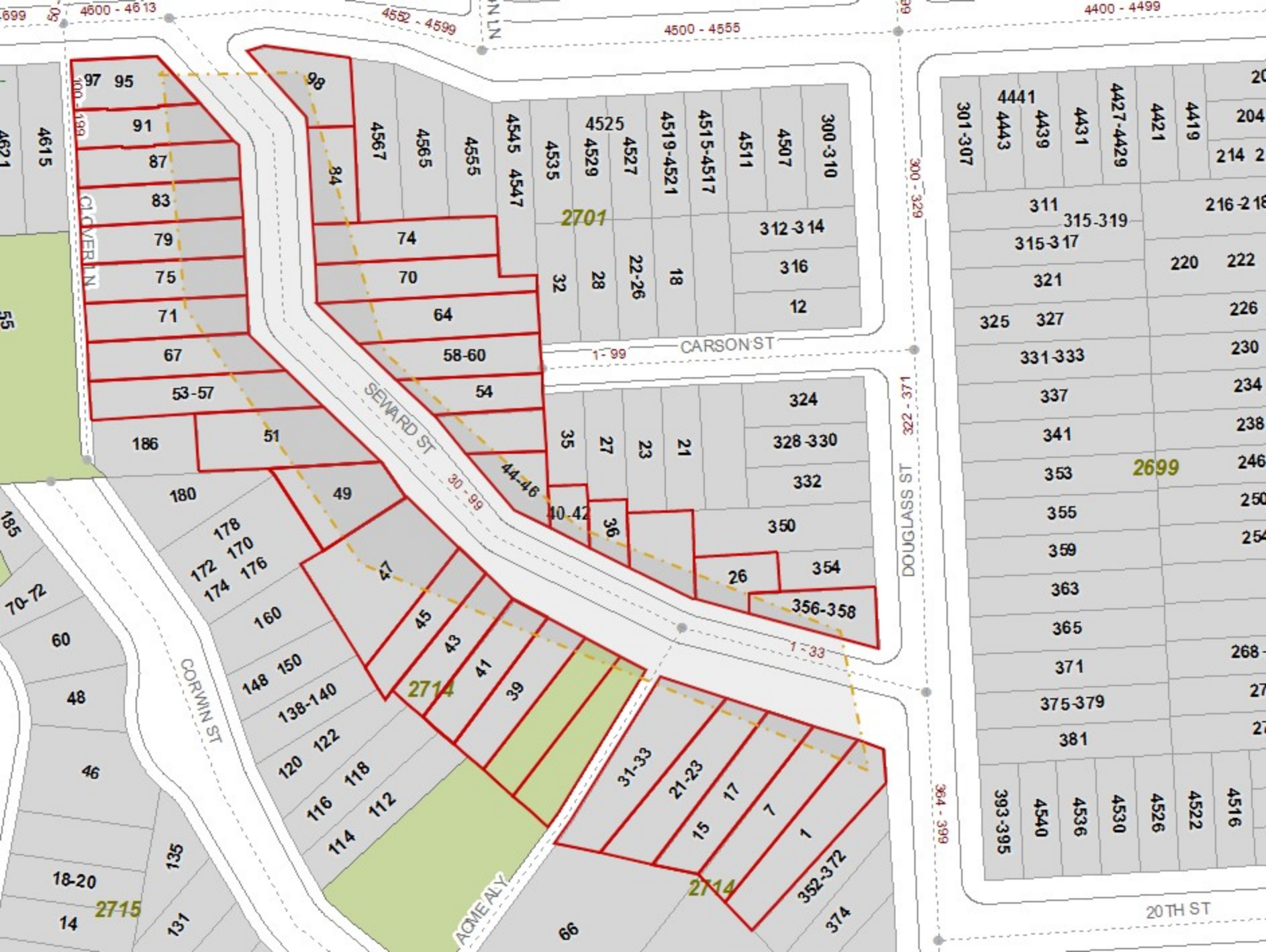
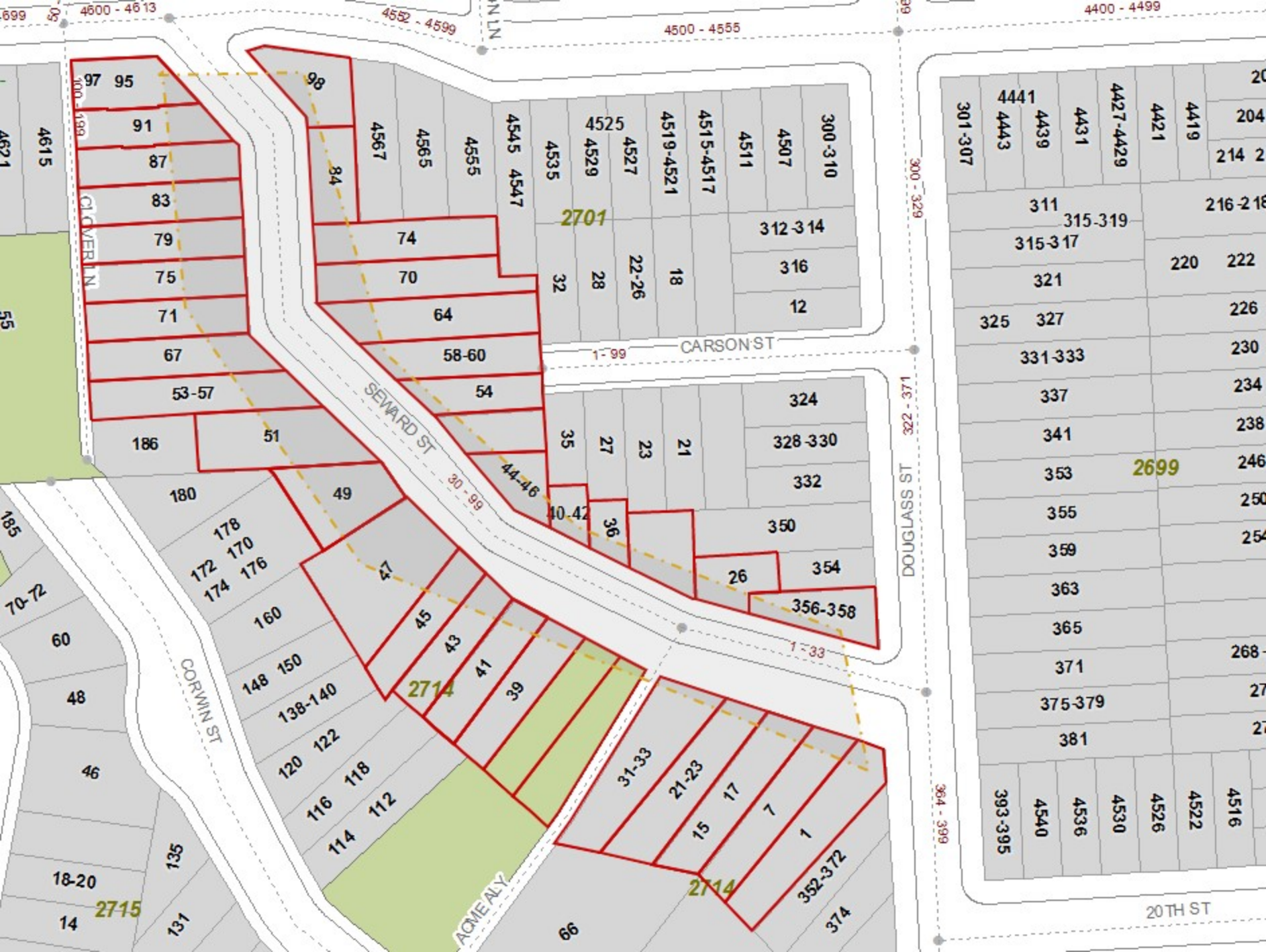
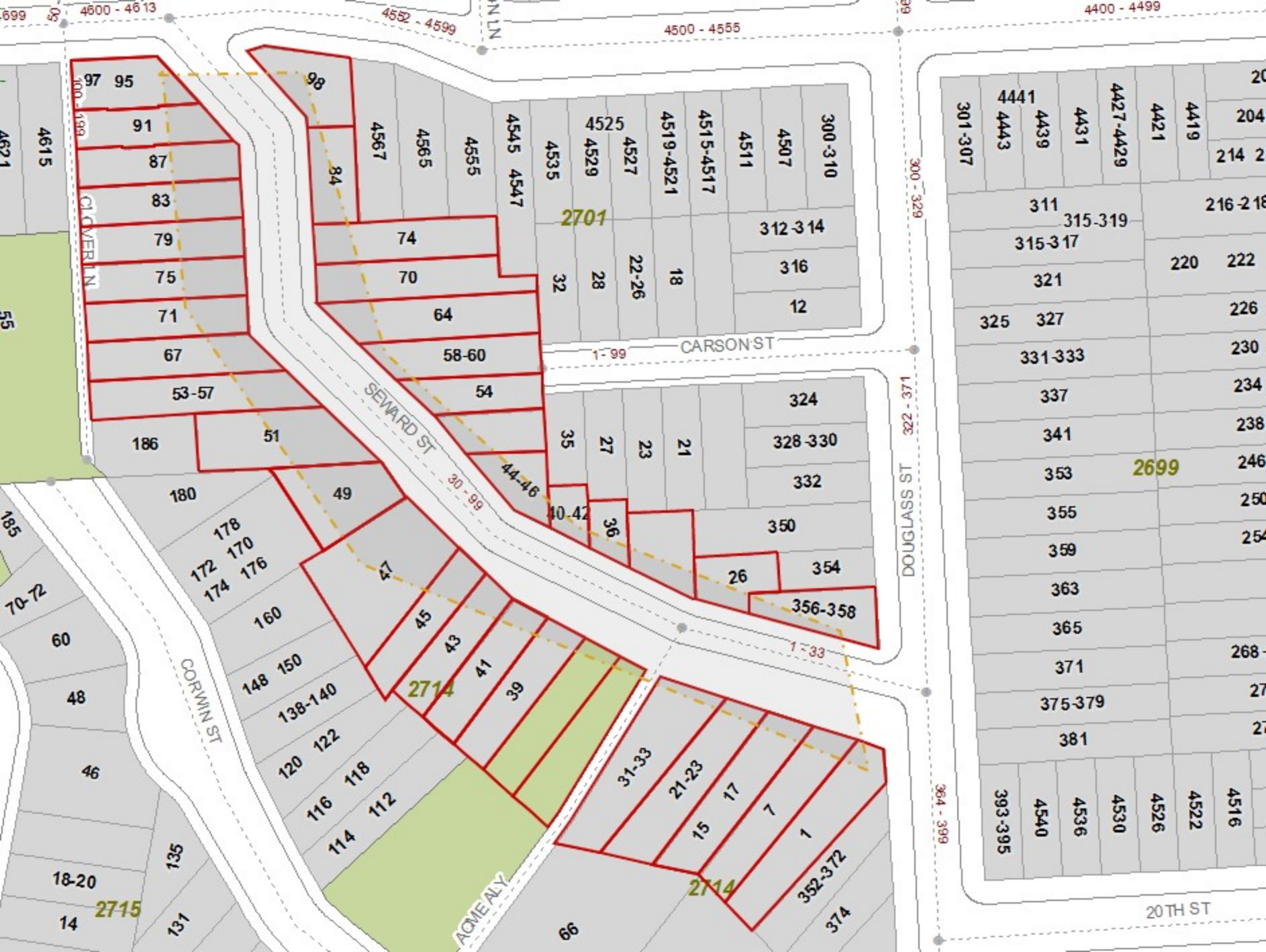
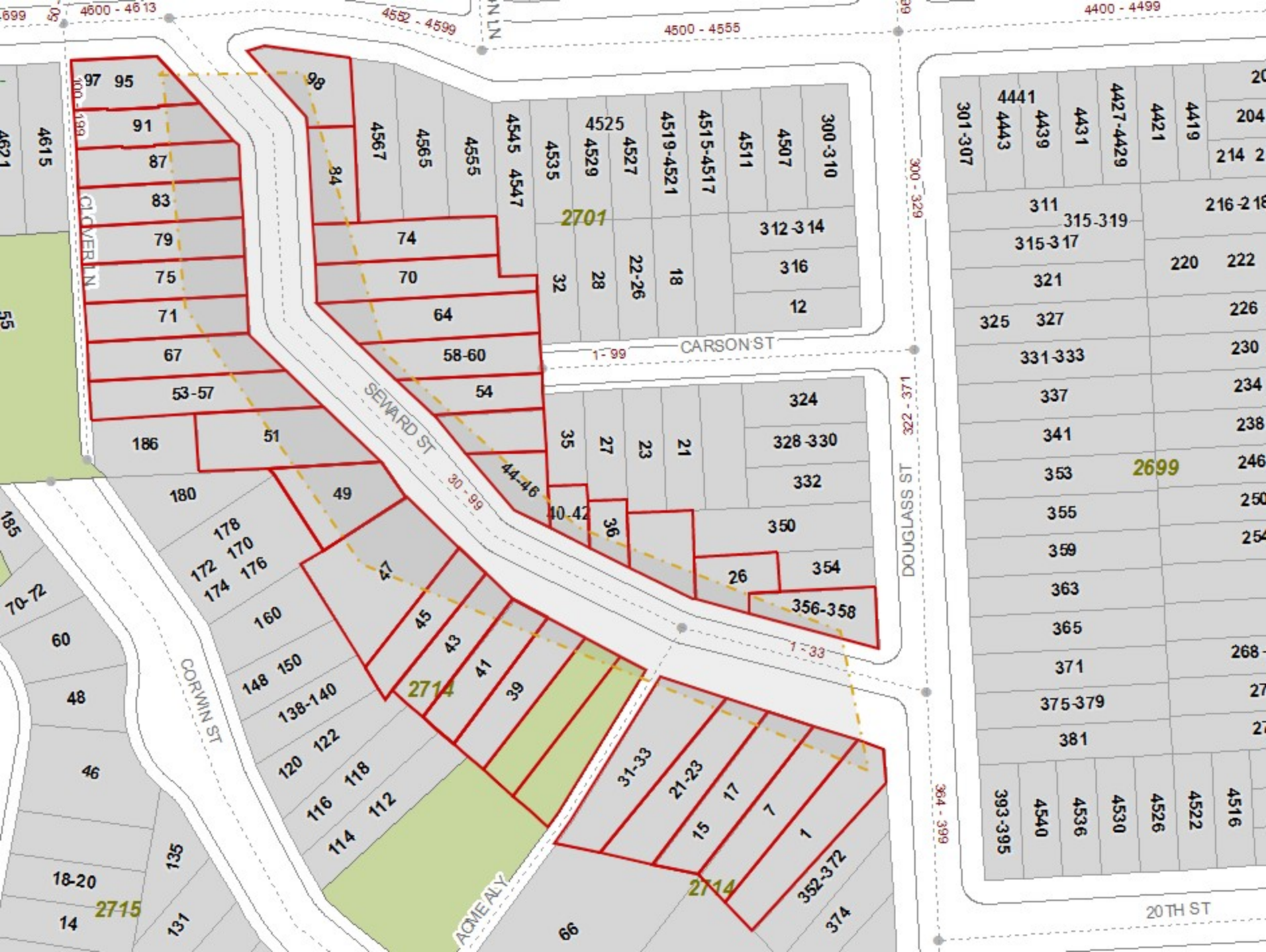
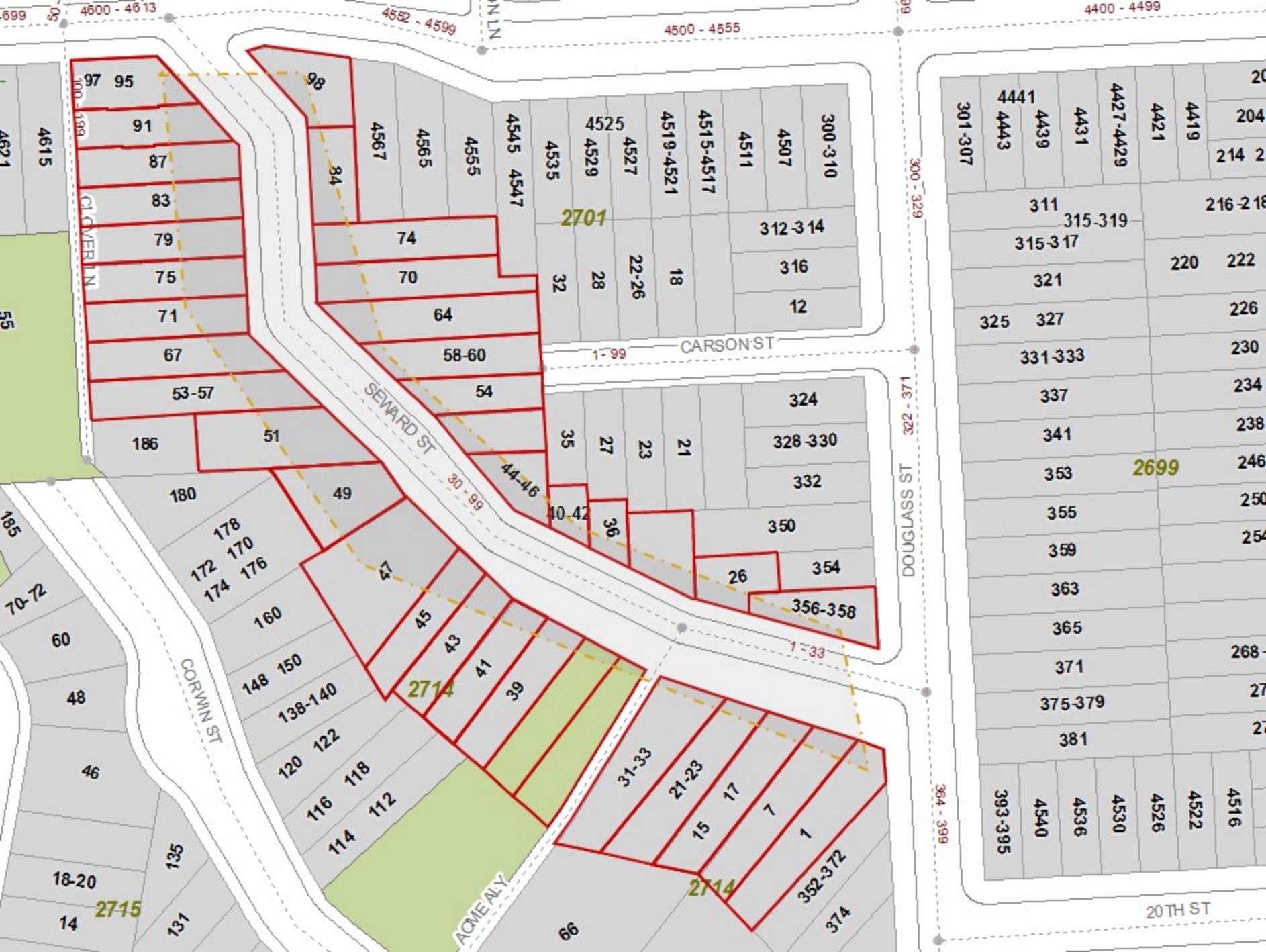
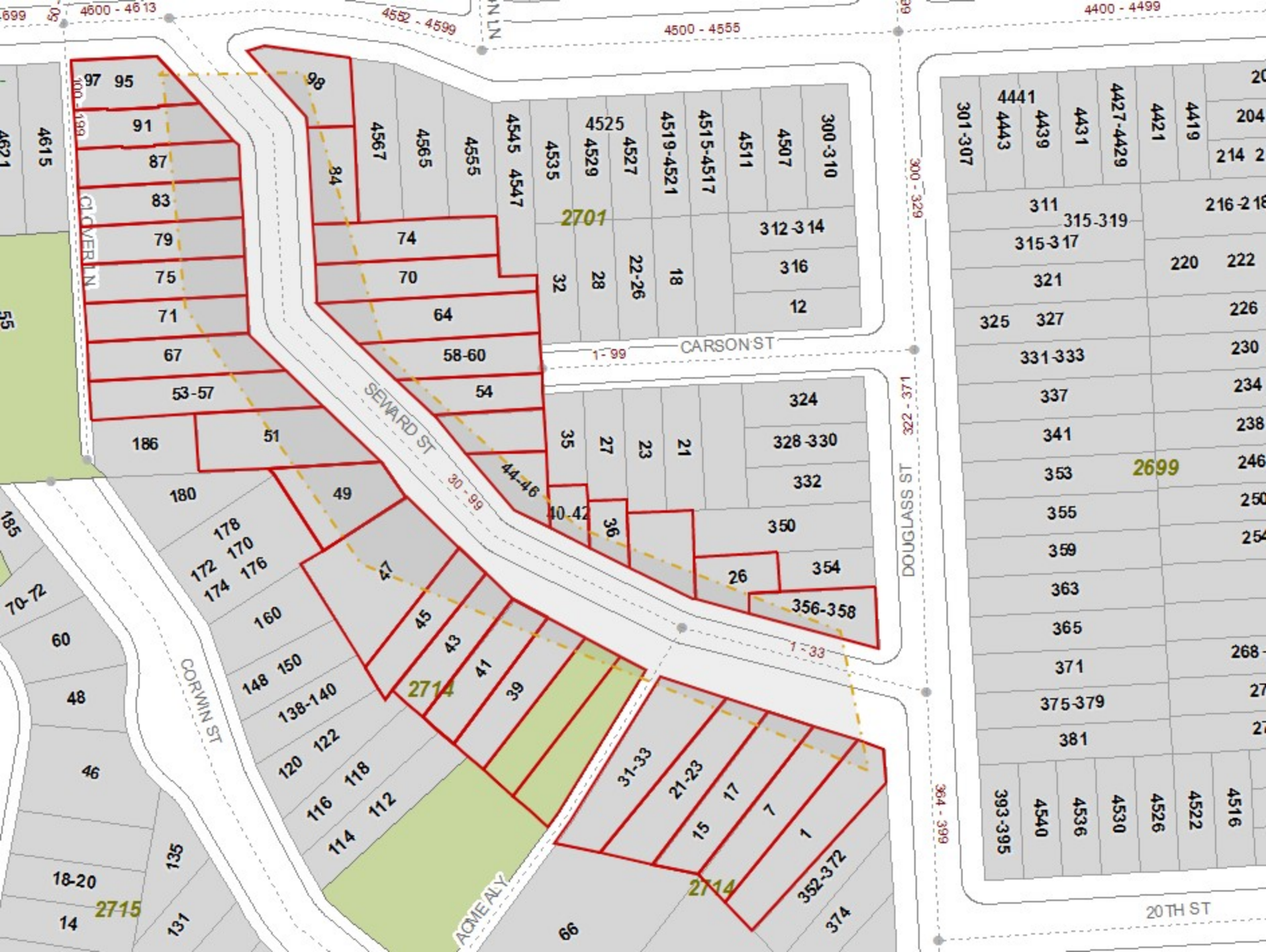
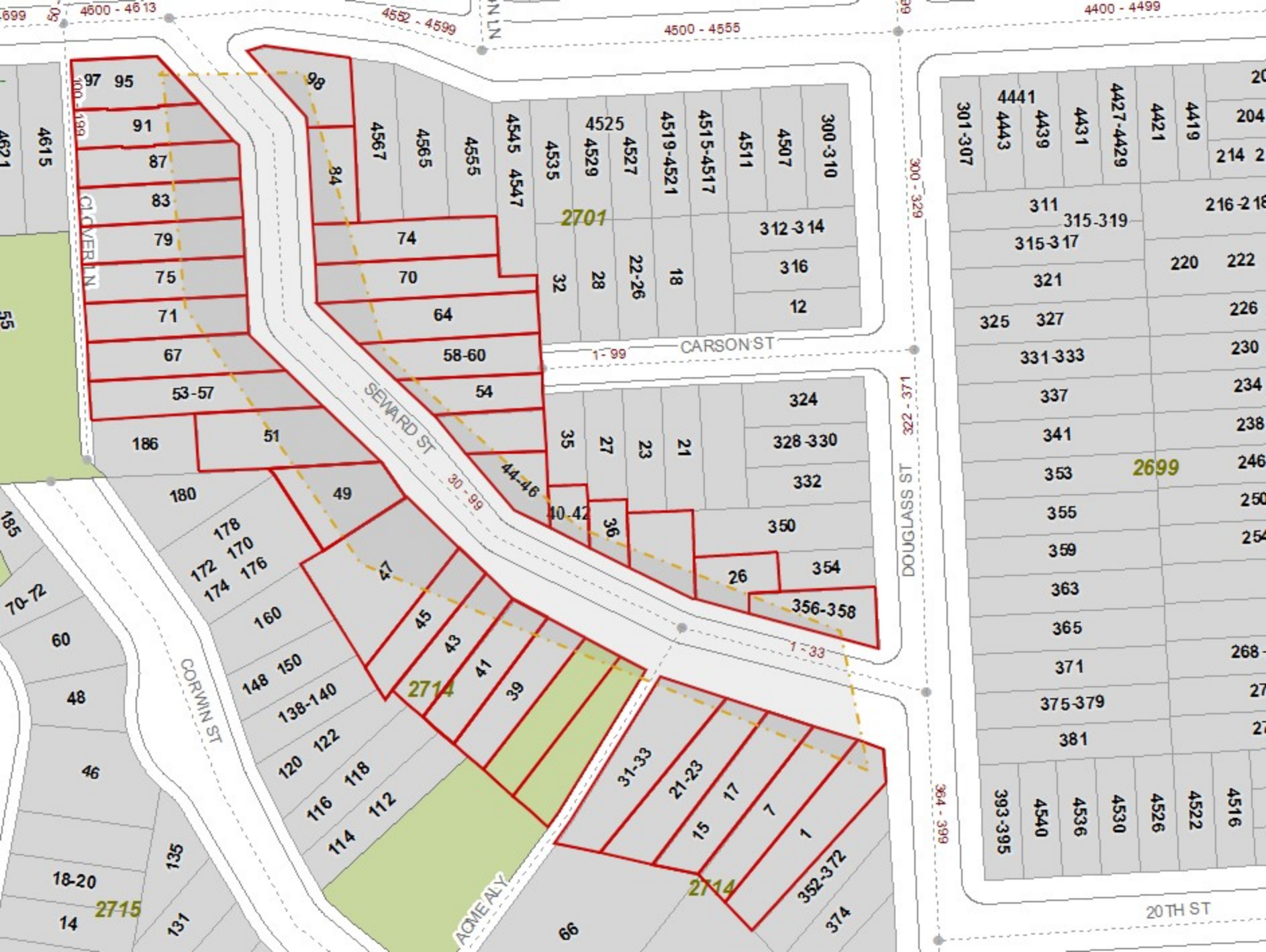
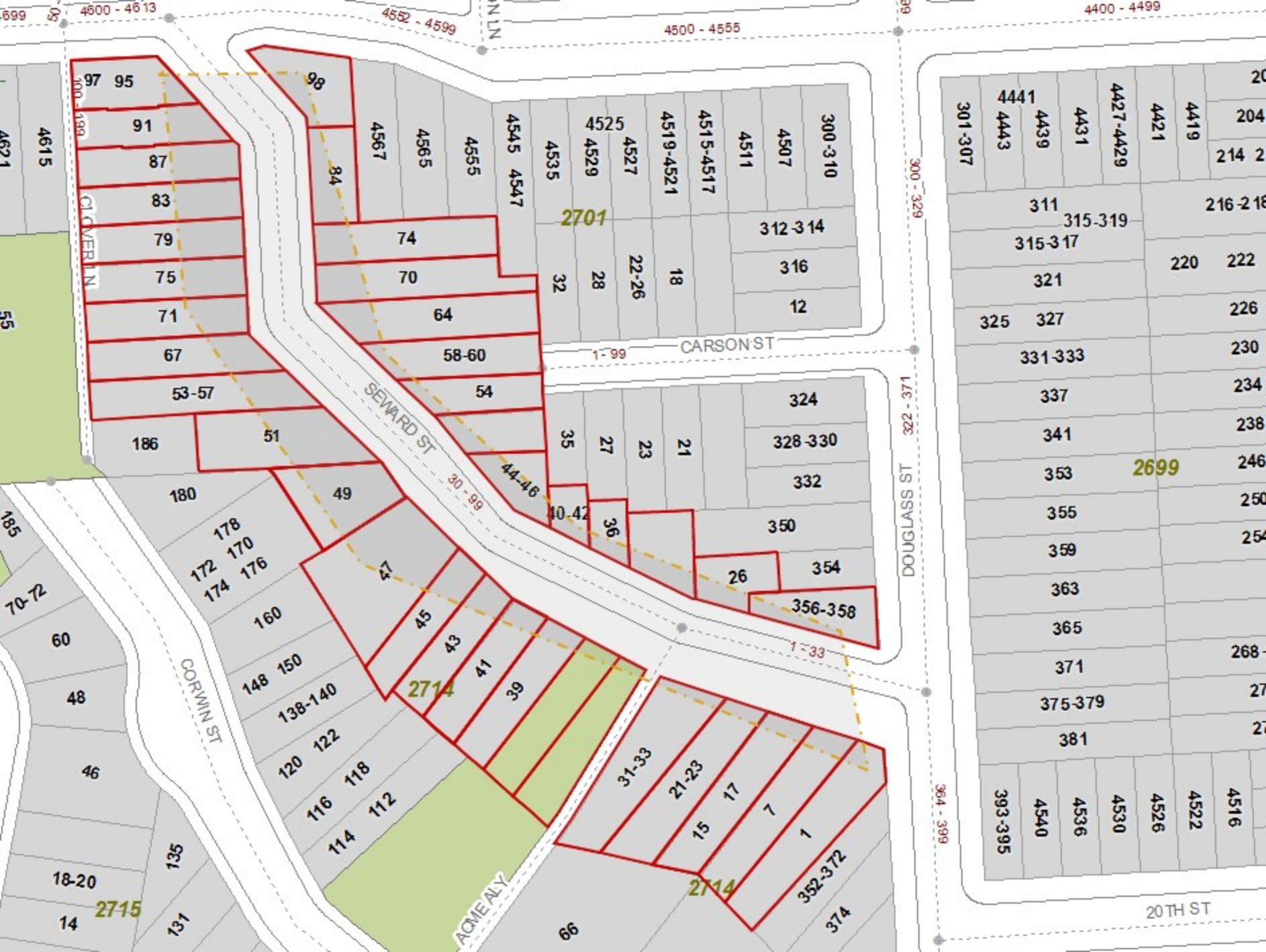
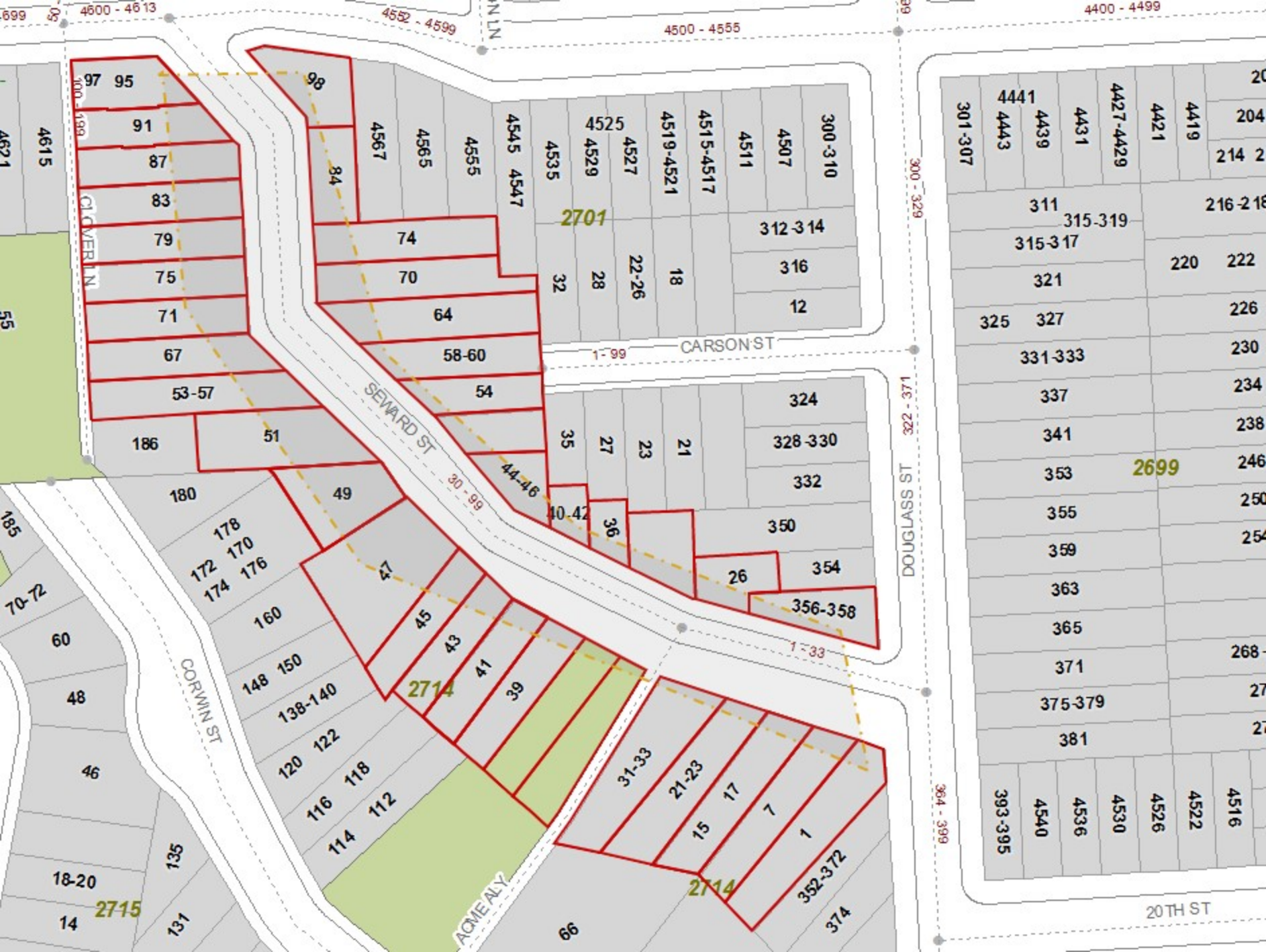
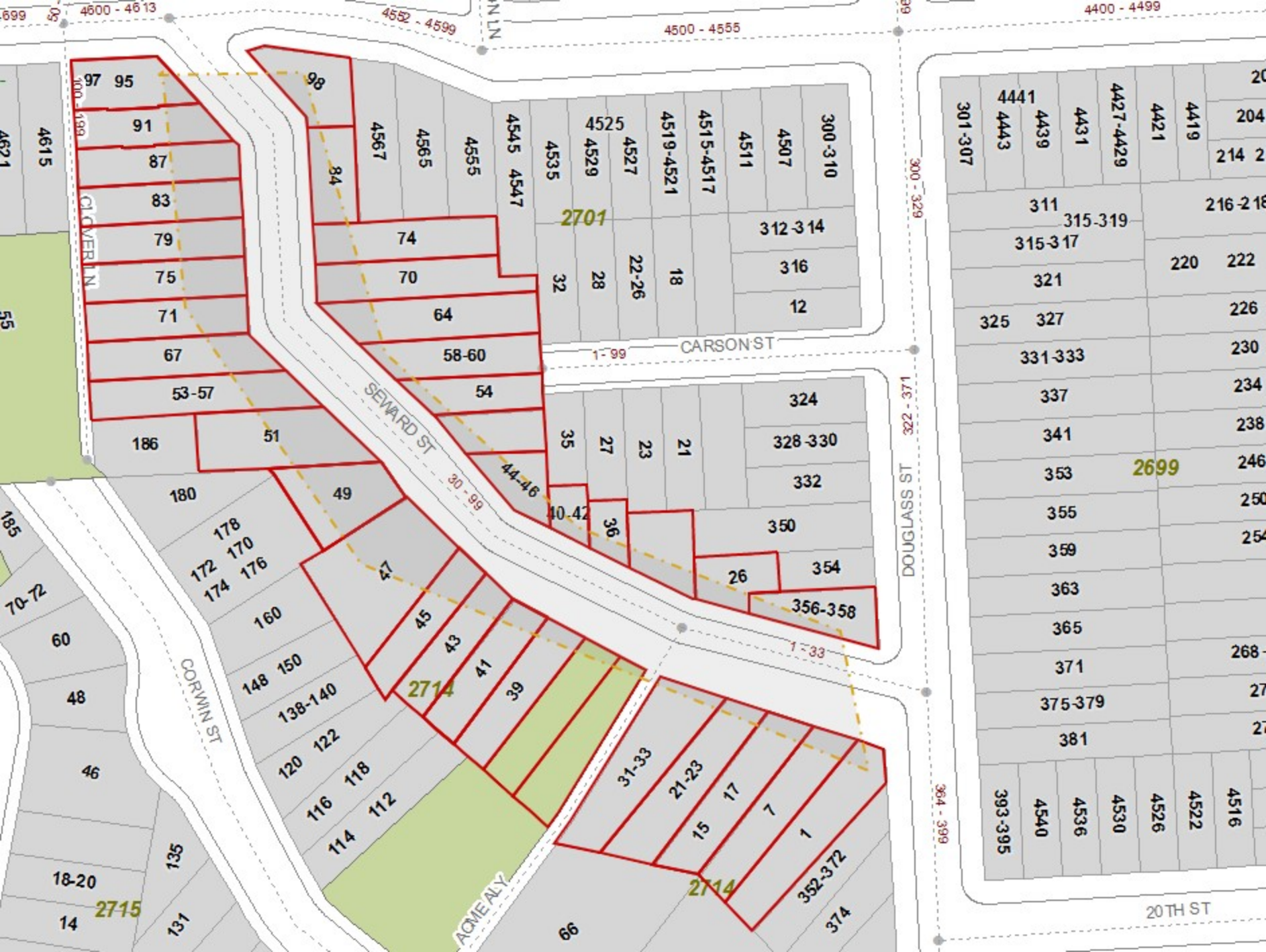
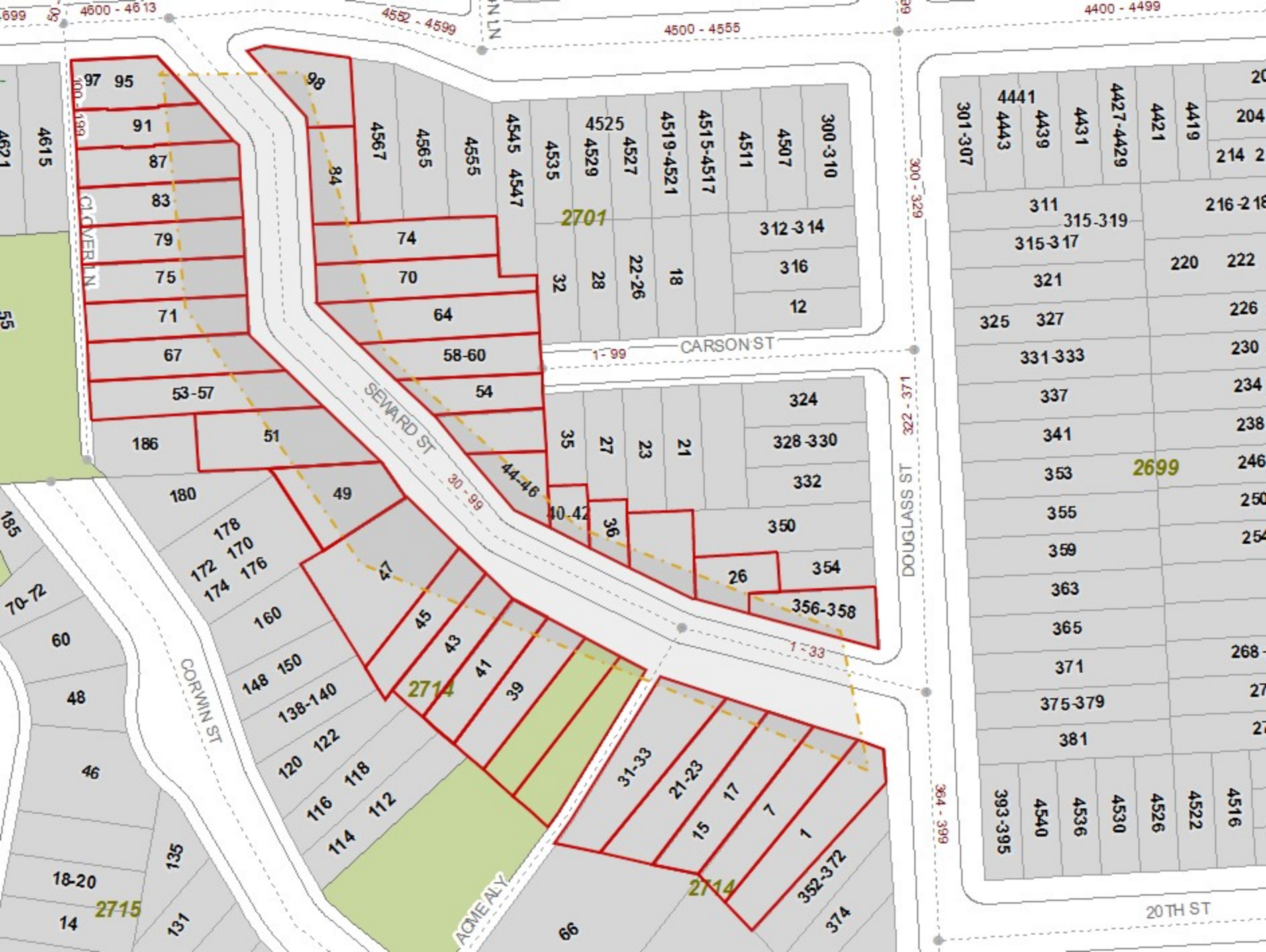
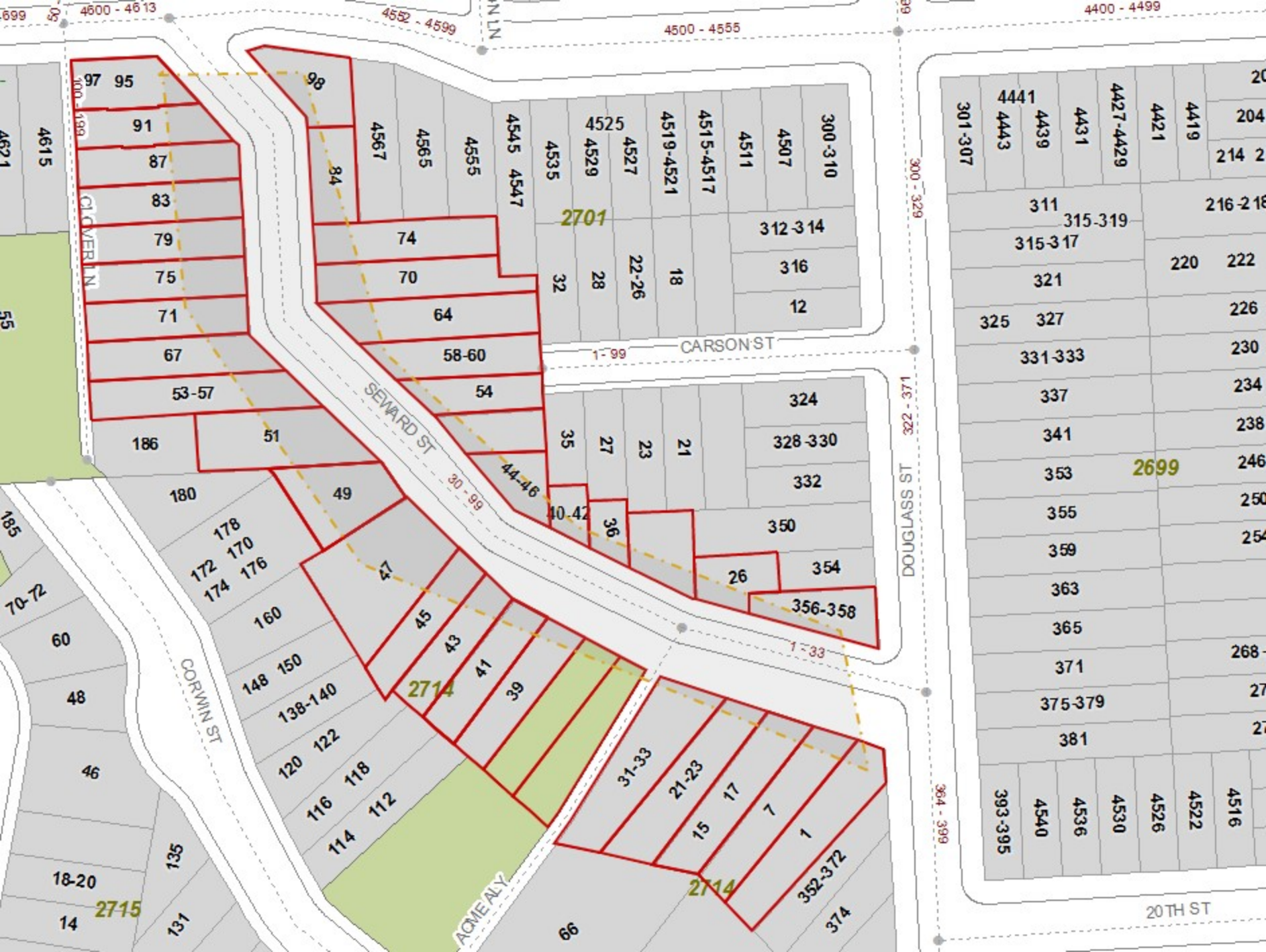
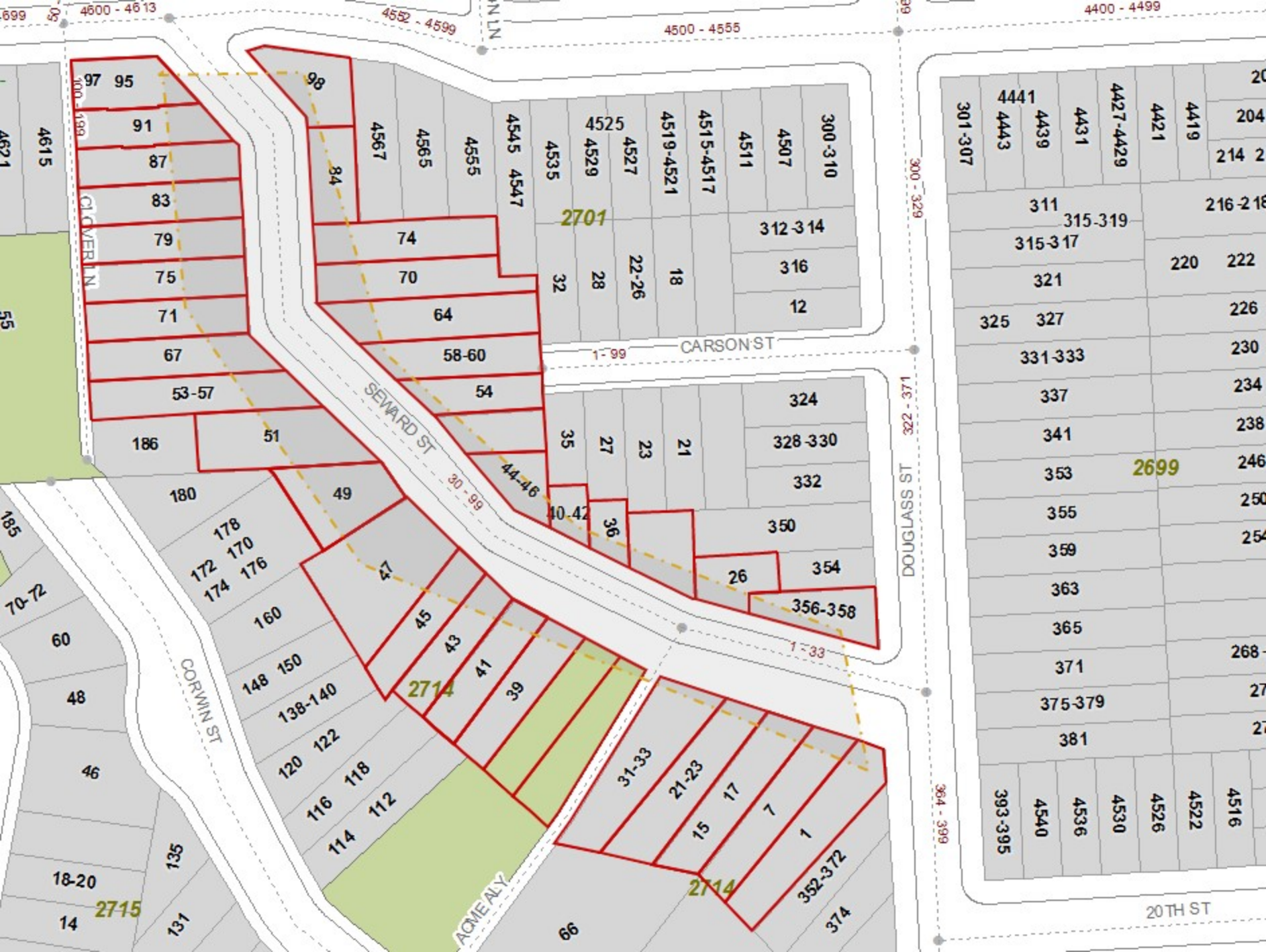
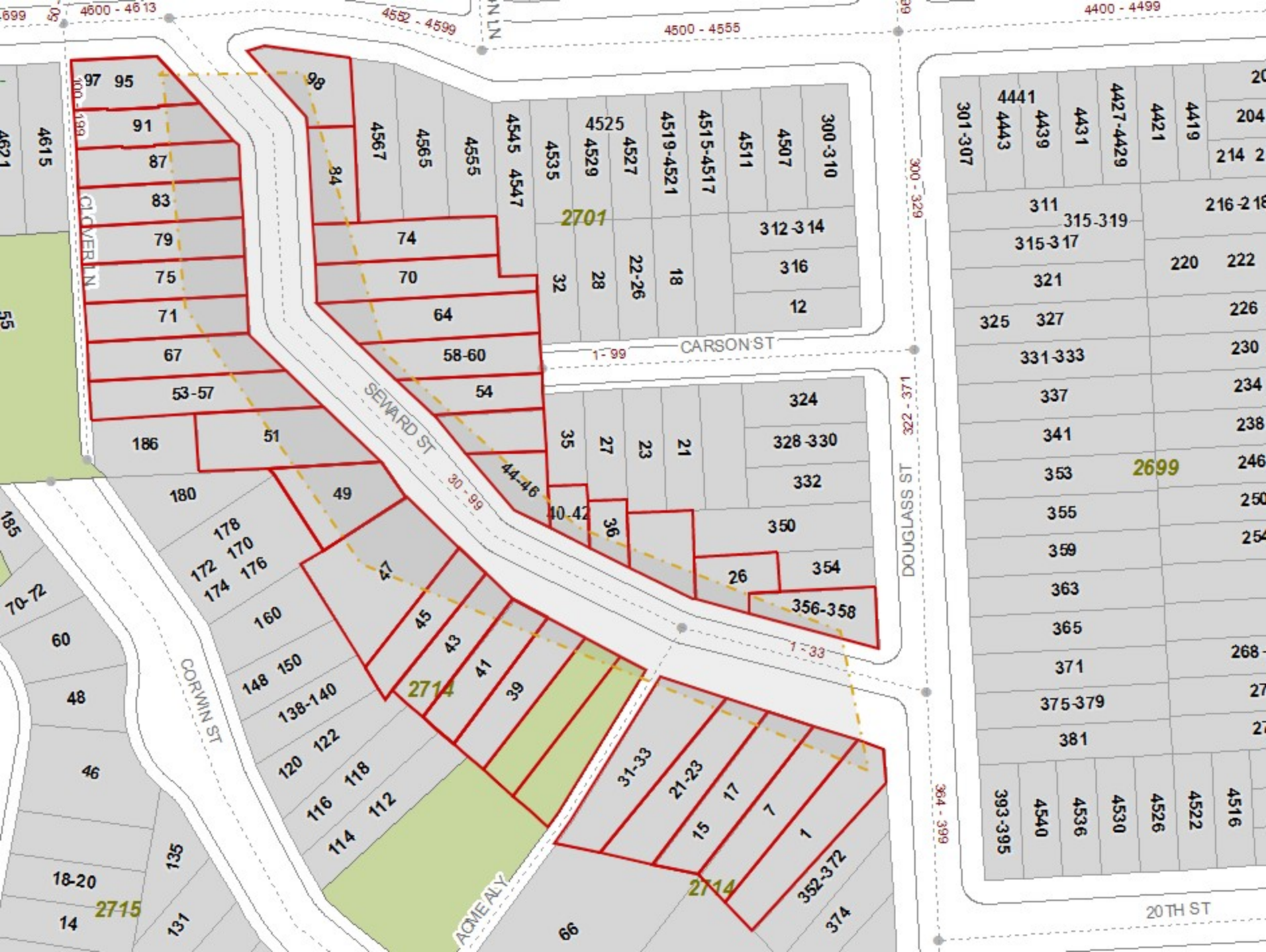
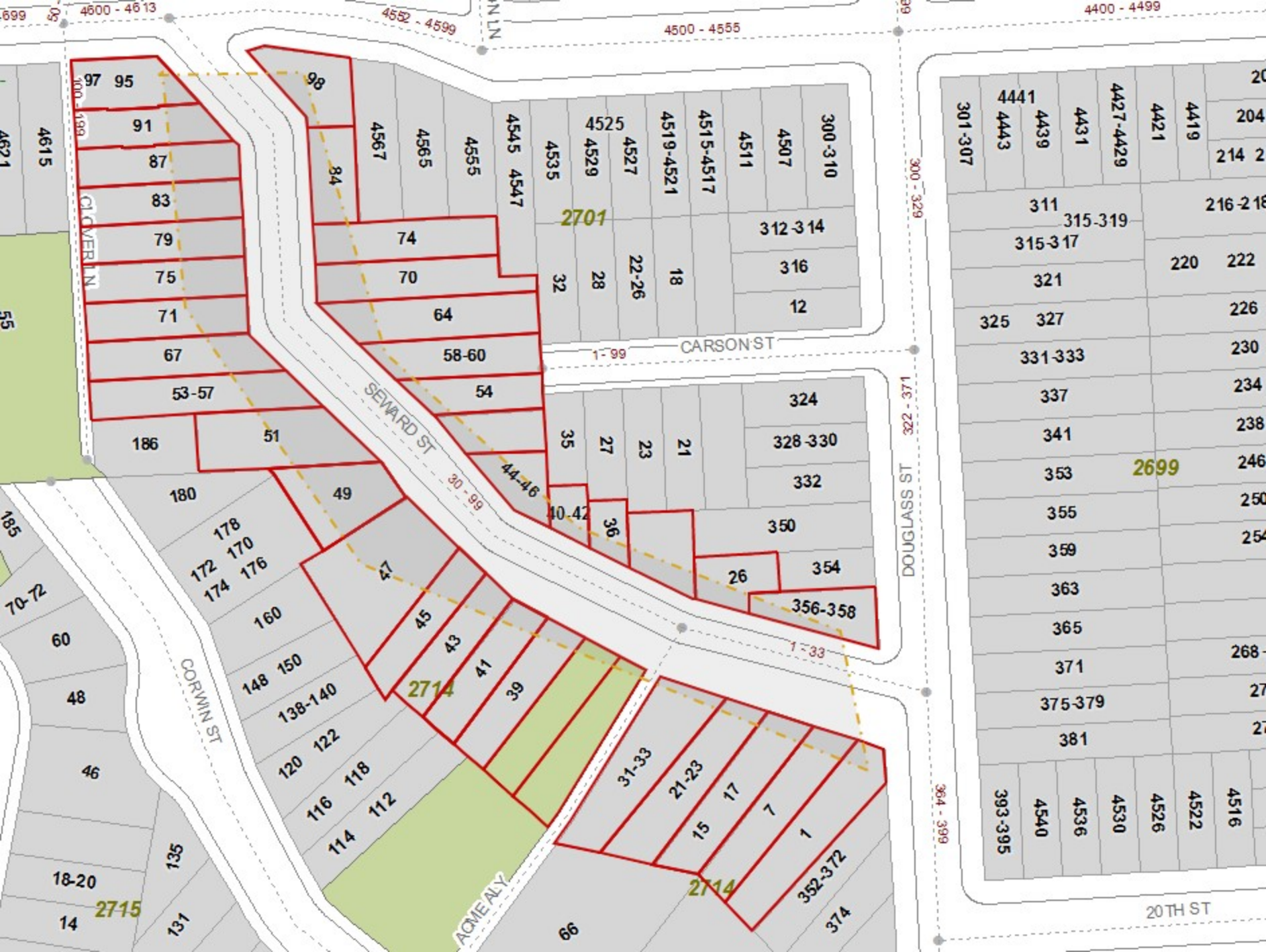
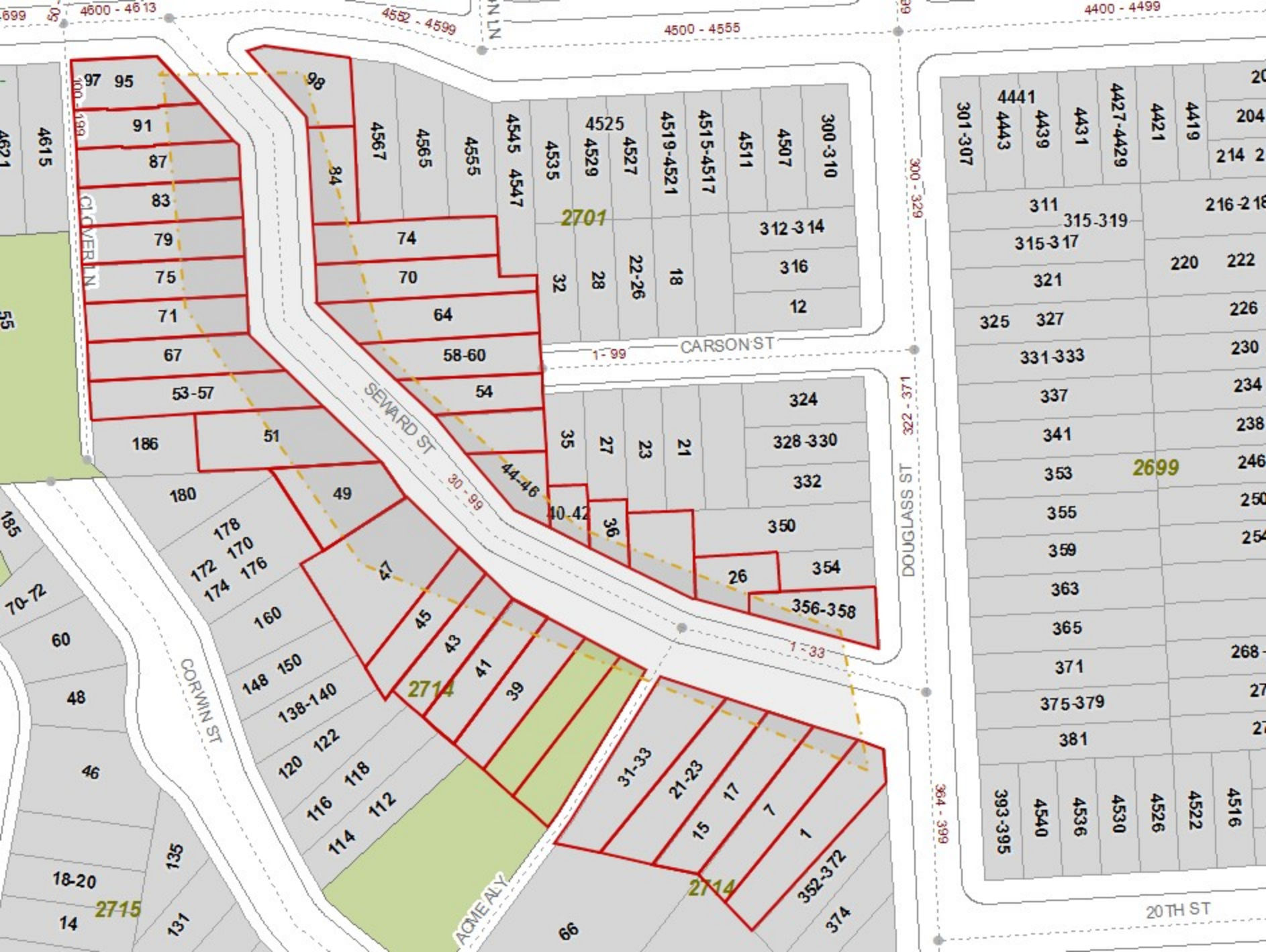
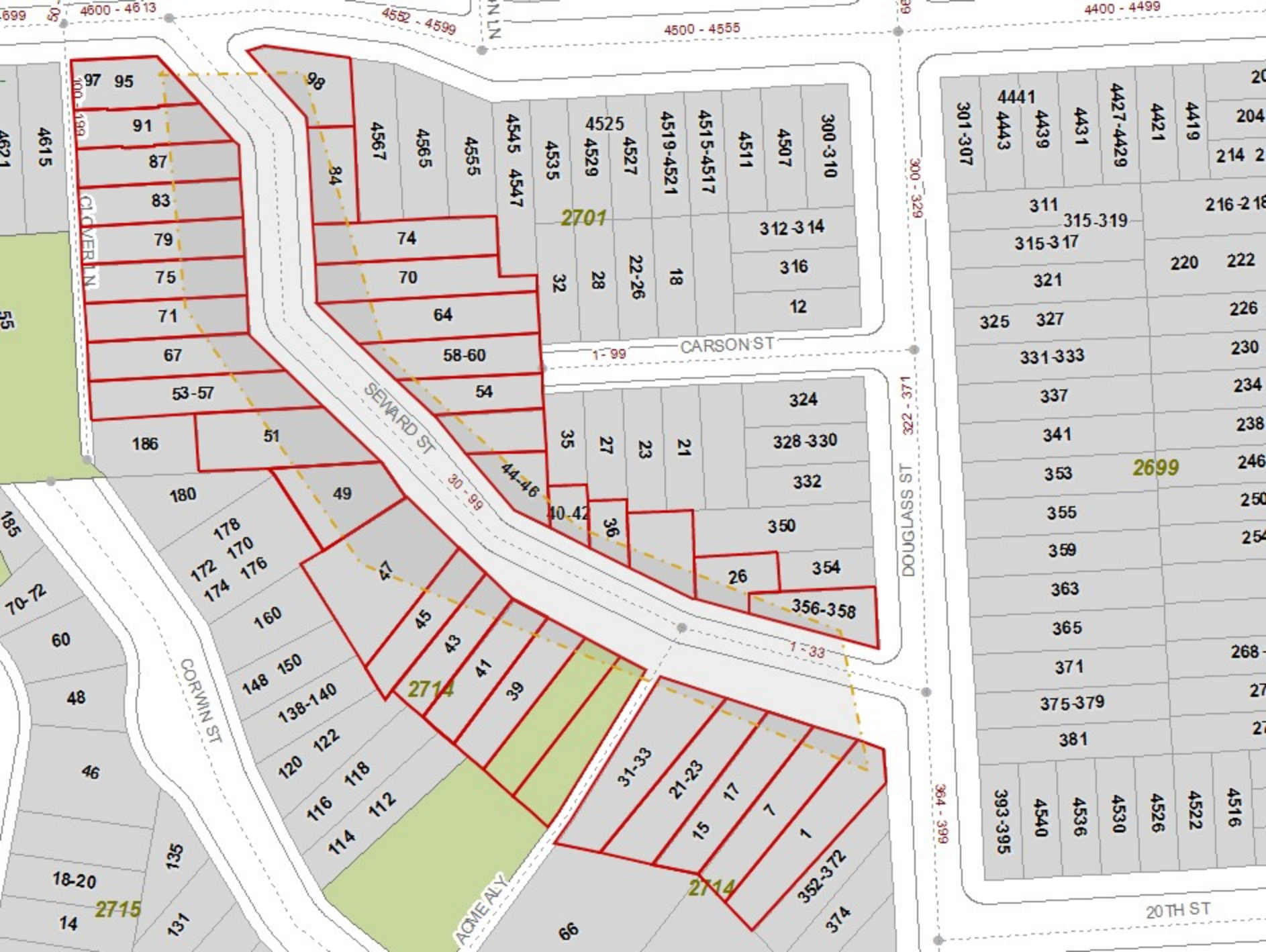
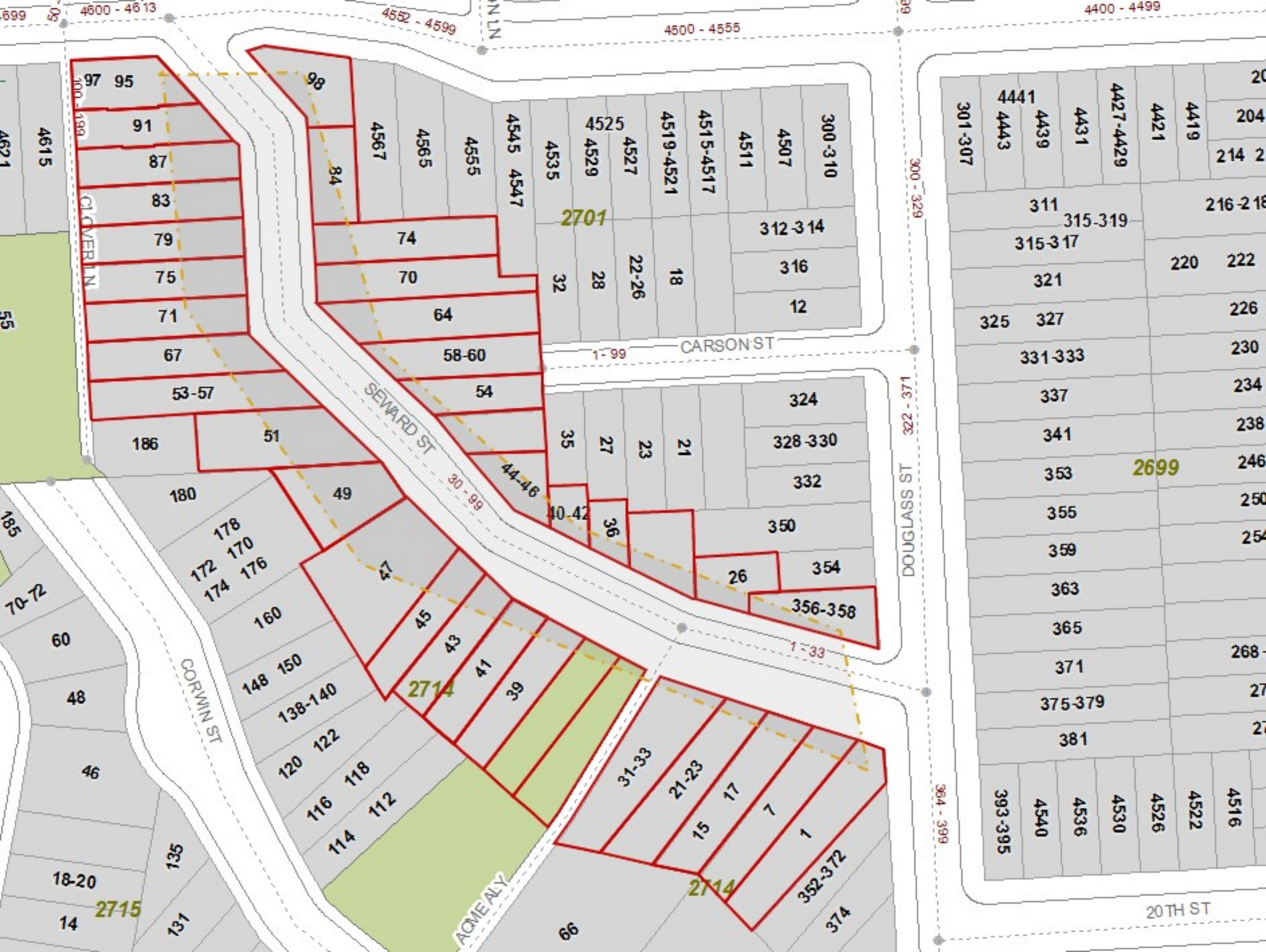
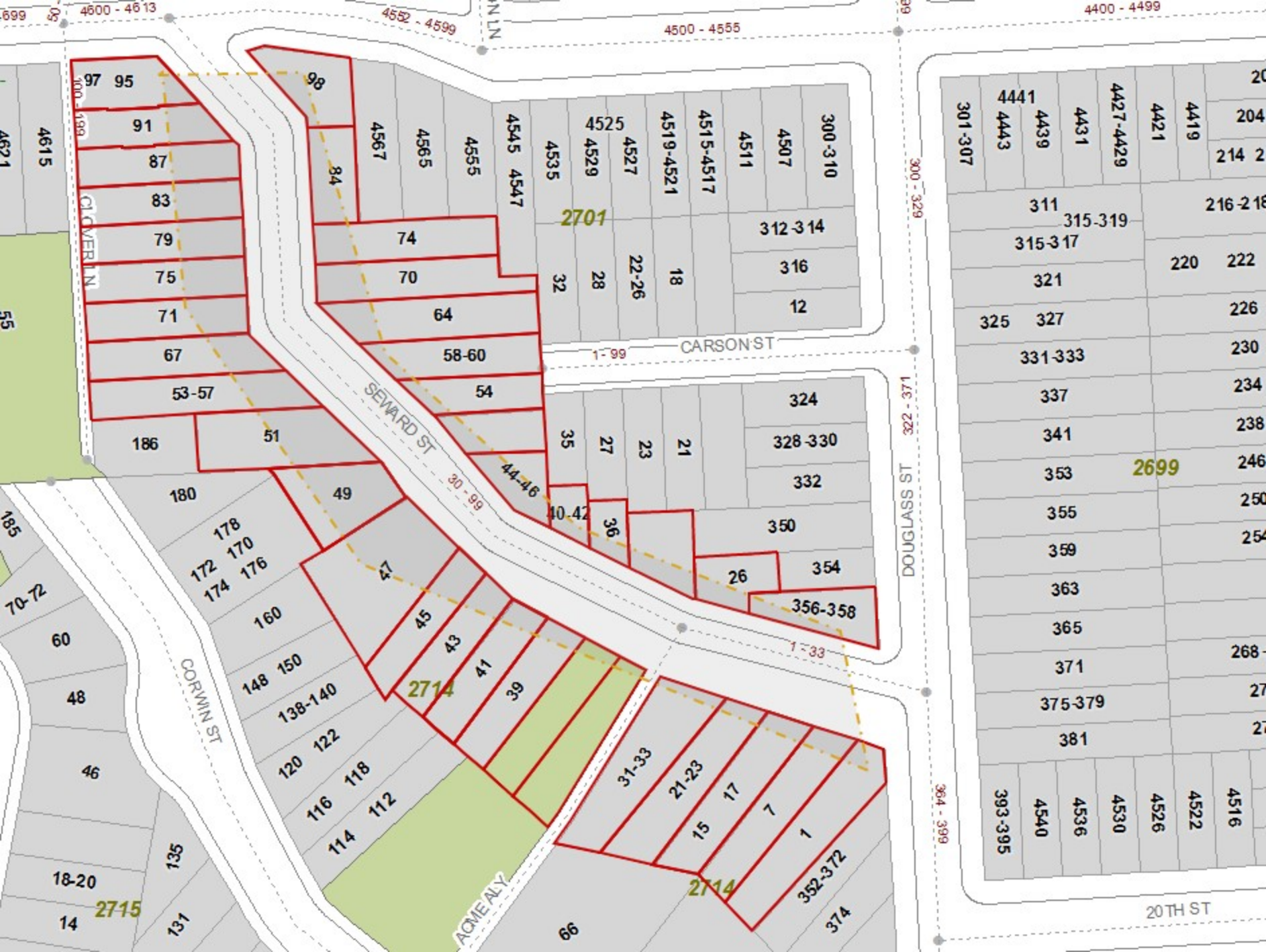
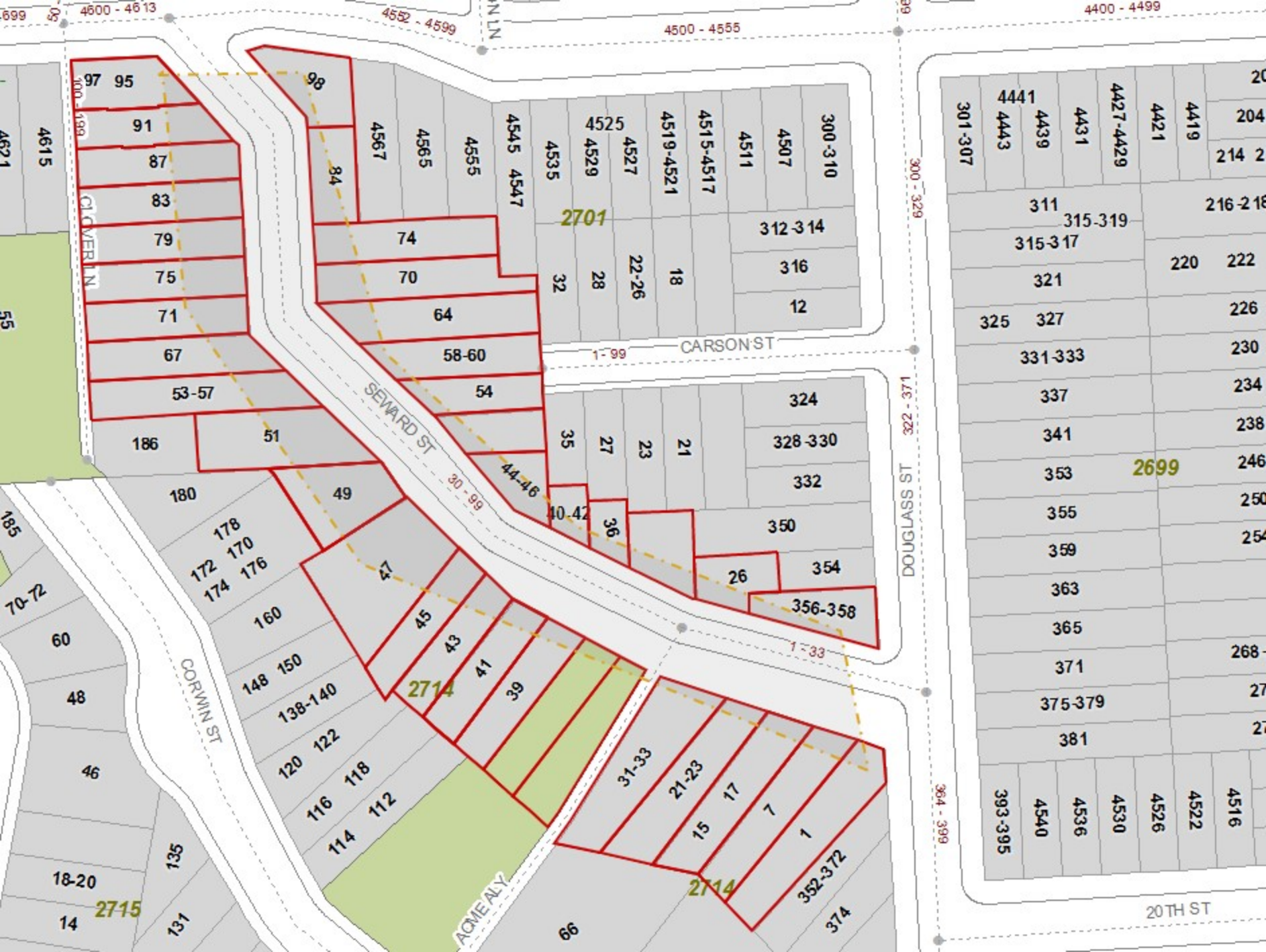
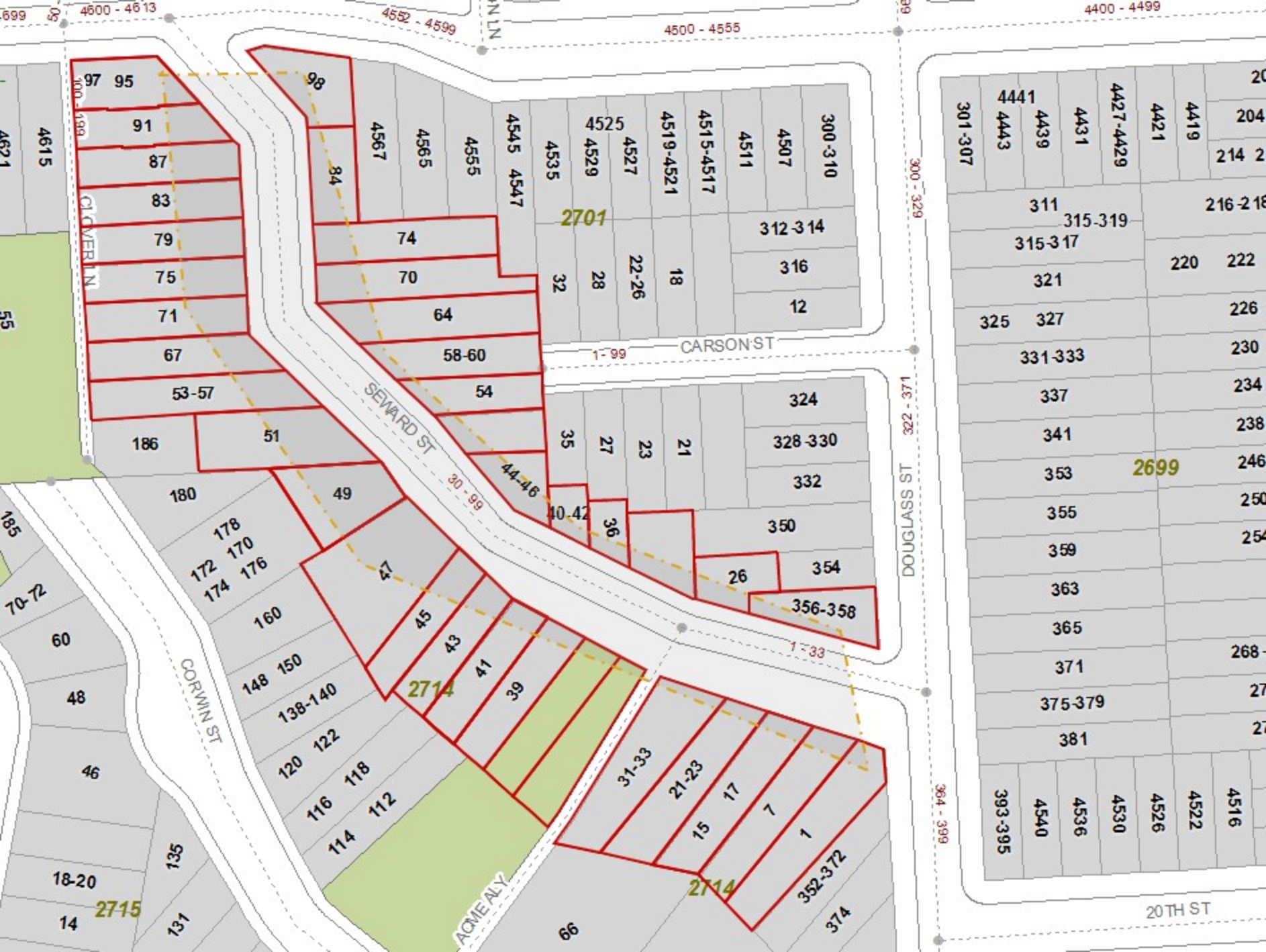
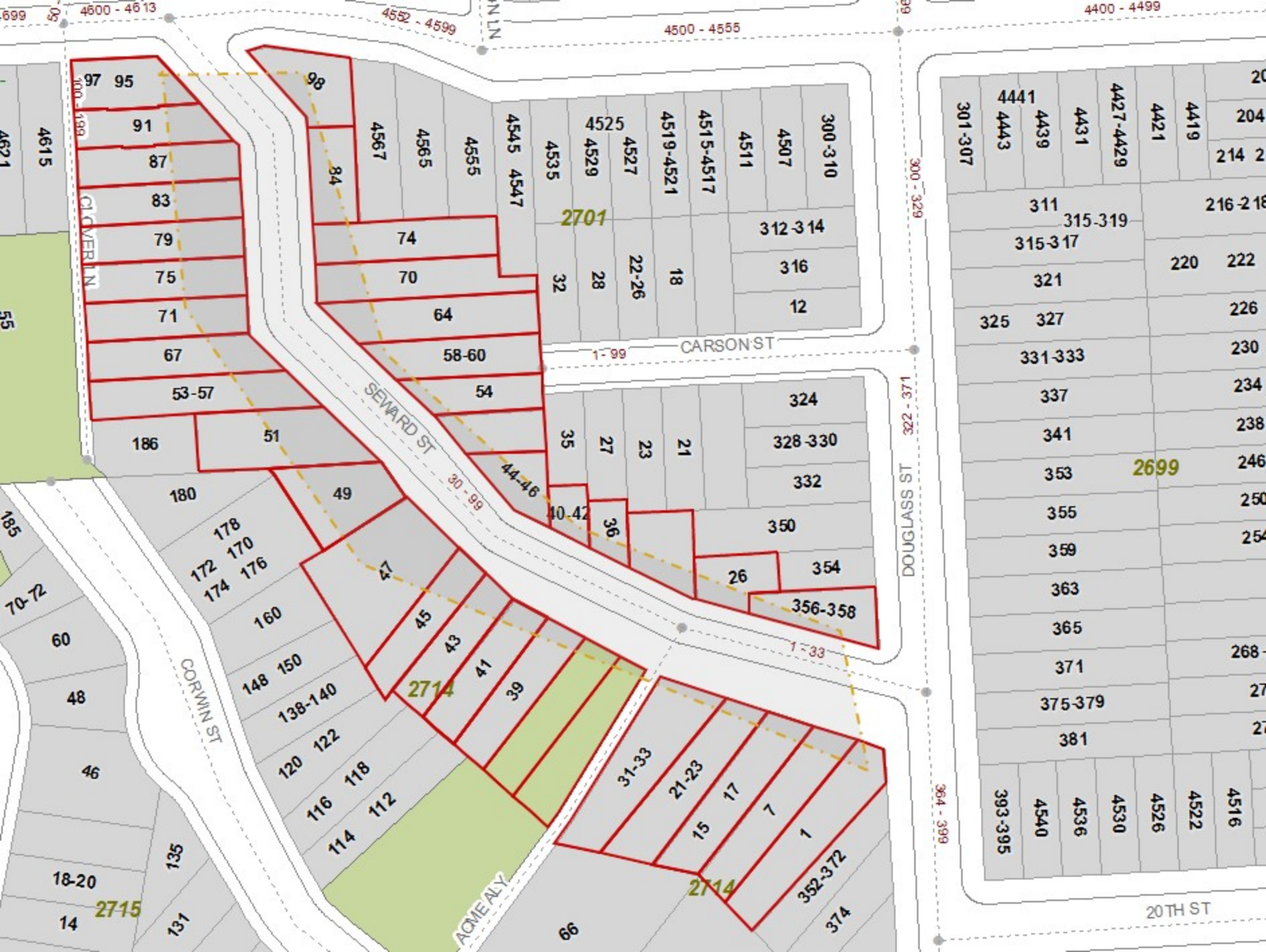
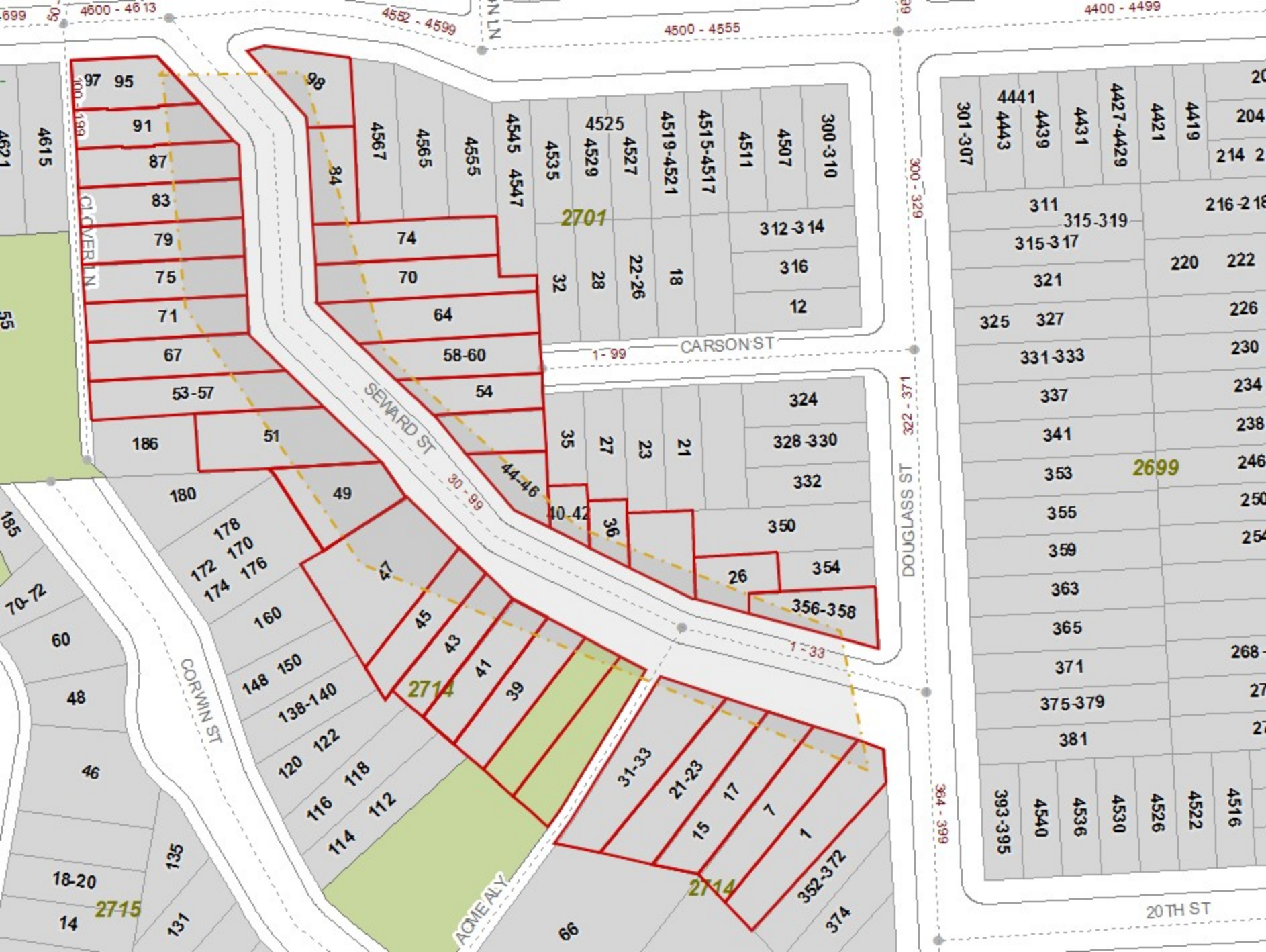
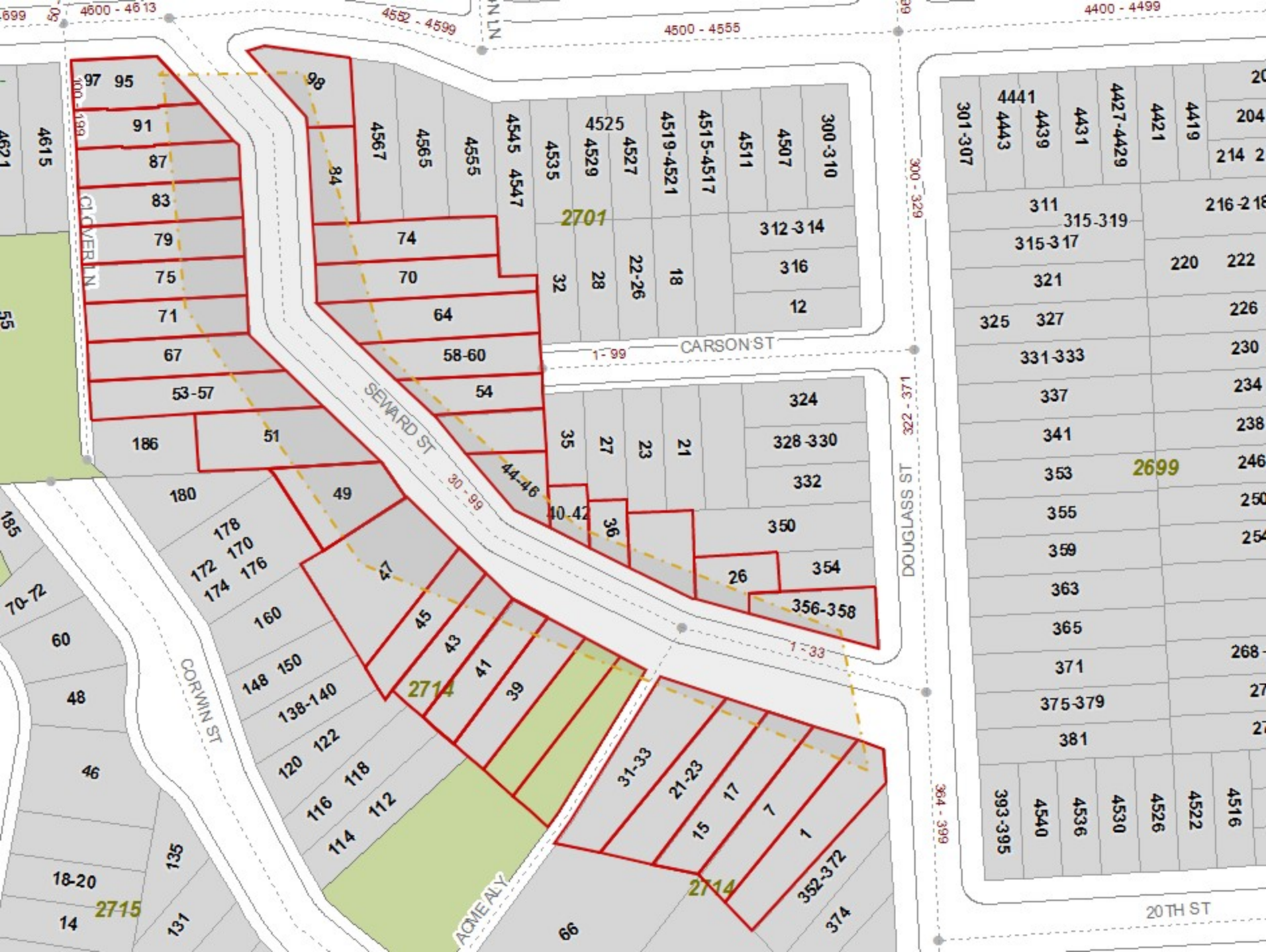
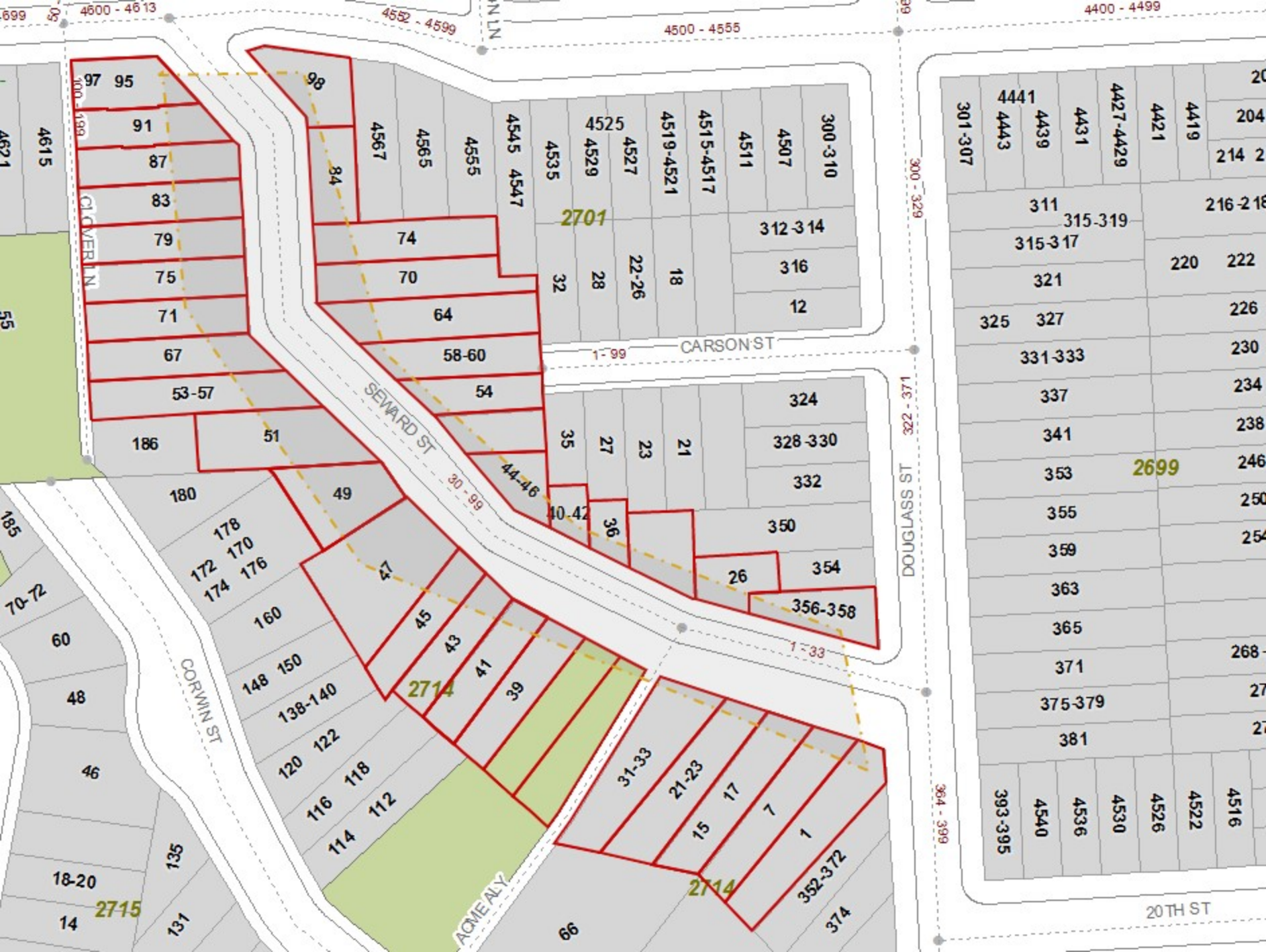
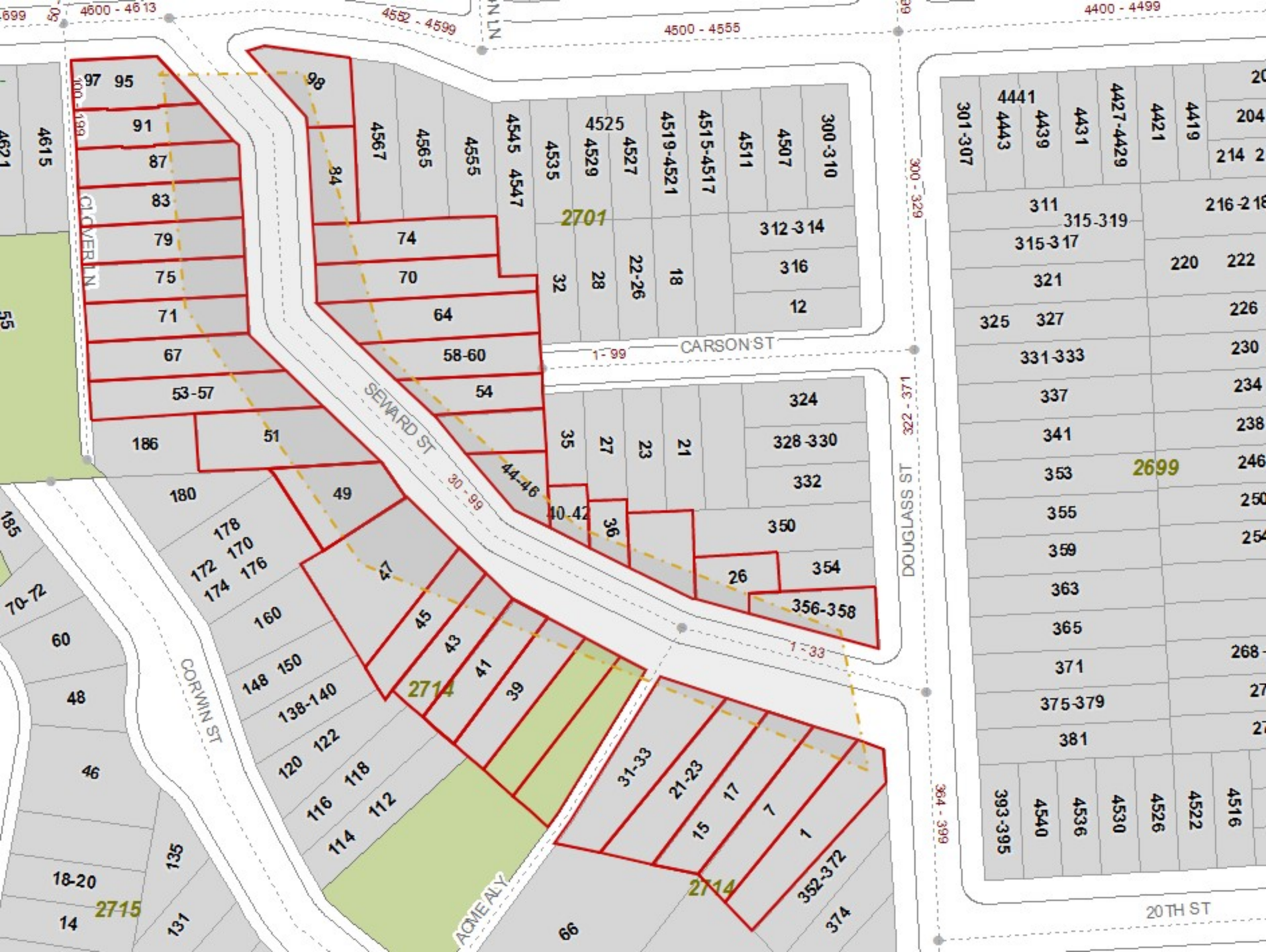
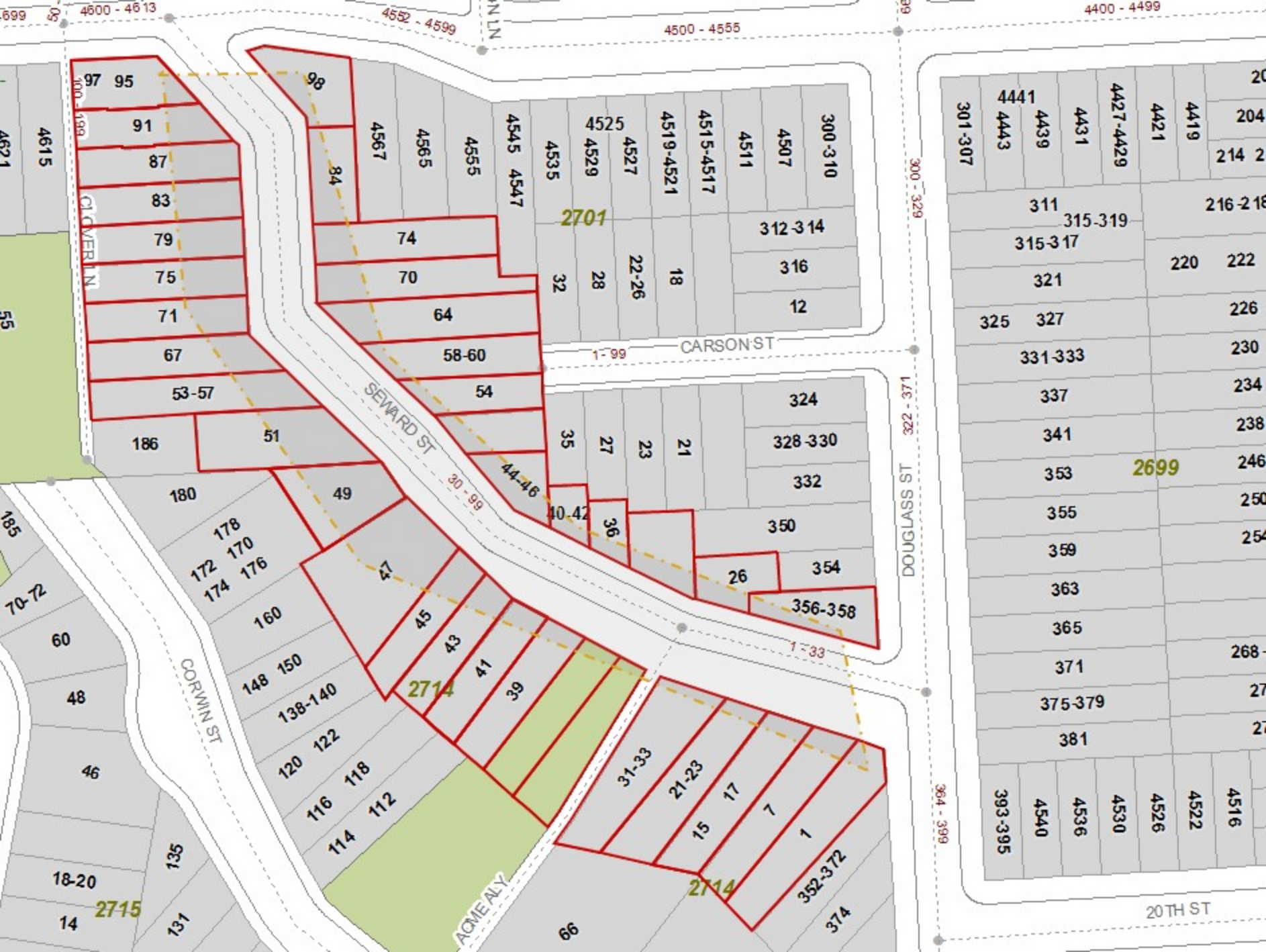
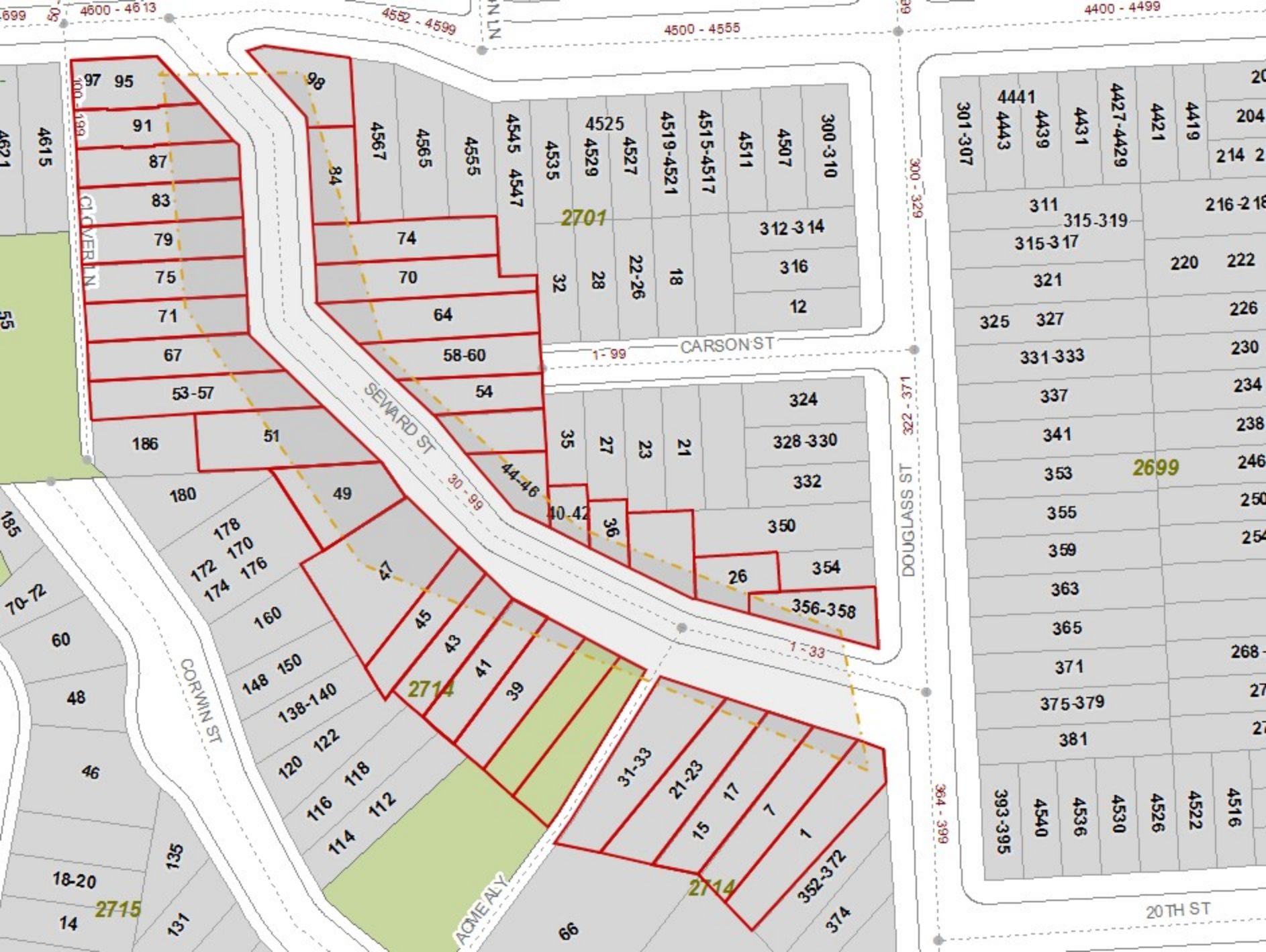

Address	Street	Petition	Type	Unit	Column1
	1 SEWARD ST		RESIDENT		
	7 SEWARD ST	1	RESIDENT		
	15 SEWARD ST		RESIDENT		
	17 SEWARD ST		RESIDENT		
	21 SEWARD ST		RESIDENT		
	23 SEWARD ST		RESIDENT		
	24 SEWARD ST	1	RESIDENT		
	26 SEWARD ST	1	RESIDENT		
	30 SEWARD ST	1	RESIDENT		
	31 SEWARD ST	1	RESIDENT		
	33 SEWARD ST	1	RESIDENT		
	36 SEWARD ST		RESIDENT		
	39 SEWARD ST	1	RESIDENT	APT 1	
	39 SEWARD ST	1	RESIDENT	APT 2	
	39 SEWARD ST	*	RESIDENT	APT 3	
	40 SEWARD ST	1	RESIDENT		looks 90
	41 SEWARD ST		RESIDENT	APT 1	
	41 SEWARD ST	1	RESIDENT	APT 2	
	41 SEWARD ST	1	RESIDENT	APT 3	
	42 SEWARD ST		RESIDENT		
	43 SEWARD ST		RESIDENT	APT 1	
	43 SEWARD ST	1	RESIDENT	APT 2	
	43 SEWARD ST	1	RESIDENT	APT 3	
	44 SEWARD ST		RESIDENT		
	45 SEWARD ST	1	RESIDENT	APT 1	
	45 SEWARD ST		RESIDENT	APT 2	
	46 SEWARD ST	1	RESIDENT		duplicate
	47 SEWARD ST	1	RESIDENT	APT 1	
	47 SEWARD ST		RESIDENT	APT 2	
	47 SEWARD ST	1	RESIDENT	APT 3	
	47 SEWARD ST	1	RESIDENT	APT 4	
	47 SEWARD ST	1	RESIDENT	APT 5	
	47 SEWARD ST	1	RESIDENT	APT 6	
	49 SEWARD ST	1	RESIDENT	APT 1	duplicate
	49 SEWARD ST	1	RESIDENT	APT 2	
	49 SEWARD ST		RESIDENT	APT 3	
	50 SEWARD ST	1	RESIDENT		
	51 SEWARD ST		RESIDENT		
	51 SEWARD ST		RESIDENT	A	
	53 SEWARD ST	1	RESIDENT		
	54 SEWARD ST		RESIDENT		
	57 SEWARD ST				
	58 SEWARD ST	1	RESIDENT		
	60 SEWARD ST	1	RESIDENT		
	64 SEWARD ST	1	RESIDENT		
	67 SEWARD ST	1	RESIDENT		

70 SEWARD ST	RESIDENT	
71 SEWARD ST	RESIDENT	
74 SEWARD ST	1 RESIDENT	
75 SEWARD ST	1 RESIDENT	
79 SEWARD ST	1 RESIDENT	
83 SEWARD ST	RESIDENT	
84 SEWARD ST	1 RESIDENT	
87 SEWARD ST	RESIDENT	
91 SEWARD ST	RESIDENT	
95 SEWARD ST	RESIDENT	
97 SEWARD ST	1 RESIDENT	
98 SEWARD ST	RESIDENT	
58 UNITS	33 SIGNED	57% COMPLETED