

# UCSF Platform and Track Improvement Project

**SFMTA Board 3/6/2018**

## PROJECT MAP – PLATFORM AND TRACK WORK

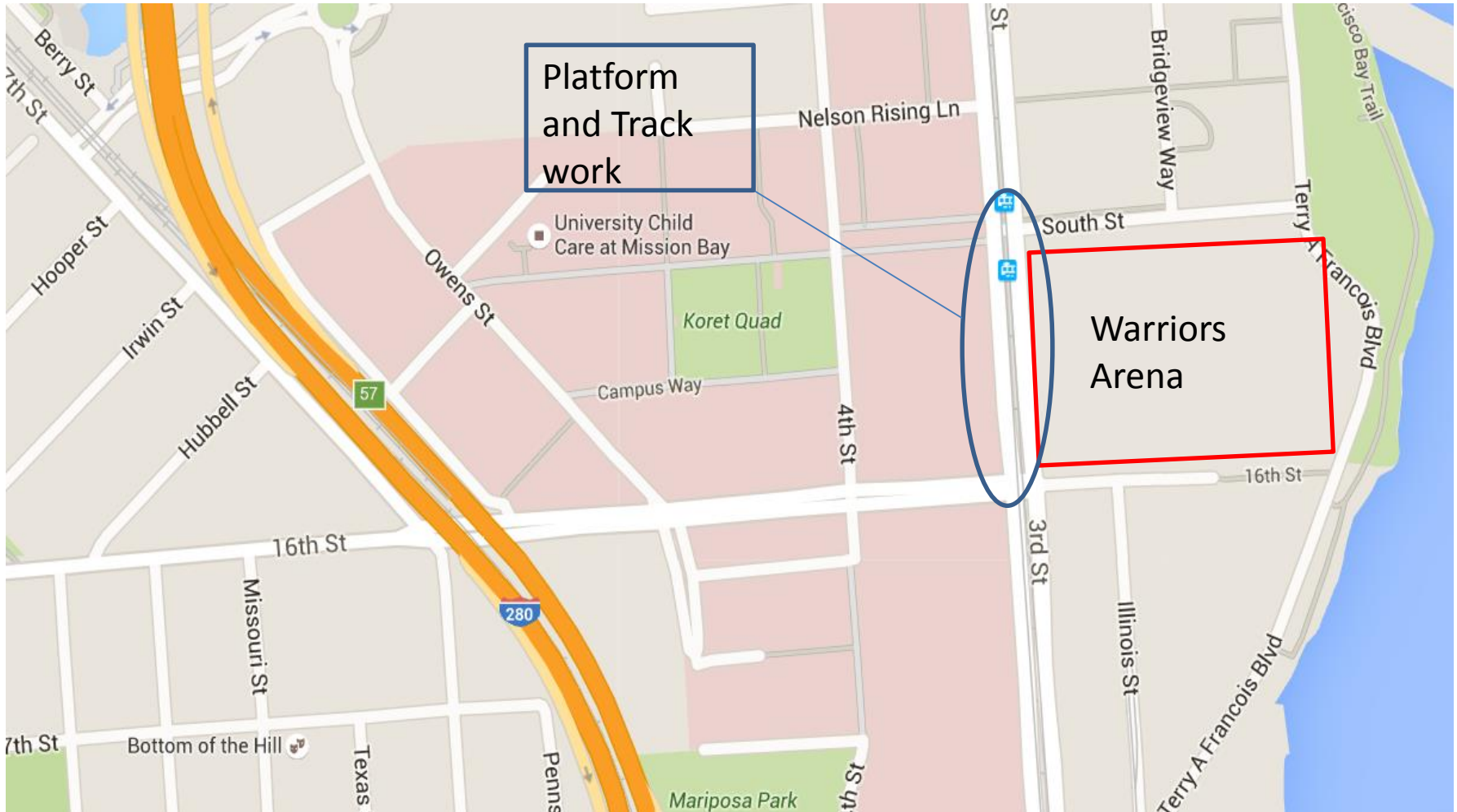

# EXISTING UCSF PLATFORM



Existing Platform dimension - 160' x 10'

# PROPOSED PLATFORM RENDERING



# PROPOSED PLATFORM RENDERING

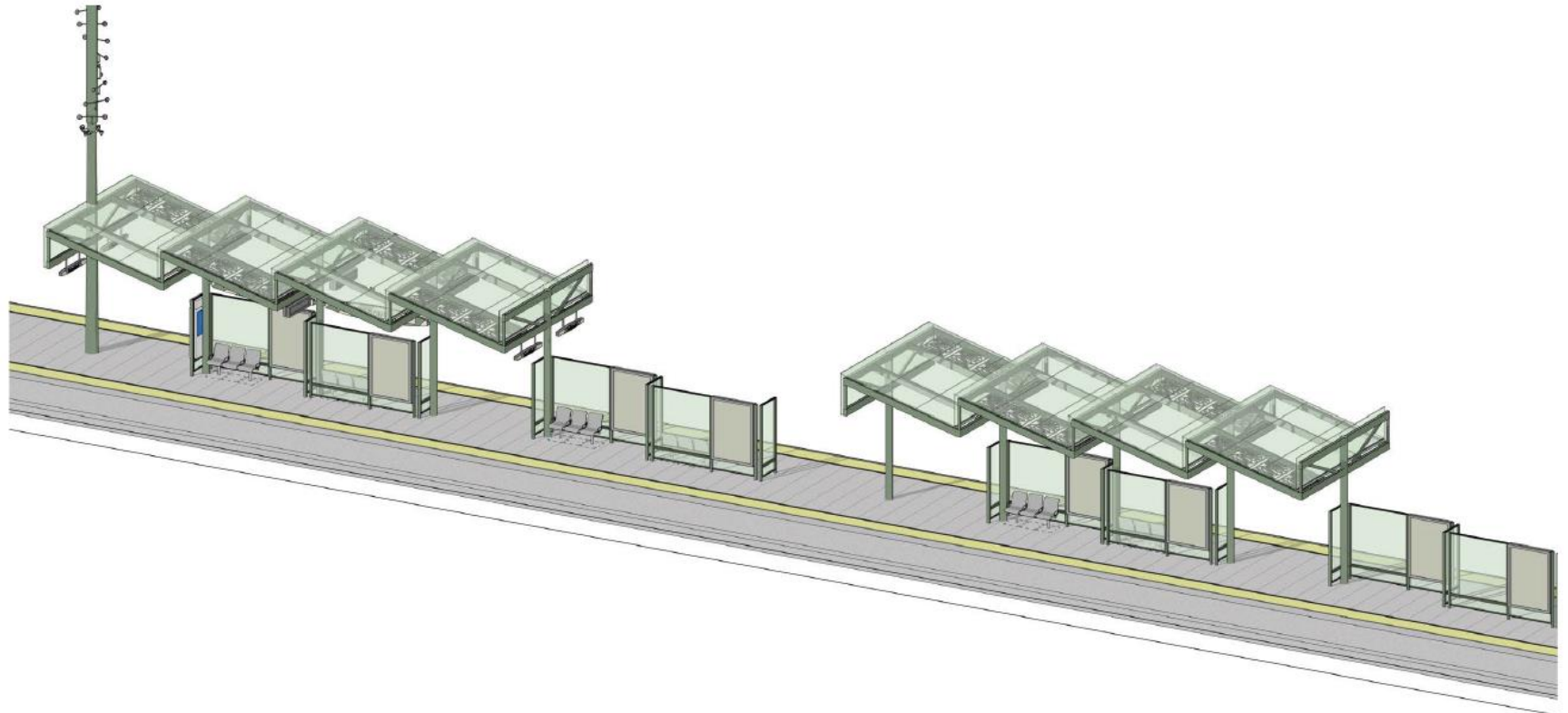

# PROPOSED PLATFORM RENDERING

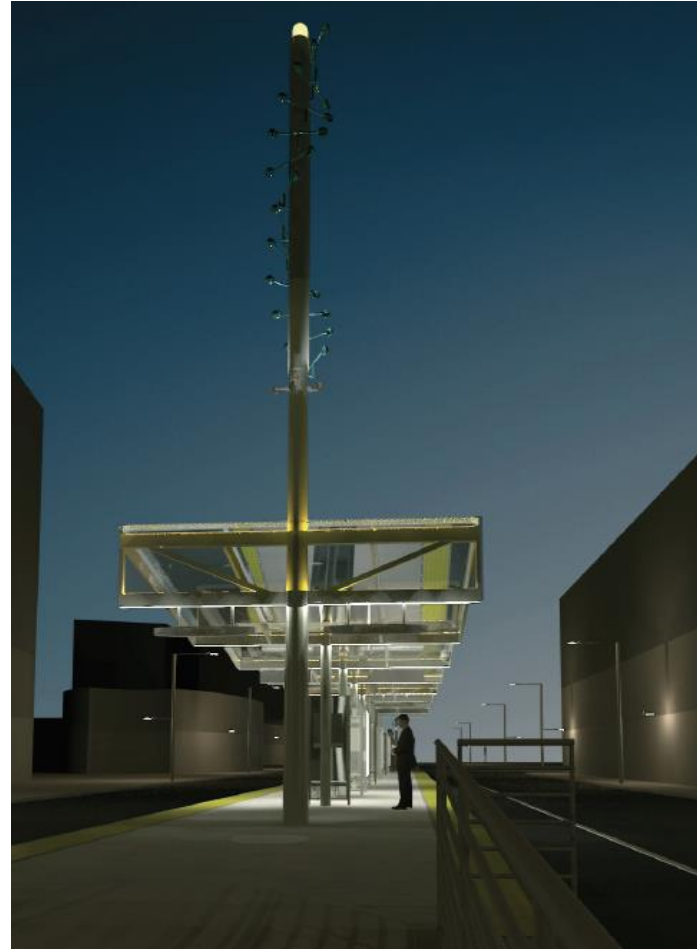
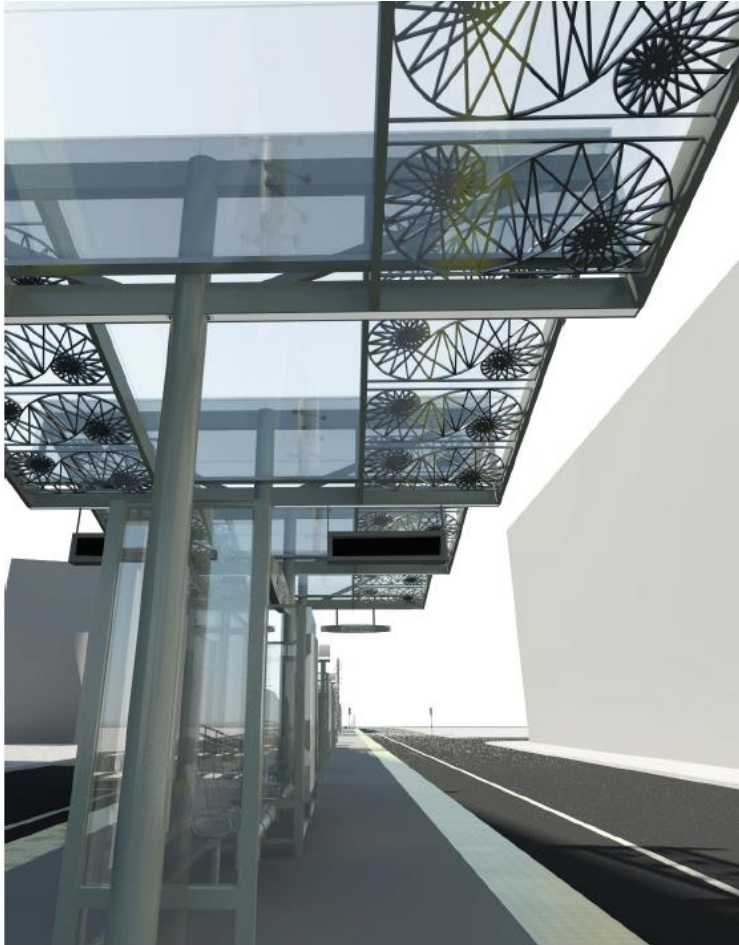

## PROPOSED PLATFORM RENDERING

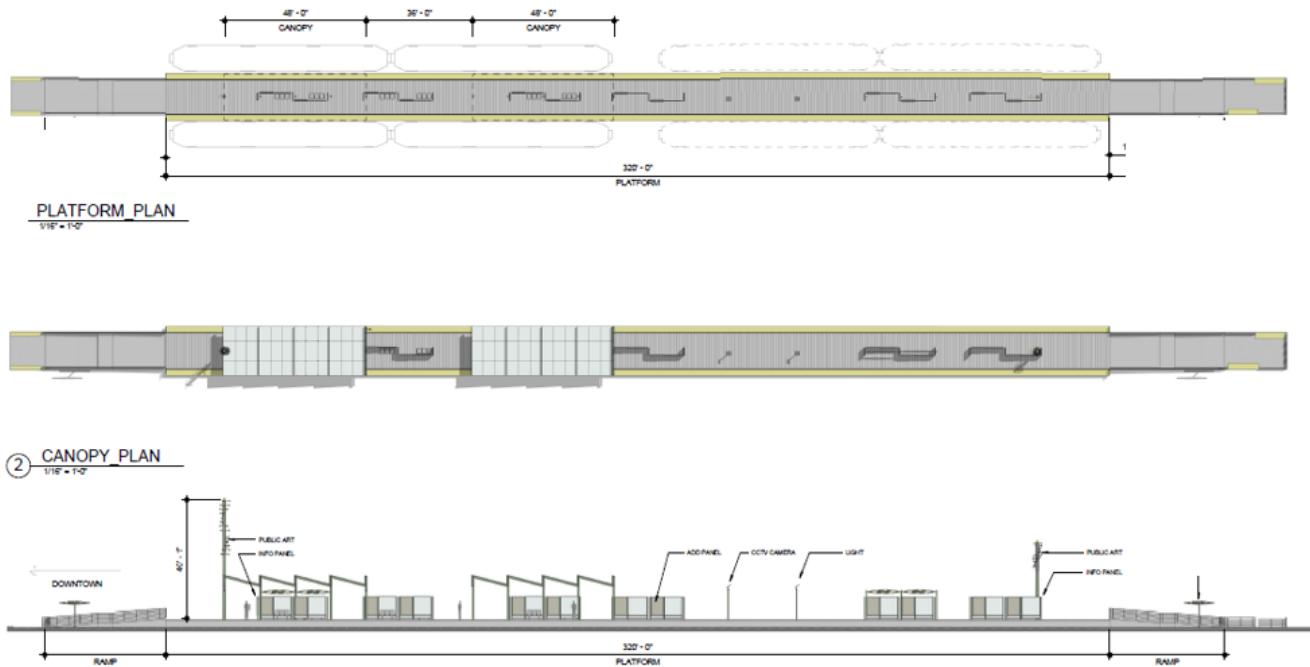

Note: Preliminary / Conceptual layout shown is subject to change. The conceptual design has been reviewed by the Civic Design Review Committee, and they had comments. The Conceptual Design Review Phase stage has NOT been approved, and resubmittal is required.

**Figure No. 7 - Proposed Center Platform (Plan and Elevation)**

# PROJECT SCHEDULE

Milestone	Duration
Environmental:	Part of Warrior EIR. BOS Approved Nov 2015
Conceptual Engineering:	March 2017
Detailed Design:	March to Nov 2017
Advertise & Award:	Nov 2017- March 2018
Construction:	April 2018 – April 2019
Testing	May -July 2019
Warrior Stadium Opening	Aug 2019



# CONSTRUCTION SEQUENCING

- T-Third Bus Shuttles
  - 3 weekend – Demo of existing platform, installation of crossovers and platform canopies
  - 16 day no access to MME – Demo of existing track and installation of new track and platform foundation (Fall 2018)
  - 5 weeks access to MME – Construction of platform sidewalls and top slab (Fall 2018/Winter 2019)