

## **SFMTA - TASC SUMMARY SHEET**

<b>PreStaff_Date:</b> 4/28/2022 <b>Requested_by:</b> Residents <b>Handled:</b> Gerry Porras <b>Section Head :</b> Hank Willson	<input type="checkbox"/> <b>Public Hearing Consent</b> <input type="checkbox"/> <b>Public Hearing Regular</b> <input type="checkbox"/> <b>Informational / Other</b> <small>PH - Consent</small>	<b>No objections:</b> _____ <b>Item Held:</b> _____ <b>Other:</b> _____
---	--	---

**Location:** Pacheco Street, North Side - 9th and 8th Ave; South Side - 9th and Alton Ave

**Subject:** Residential Permit Parking Extension - RESCIND ELIGIBILITY

**PROPOSAL / REQUEST:**

RESCIND - RESIDENTIAL PERMIT PARKING AREA T Eligibility  
North Side of Pacheco Street between 9th Avenue and 8th Avenue  
South Side of Pacheco Street between 9th Avenue and Alton Avenue

RESCIND - 2-Hour Parking except Area T Monday-Friday from 8 AM to 3 PM  
North Side of Pacheco Street between 9th Avenue and 8th Avenue

RESCIND - 2-Hour Parking except Area T Monday-Friday from 8 AM to 3 PM  
South Side of Pacheco Street between 9th Avenue and Alton Avenue

Supervisor District 7

This request will remove 2-hour parking restrictions on these areas of Pacheco Street as petitioned by most residents and allow anyone to park on this section of the block without restrictions

Gerry Porras, gerry.porras@sfmta.com

**BACKGROUND INFORMATION / COMMENTS**

- Residents submitted a signed petition to rescind this RPP Area T section of their block on Pacheco Street
- Residents are getting parking tickets because their RPP permits have not been renewed

Petition: 90%  
10 residential units; 9 signatures

**HEARING NOTIFICATION AND PROCESSING NOTES:**

**ENVIRONMENTAL CLEARANCE BY:**

SFMTA  Attached  Pending

**CHECK IF PREPARING SEPARATE SFMTA BOARD CALENDAR ITEM FOR PROPOSAL:**



REC'D APR 12 2022

**PETITION TO MODIFY A RESIDENTIAL PERMIT PARKING (RPP) AREA**

PLEASE INDICATE STREET(S): Example: 400 Block of Noe Street (both sides), Duboce Avenue /14<sup>th</sup> Street

1. 400 Block of Pacheco St	2. Both sides
3.	4.

Note: If there are more than four blocks included in your petition, please attach a map with a complete description of the blocks.

We hereby petition SFMTA Sustainable Streets: to perform the necessary surveys, hold public hearings, and recommend to the SFMTA Board of Directors to modify an RPP Area. We understand that at least 50% of the households on this block must sign the petition (only one signature per household).

Please explain the nature of the modification requested: REMOVE 2-hr. PARKING RESTRICTION (RESIDENTIAL)  
 Send completed petitions and attachments to:

San Francisco Municipal Transportation Agency  
 Sustainable Streets: Residential Parking Permit Program  
 1 South Van Ness Avenue, 8<sup>th</sup> Floor  
 San Francisco, CA 94103

\*For verification purposes, all requested information must be provided for each address. Addresses with incomplete fields will not count toward required number of signatures. If you do not have an email address, you must include your phone number.

First Name & Last Name (Print Legibly)	Street Address & Unit # (Unit # Required)	# of Vehicles	E-mail (Print Legibly)	Res(R) or Bus(B)	Signature (only <u>one</u> signature per residence)
[Redacted]	469 Pacheco St	2	[Redacted]	[Redacted]	[Redacted]
[Redacted]	472 Pacheco St.	2	[Redacted]	[Redacted]	[Redacted]
[Redacted]	480 Pacheco St	1	[Redacted]	[Redacted]	[Redacted]
[Redacted]	495 Pacheco St	1	[Redacted]	[Redacted]	[Redacted]

First Name & Last Name (Print Legibly)	Street Address & Unit # (Unit # Required)	# of Vehicles	E-mail (Print Legibly)	Res(R) or Bus(B)	Signature (only <u>one</u> signature per residence)
[Redacted]	494 Pacheco	3	[Redacted]	[Redacted]	[Redacted]
	487 Pacheco	3			
	479 Pacheco	2			
	461 Pacheco Dr	2			
	460 Pacheco St.	1			
11. First:	[Redacted]				
12. First:	[Redacted]				
13. First:	Last				
14. First:	Last				
15. First:	Last				

R= Residence  
B= Business

Send completed petitions and attachments to:

San Francisco Municipal Transportation Agency  
Sustainable Streets: Residential Parking Permit Program  
1 South Van Ness Avenue, 8<sup>th</sup> Floor  
San Francisco, CA 94103

In order to verify the petition, residential home address and email contact information for any person signing the petition is required. Please be aware that the information you provide to the City and County of San Francisco may be used, disseminated, and retained as needed in conducting the City's official business and some information, such as the names of persons who have signed the petition, may be subject to disclosure in accordance with the California Public Records Act and San Francisco Sunshine Ordinance.



# Residential Permit Parking, Time Limits, and Meters

Always defer to signs - this map may conti



400 Pacheco St, San Francisco, X 🔍

Show search results for 400 Pacheco ...

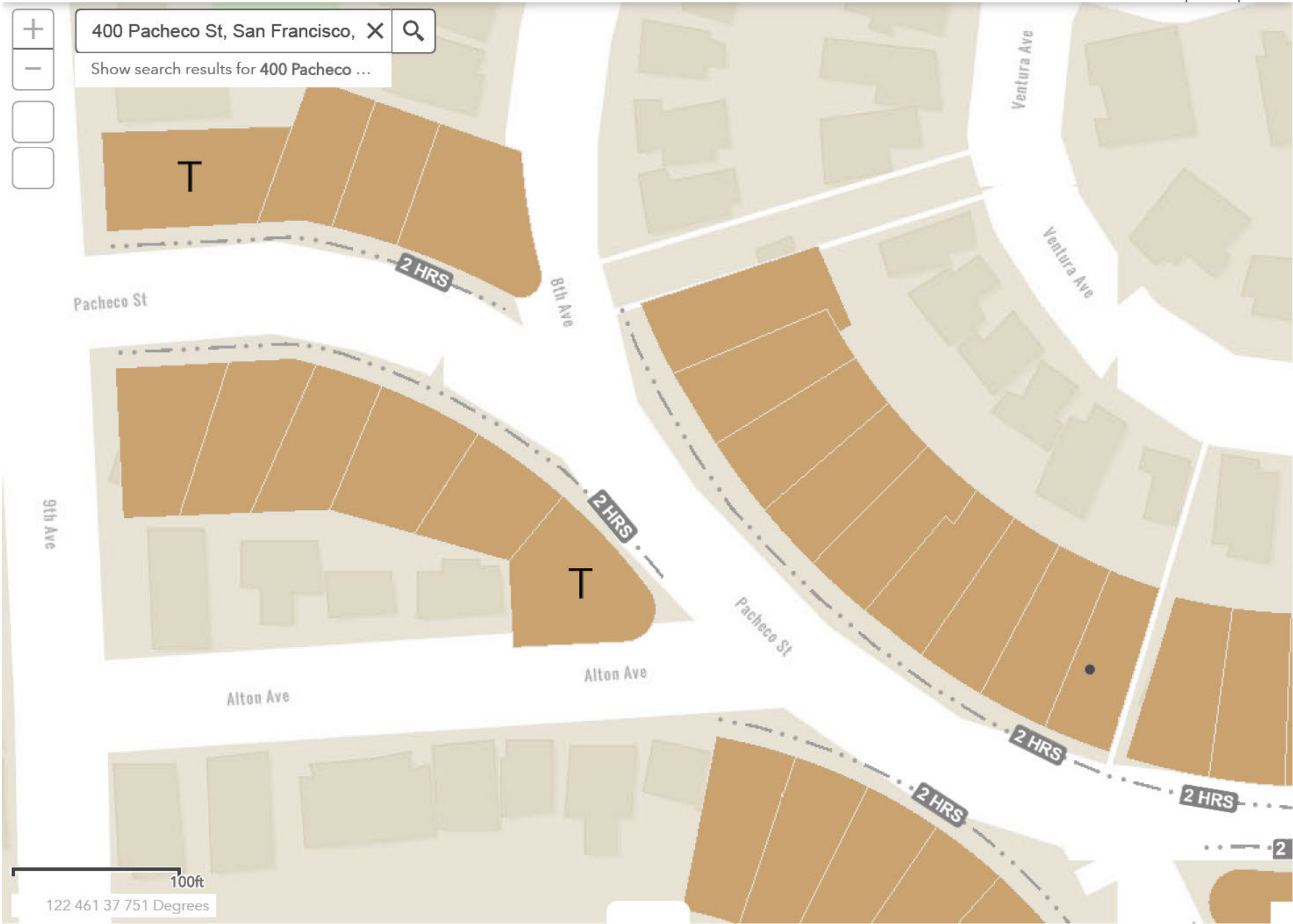

search map layers map feature results zoom + pan functions full extent previous extent polygon select buffer select clear select on measure print google tools >

scale 1000  
selected locations:  
[more info](#)

- [2126009A](#)  
460 PACHECO ST
- [2126010](#)  
472 PACHECO ST
- [2126011](#)  
480 PACHECO ST
- [2126023](#)  
494 PACHECO ST APT A
- [2126023](#)  
496 PACHECO ST
- [2128006A](#)  
2000 09TH AVE
- [2128006A](#)  
2002 09TH AVE
- [2128006A](#)  
495 PACHECO ST
- [2128007](#)  
487 PACHECO ST
- [2128008](#)  
479 PACHECO ST
- [2128009](#)  
469 PACHECO ST
- [2128010](#)  
461 PACHECO ST

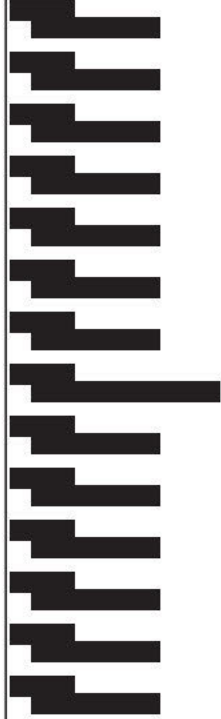

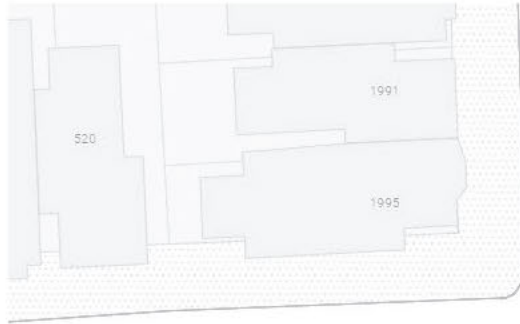

Image capture: Mar 2019 © 2022 Google



460 Pacheco St

460 Pacheco St



9th Ave

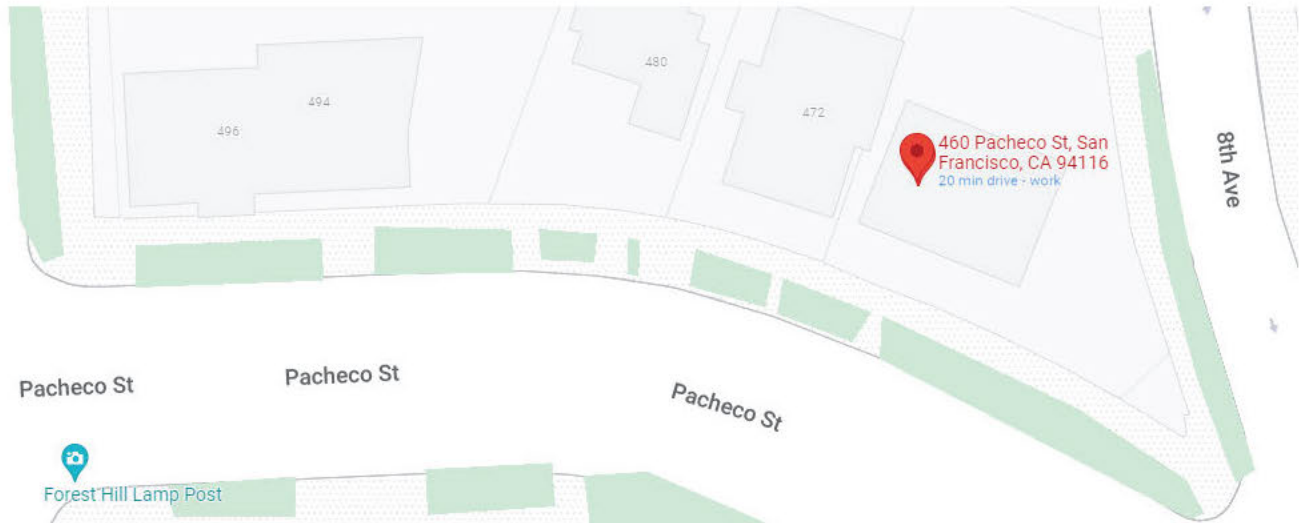

8th Ave

so St

Pacheco St



Pacheco St

Pacheco St

Pacheco St

Pacheco St

9th Ave

9th Ave

9th Ave

9th Ave



Forest Hill Lamp Post

495

487

479

469

461

2020

160

150

140

120

100

