

SFMTA - TASC SUMMARY SHEET

PreStaff_Date: 11/18/2021 Requested_by: SFMTA Handled: Laura Stonehill (646-4320) Section Head : M. Sallaberry <i>PS for MS</i>	<input type="checkbox"/> Public Hearing Consent <input checked="" type="checkbox"/> Public Hearing Regular <input type="checkbox"/> Informational / Other <small>PH - Regular</small>	No objections: _____ Item Held: _____ Other: _____
--	---	---

Location: Polk Street at Post Street

Subject: Bike Share Station

PROPOSAL / REQUEST:
 ESTABLISH - NO STOPPING EXCEPT BICYCLES
 ESTABLISH - BIKE SHARE STATION
 Polk Street, west side, from Post Street to 71 feet northerly (57-foot bike share station with red zones on either end).
 (Supervisor District 3)

Proposing relocating an existing Bay Wheels bike share station from the south side of Bush, west of Polk, to the west side of Polk, north of Post in the parking lane, adjacent to New India Bazaar.

Laura Stonehill, laura.stonehill@sfmta.com

BACKGROUND INFORMATION / COMMENTS

Stations with bicycles are 6 feet long and 4 feet tall with a kiosk 7.8 feet tall and map panel at the northern end of the station. Stations are solar powered via a panel system that extends vertically from the kiosk. No excavation is necessary.

- Adjacent to a bike lane
- Muni 19-Polk
- This site has been presented to direct abutter, various community groups and the District 3 supervisor.
- Station would convert one green metered parking stall (along with two general meter parking stalls). The Color Curb Program Manager is okay with this and has not recommended adding a green meter somewhere else.

Grid F23
 21-dock station

HEARING NOTIFICATION AND PROCESSING NOTES:	ENVIRONMENTAL CLEARANCE BY: <input type="checkbox"/> SFMTA <input checked="" type="checkbox"/> Attached <input type="checkbox"/> Pending
---	--

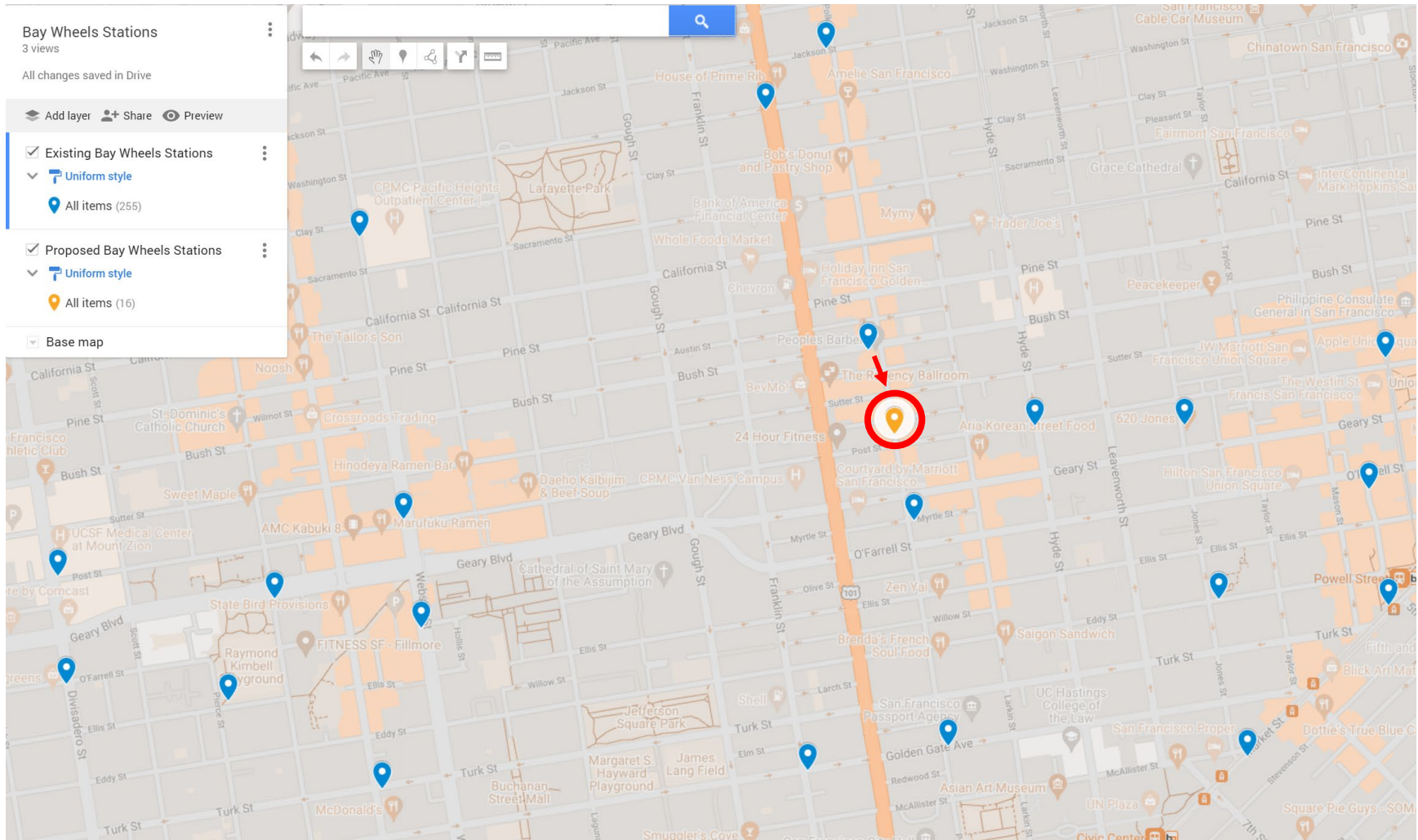



Stand Pipe
 Fire Hydrants (High Pressure)
 Fire Hydrants (Low Pressure)
 Street Light with Arm
 Street Light
 Utility Pole
 Signal Pole

Parking Meters
 Tree With Grate/Well
 Proposed Red Curb
 Proposed Blue Curb
 Proposed Yellow Curb
 Proposed Green Curb
 Proposed White Curb

PM
 R/C
 B/C
 Y/C
 G/C
 W/C

ABBREVIATIONS

BS = BUS SHELTER
 BR = BIKE RACK
 CC = TRAFFIC SIGNAL CONTROLLER CABINET
 DI = DRAINAGE INLET
 DW = DRIVEWAY
 LF = LINEAR FEET
 MB = MAIL BOX
 MH = MANHOLE
 NS = NEWSPAPER STAND
 PB = PULL BOX
 M/C = MOTORCYCLE

TC = TRASH CAN
 TYP. = TYPICAL
 UC = UTILITY CABINET
 V = UTILITY VALVE
 UV = UTILITY VAULT
 R/C = EXISTING RED CURB
 B/C = EXISTING BLUE CURB
 Y/C = EXISTING YELLOW CURB
 G/C = EXISTING GREEN CURB
 W/C = EXISTING WHITE CURB

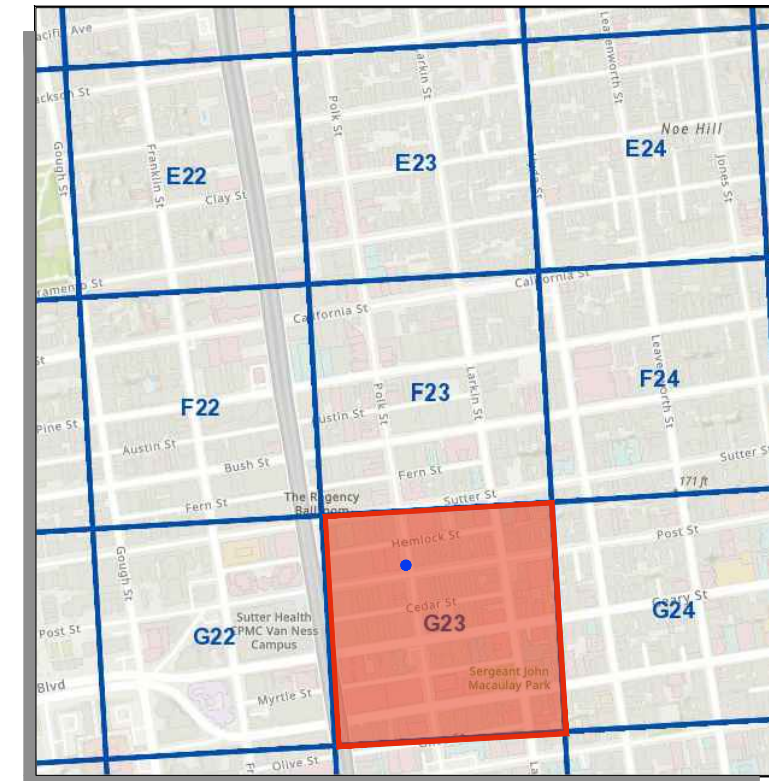

SITE NOTES

- ON-STREET SITE
- ADJACENT TO 1107 POLK ST (NEW INDIA BAZAAR)
- ON STREET PARKING

⊙ = PLAN REFERENCE POINT

SITE LOCATION
 NOT TO SCALE

VICINITY MAP
 NOT TO SCALE

Polk St

Post St

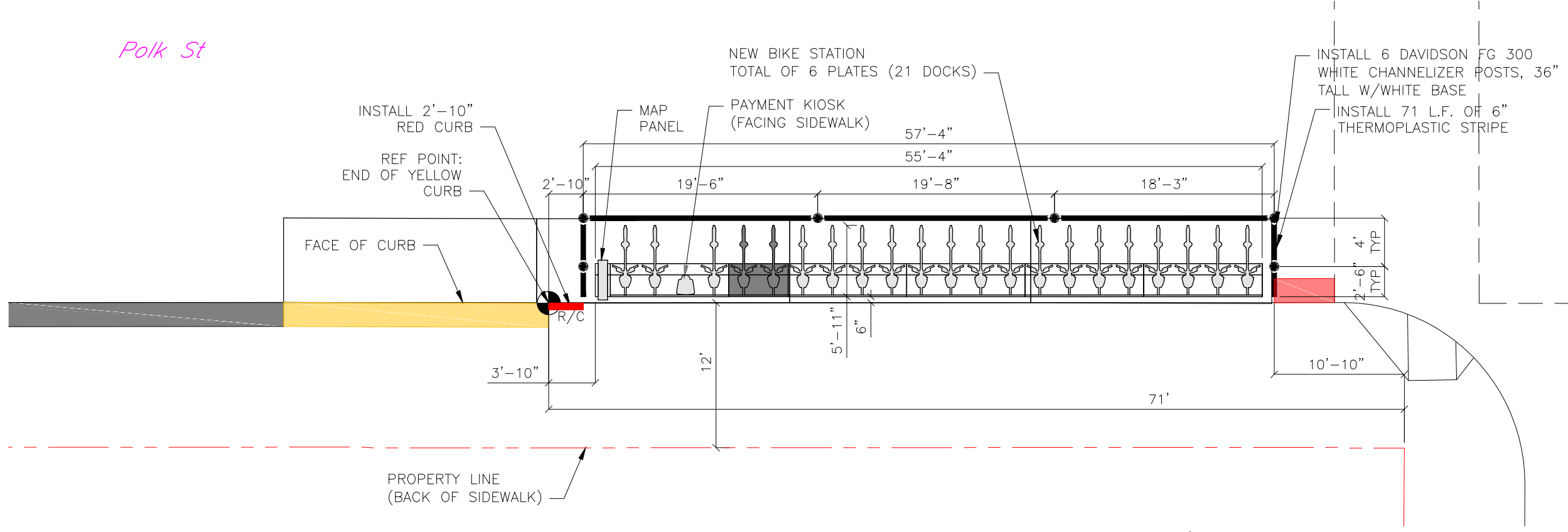

SITE PLAN

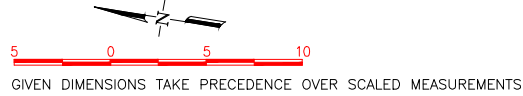

REVISIONS		
NO.	DATE	DESCRIPTION



DRAWN BY: CMV
 DESIGNED BY: CMV
 CHECKED BY: CMV
 DATE: 7/2/2021
 PROJECT NO:



STATION TYPE:	Standard On-Street
STATION ID:	SF-G23
PLATES:	6
DOCKS:	21
KIOSKS:	1

Station Site and Plan
 SF-F23
 POLK ST AT POST ST

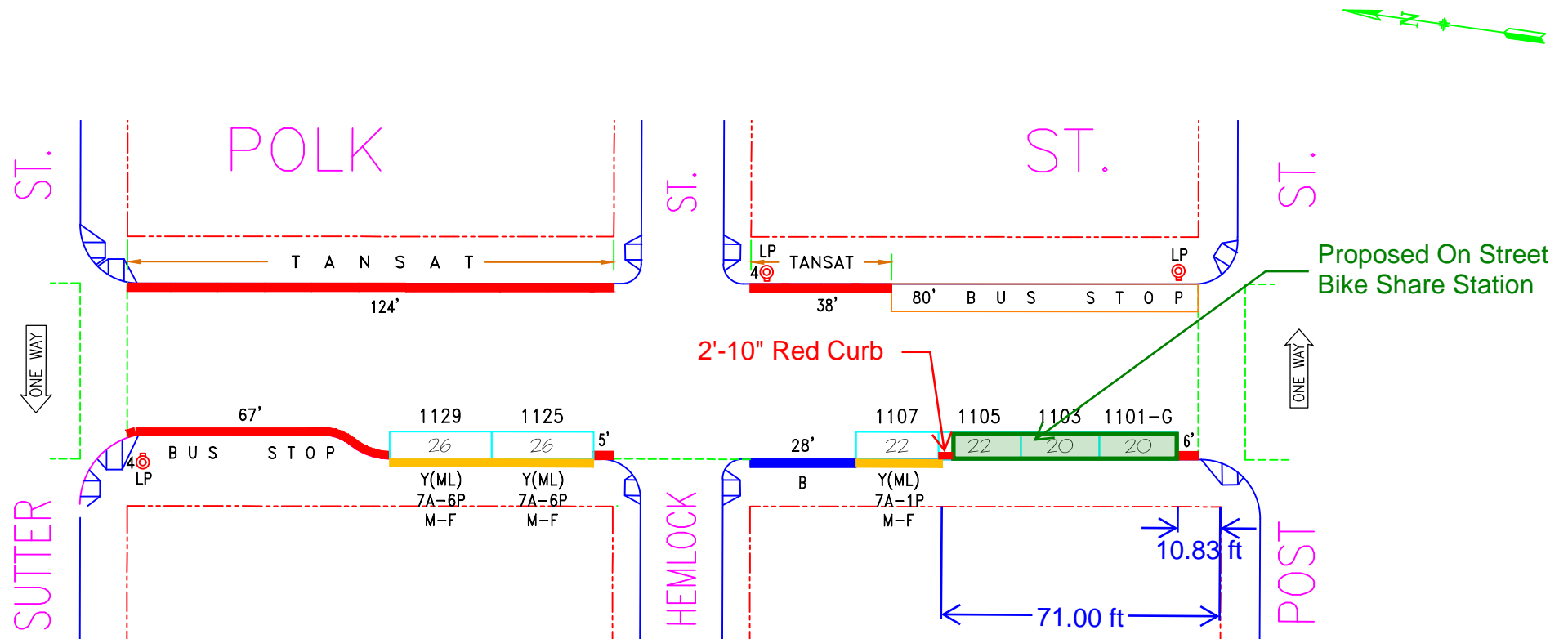

NO.	REVISION DESCRIPTION	BY	DATE	DIR/RES	5.a	Est. Tansat, MOS#1114thru#1130-E/S	JB	5/8/18	15-034
3	Est.BS, MOS M/C#1104, #1108, 10-E/S	JB	3/31/15	15-034	5.b	Est. Tansat, MOS#1131, 35, 39 - W/S	JB	6/9/18	15-034
4	Updated per field: (SS)#1122-30, E/S	JB	5/3/16		5.c	Est. ML on#1107, 1125 & 1129-W/S	JB	5/8/18	15-034



SAN FRANCISCO MUNICIPAL TRANSPORTATION AGENCY
 CITY AND COUNTY OF SAN FRANCISCO
 PARKING METER SPACES

SIDE	TOW-AWAY		METER CT.		GENERAL			LOADING		METERED SPACES							TOTAL
	AM	PM	SS	MS	GMP	MC	TIMES	DAYS	ML	MTL	6-W	15 MIN	30 MIN	1 HR	2 HR	10 HR	
ODD			6		3		9A-6P	M-SA	3				3		3		6
EVEN	*	*															

POLK ST. (POK, 612)
(1100) BLOCK
 Meters #612-11XXY
POST ST. TO SUTTER ST.

AREA 3

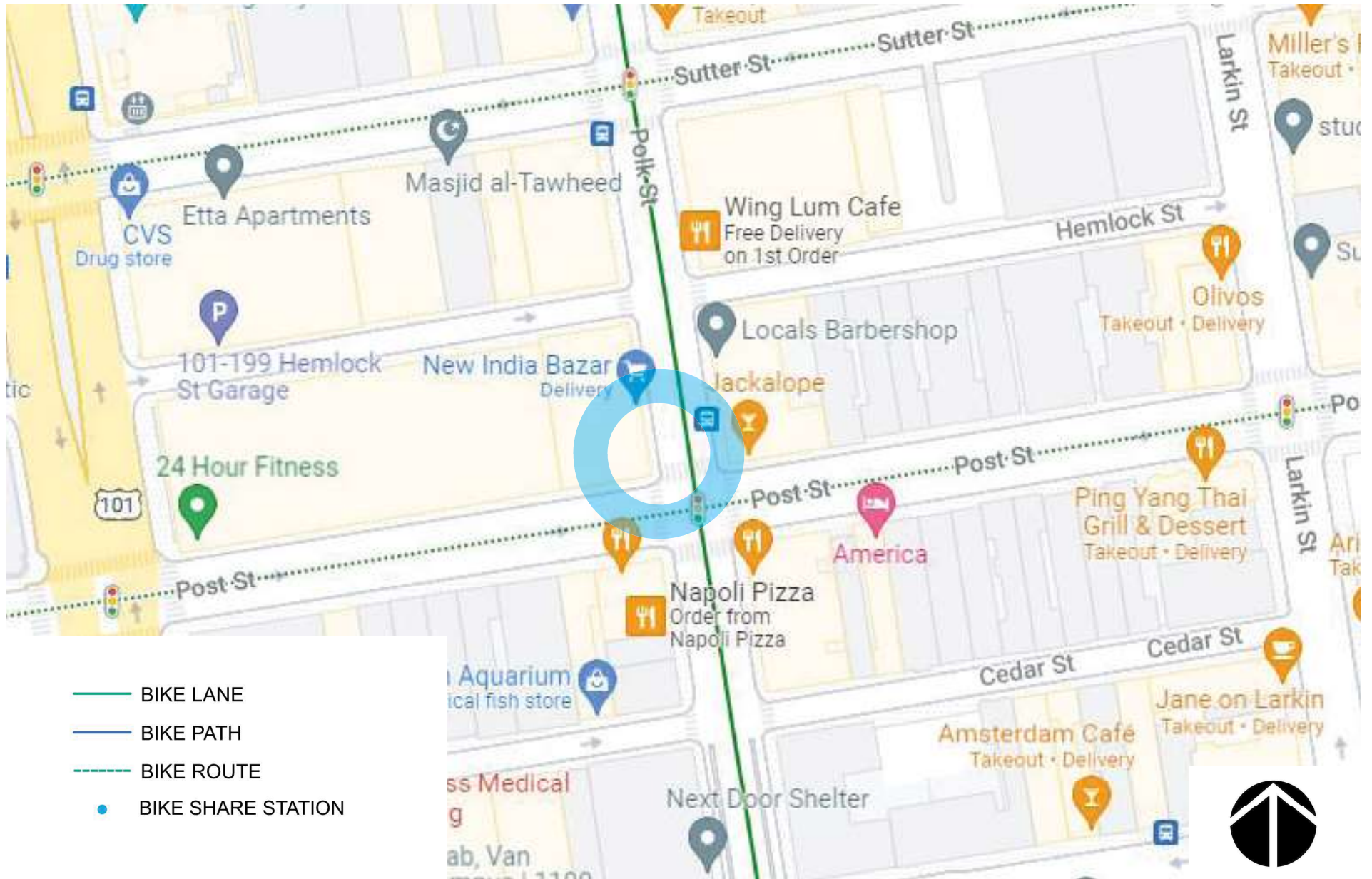
SCALE: 1" = 40' DATE: 3/31/15 BY: JB



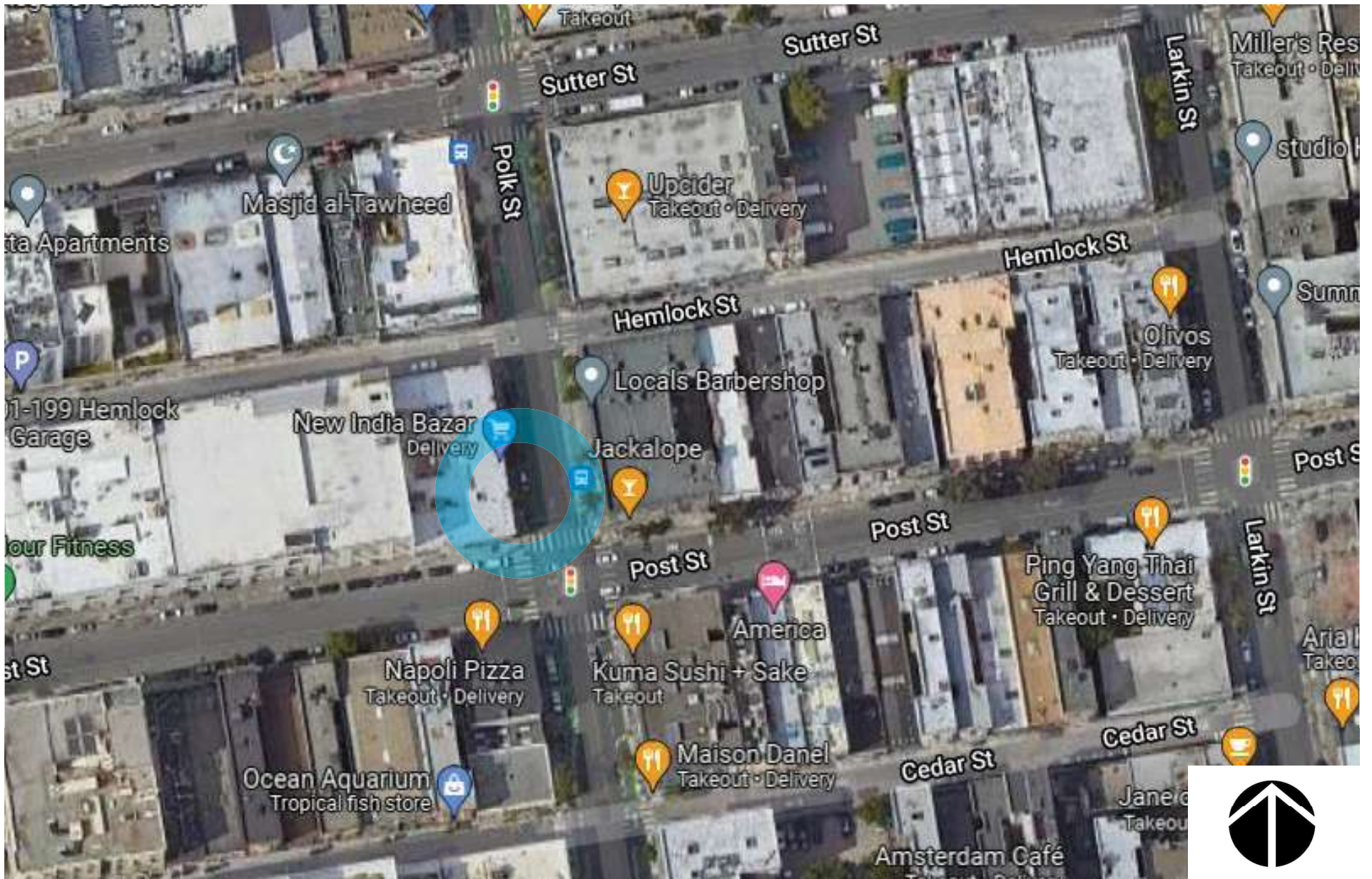

baywheels

Bay Wheels
Aerial Map

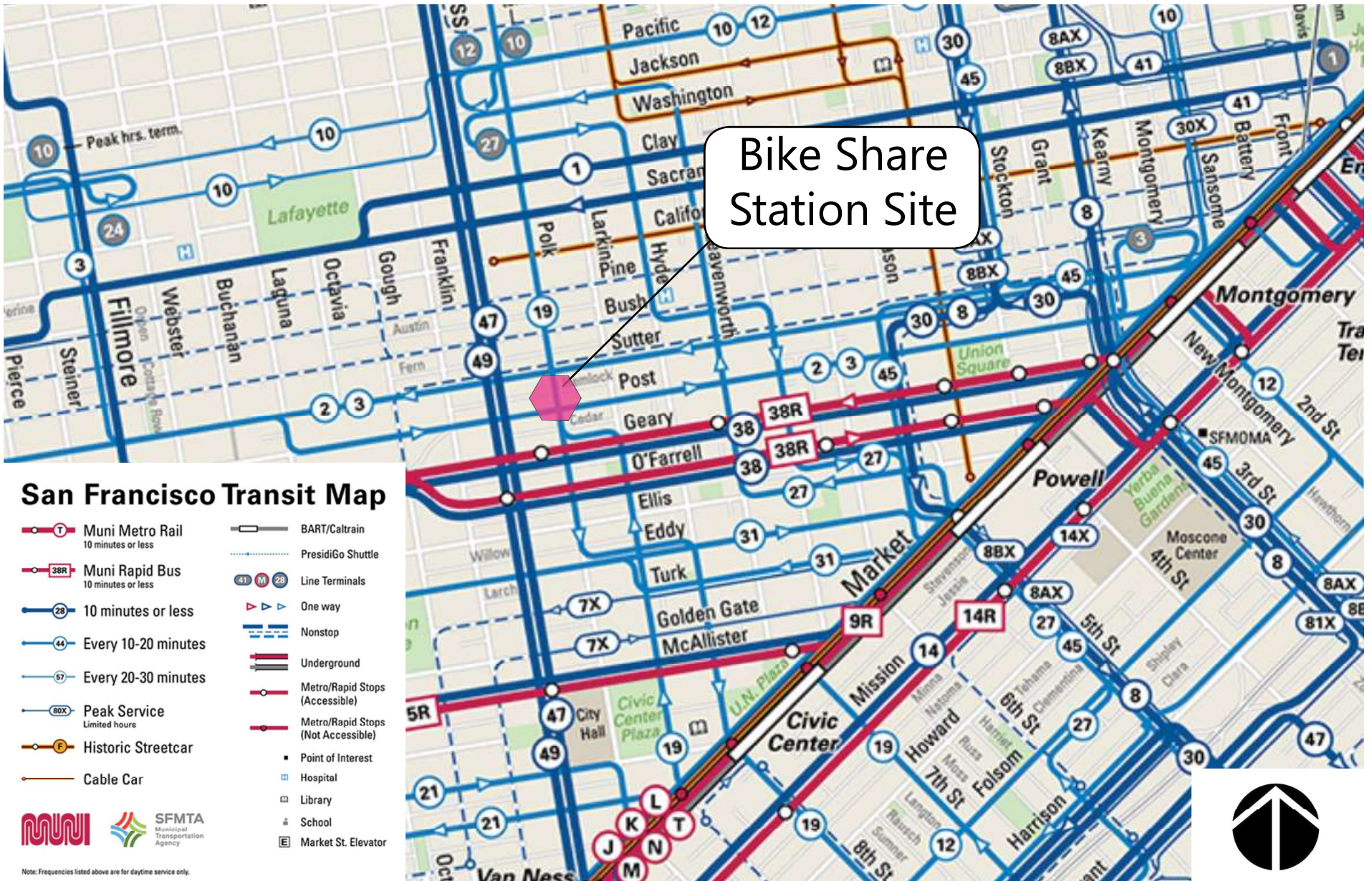

Bike Share Station Site





NORTH

EAST

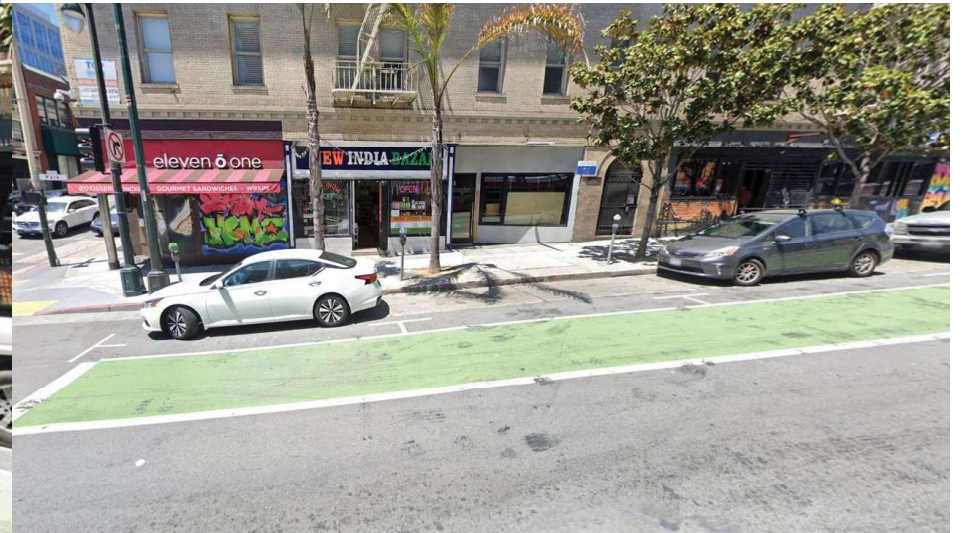
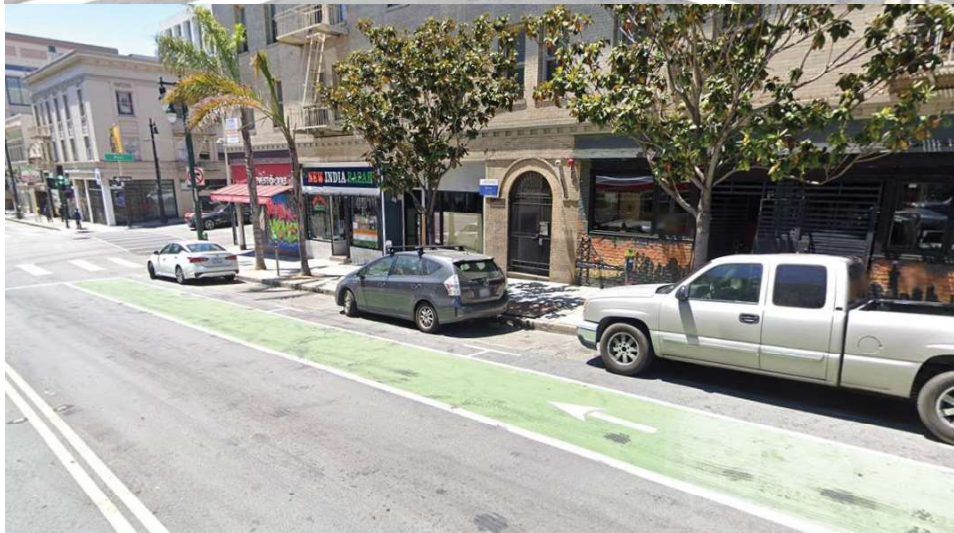

SOUTH

WEST

baywheels

Bay Wheels
Photo Array

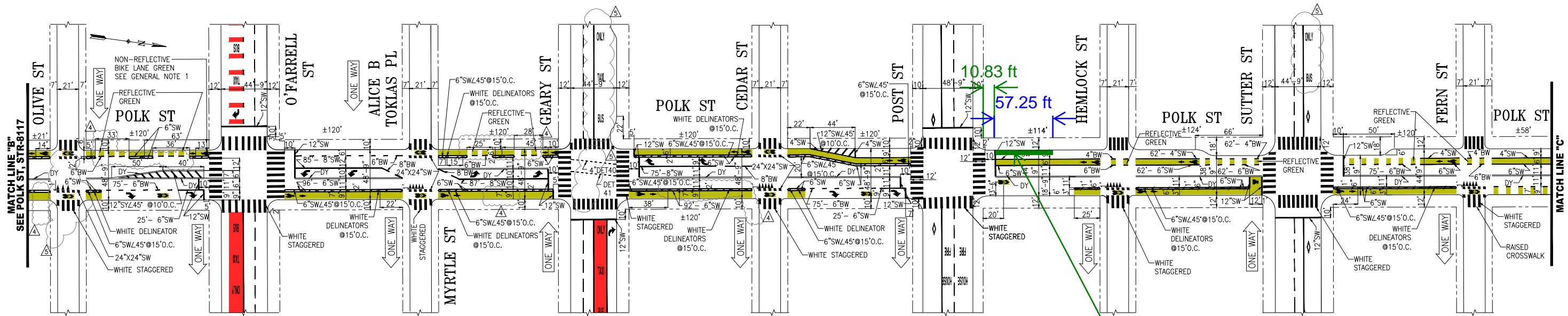

Proposed On Street
Bike Share Station

- GENERAL NOTE:
1. PAVEMENT COLOR IN BIKE LANE IS NON-REFLECTIVE BIKE LANE GREEN UNLESS OTHERWISE NOTED.

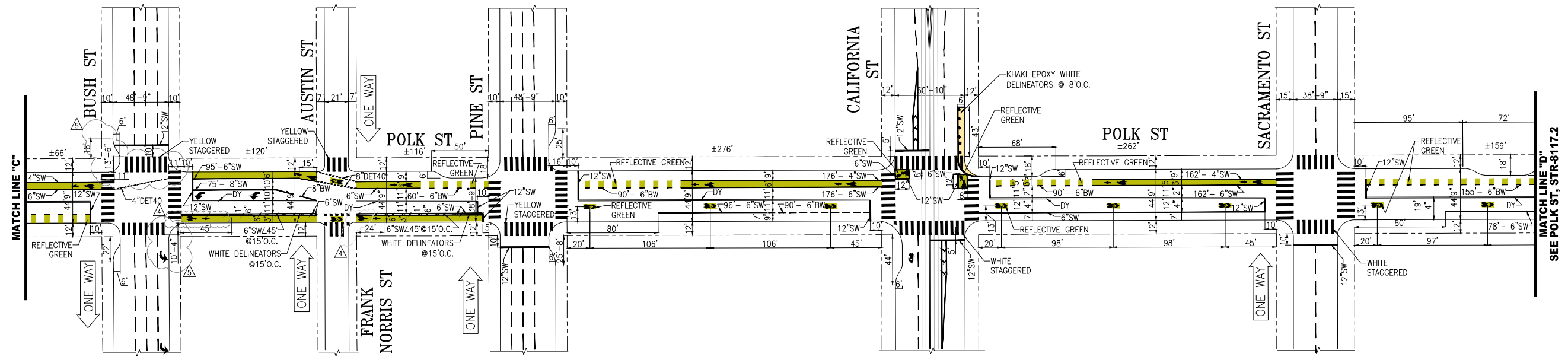

NO.	DATE	DESCRIPTION	BY	APP
1		PER FIELD UPDATES; YIELD TEETH & 24" SQ. SW @ OLIVE; REMOVED 4" BW & 8" SW	S.SHARIATI	C.BECK
2		GEARY BLVD; PAVEMENT MESSAGE @ SUTTER, DMS FOR CONTIS @ BUSH ST	S.SHARIATI	C.BECK
3		UPDATING DELINEATOR PLACEMENT @ OLIVE, O'FARRELL, BTW MYRTLE & CEDAR, BTW BUSH & PINE ST.	S.SHARIATI	C.BECK

TABLE OF REVISIONS
CHECK WITH TRACING TO SEE IF YOU HAVE LATEST REVISION



SUPERCEDES STR-2801.1, REV18 STR-2238.1 REV13	APPROVED GERALDINE DE LARON FOR MIKE SALLABERRY 7/28/2015	SCALE: 1" = 50'
DRAWN: M.LUC	DATE: 06/2015	SENIOR ENGINEER
CHECKED: G.DeLEON	DATE: 07/2015	RICARDO OLEA 7/28/2015 CITY TRAFFIC ENGINEER

CONTRACT NO.	DRAWING NO.
	STR-8117.1
FILE NO.	REV. NO.
	5

TRAFFIC STRIPING
POLK STREET
ELLIS STREET TO SACRAMENTO STREET

FILE NAME:
DATE: / /

SF-F23-1 Polk at Post Documentation of Outreach

Abutting Properties

- Direct Abutter: *New India Bazaar*
- Contact Information: (415) 928-4553, nibsf@att.net
 - *June 2021: Emails between Lyft, SFMTA, Supervisor Peskin's office and Lower Polk Neighbors to find a suitable space to relocate the Bush at Polk station*
 - *9/14/21 NP called New India Bazaar and shared information*
 - *9/14/21 NP emailed New India Bazaar with information on the proposal - no response*

Record of Meetings

- [Emails](#) between Lyft, SFMTA, Supervisor Peskin's office and Lower Polk Neighbors to find a suitable space to relocate the Bush at Polk station, and support for the Polk at Post station
 - [Emails](#) to New India Bazaar
-



SAN FRANCISCO PLANNING DEPARTMENT

Notice of Exemption

1650 Mission St.
Suite 400
San Francisco,
CA 94103-2479

Reception:
415.558.6378

Fax:
415.558.6409

Planning
Information:
415.558.6377

DEC 22 2015
POSTED TO

Approval Date: December 18, 2015
Case No.: 2015-005492ENV, SFMTA Bay Area Bicycle Share Project
Project Title: Citywide in San Francisco, primarily within the public right-of-way
Zoning: Not applicable, primarily in the public right of way
Block/Lot: Not applicable, primarily in the public right of way
Lot Size: Not applicable, primarily in the public right of way
Lead Agency: San Francisco Planning Department
Project Sponsor: Heath Maddox, San Francisco Municipal Transportation Agency
 415-701-4789
 heath.maddox@sfmta.com
Staff Contact: Debra Dwyer
 415-575-9031
 debra.dwyer@sfgov.org

2015-0600

ENDORSED
FILED
SAN FRANCISCO County Clerk

DEC 22, 2015

by: FANNY WONG
Deputy County Clerk

To: County Clerk, City and County of San Francisco
City Hall Room 168
1 Dr. Carlton B. Goodlett Place
San Francisco, CA 94102

Pursuant to the California Environmental Quality Act (CEQA), the Guidelines of the Secretary for Resources, and San Francisco requirements, this Notice of Exemption is transmitted to you for filing. At the end of the posting period, please return this Notice to the Staff Contact with a notation of the period it was posted.

Attached fee: \$60 filing fee

PROJECT DESCRIPTION:

The San Francisco Municipal Transportation Agency (SFMTA) proposes to implement a city-wide bicycle sharing system in San Francisco as part of the regional Bay Area Bicycle Share (BABS) system described in detail below. The current regional bicycle share system in San Francisco is a pilot project managed by the Bay Area Air Quality Management District (BAAQMD). The regional BABS system will transfer to the Metropolitan Transportation Commission (MTC) for program oversight at the end of 2015. As part of a BABS pilot project initiated on August 29, 2013, the system operator installed approximately 35 bicycle share stations with input from the SFMTA, comprising 350 bicycles within the public right-of-way, located generally in the northeast section of the City. The proposed project would maintain and upgrade the existing 35 pilot bicycle share stations, and expand the BABS system within San Francisco to comprise a total of approximately 450 stations and 4,500 bicycles across the City and County of San Francisco (San Francisco).

DETERMINATION:

The City and County of San Francisco decided to carry out or approve the project on December 18, 2015. The San Francisco Board of Supervisors (BOS) approved a coordination agreement with the Metropolitan Transportation Commission (MTC), other local partners in the East and South Bay, and the bicycle share operator to carry out the Bay Area Bicycle Share Program, which would be overseen in San Francisco by the San Francisco Municipal Transportation Agency (SFMTA) on December 8, 2015. The agreement was provided to Mayor Lee for his signature and becomes effective upon signing or when ten days have passed. A copy of documents related to this action may be examined at the San Francisco Board of Supervisors, City Hall, 1 Carlton B. Goodlett Place Room 244, San Francisco, CA, 94102 in File Number 151144.

- 1. An Exemption from Environmental Review has been prepared pursuant to the provisions of CEQA under:

- Ministerial (Sec. 21080(b)(1); 15268)
- Declared Emergency (Sec. 21080(b)(3); 15269(a))
- Emergency Project (Sec. 21080(b)(4); 15269(b)(c))
- Categorical Exemption, Class 3, Section 15303
- Statutory Exemption, State code number: _____
- Community Plan Exemption (Sec. 21083.3; 15183)

- 2. This project in its approved form has been determined to be exempt from environmental review because it would result in the installation of up to 450 bicycle sharing stations throughout San Francisco, primarily within the public right-of-way and on some parcels. The proposed individual stations are portable, modular, and would be solar and battery powered, and would thus not involve excavation or utility connections. The bicycle sharing station equipment is small in scale and massing relative to surrounding buildings or sites. Bicycle facilities and infrastructure are common sights within the urban environment. There would be no potential for significant environmental impacts at either a project or cumulative level. Therefore, the proposed project would be exempt from environmental review under Class 3.

John Rahaim
Planning Director

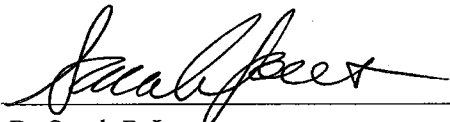
By Sarah B. Jones
Environmental Review Officer

December 22, 2015
Date

cc: Heath Maddox, SFMTA
Interested parties