

SFMTA - TASC SUMMARY SHEET

PreStaff_Date: 6/4/2024 Requested_by: SFMTA Handled: Eric Luu, 646-4311 Section Head : Bryant Woo	<input type="checkbox"/> Public Hearing Consent <input checked="" type="checkbox"/> Public Hearing Regular <input type="checkbox"/> Informational / Other <small>PH - Regular</small>	No objections: _____ Item Held: _____ Other: _____
--	---	---

Location: 9th Street at Bryant Street

Subject: Red Zone

PROPOSAL / REQUEST:
 RESCIND – METERED MOTORCYCLE PARKING
 9th Street, west side, from 24 feet to 52 feet north of Bryant (removes 28-foot zone of meters 454, 456, 458, 460, 462, 464, 466, 468)
 ESTABLISH – RED ZONE
 9th Street, west side, from Bryant Street to 32 feet northerly
 ESTABLISH – GENERAL METERED PARKING, 2-HOUR LIMIT, 9 AM TO 6 PM, MONDAY THROUGH SATURDAY
 9th Street, west side, from 32 feet to 52 feet north of Bryant
 (Supervisor District 6)

Contract 36 Traffic Signal Upgrades: Proposal to remove motorcycle parking and green zone to accommodate Muni bus turns as part of intersection lane line adjustments.

Eric Luu, Eric.Luu@SFMTA.com

BACKGROUND INFORMATION / COMMENTS
 Motorcycle parking previously used for motorcycle store and green zone for bakery that are no longer at the location.

HEARING NOTIFICATION AND PROCESSING NOTES:	ENVIRONMENTAL CLEARANCE BY: <input type="checkbox"/> SFMTA <input type="checkbox"/> Attached <input type="checkbox"/> Pending
---	---

CHECK IF PREPARING SEPARATE SFMTA BOARD CALENDAR ITEM FOR PROPOSAL:

EXISTING

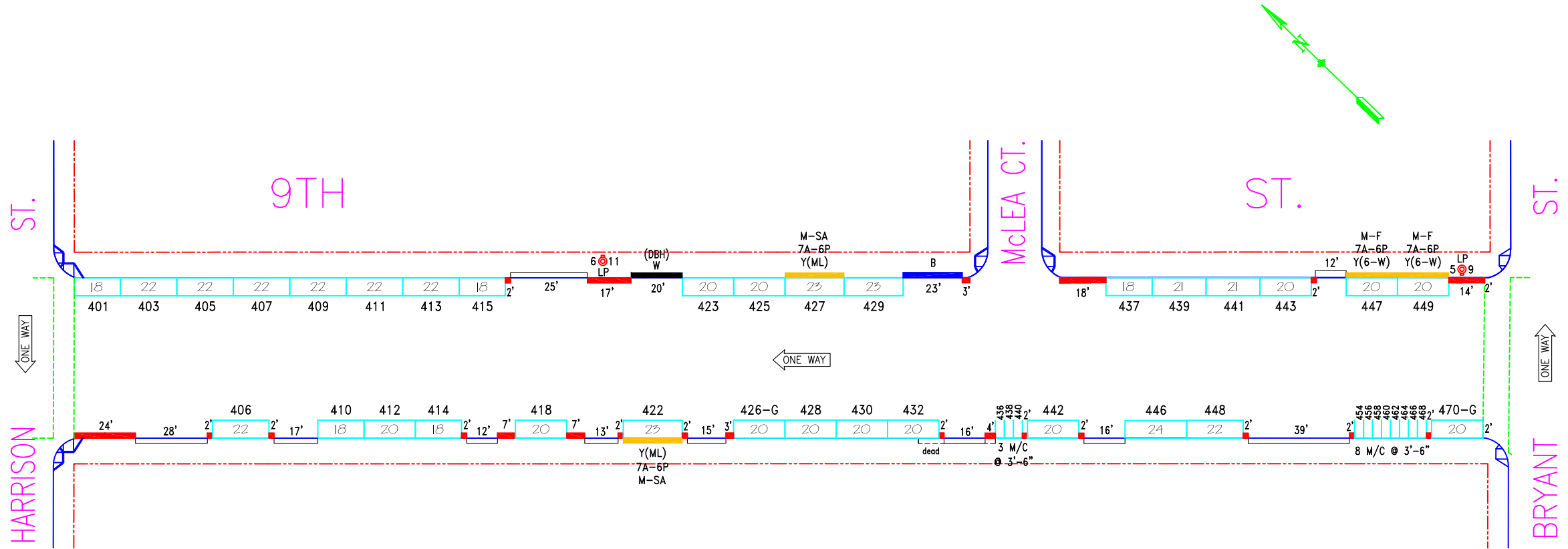

NO.	REVISION DESCRIPTION	BY	DATE	DIR/RES	3	Change to GMP#443, Add(6-W)#449	JB	1/14/16
6	Establish Red zone, Reloc.#437-E/S	JB	9/4/22	6527	4	Updated per field:X-walk off Bryant	JB	12/29/16
					5	Establish blue zone, MOS#431-E/S	JB	1/17/19 181106.145



SAN FRANCISCO MUNICIPAL TRANSPORTATION AGENCY
CITY AND COUNTY OF SAN FRANCISCO
 PARKING METER SPACES

SIDE	TOW-AWAY		METER CT.		GENERAL				LOADING		METERED SPACES							TOTAL
	AM	PM	SS	MS	GMP	MC	TIMES	DAYS	ML	MTL	6-W	15 MIN	30 MIN	1 HR	2 HR	10 HR		
ODD			18		15		9A-6P	M-SA	1		2		3		15		18	
EVEN			24		11	11	9A-6P	M-SA	1				3		10	11	24	

9TH ST. (09S, 209)
(400) BLOCK
 Meters #209-04XXY

HARRISON ST. TO BRYANT ST.

SCALE: **1"=50'** DATE: **6/25/10** BY: **JB**

AREA
3

PROPOSED

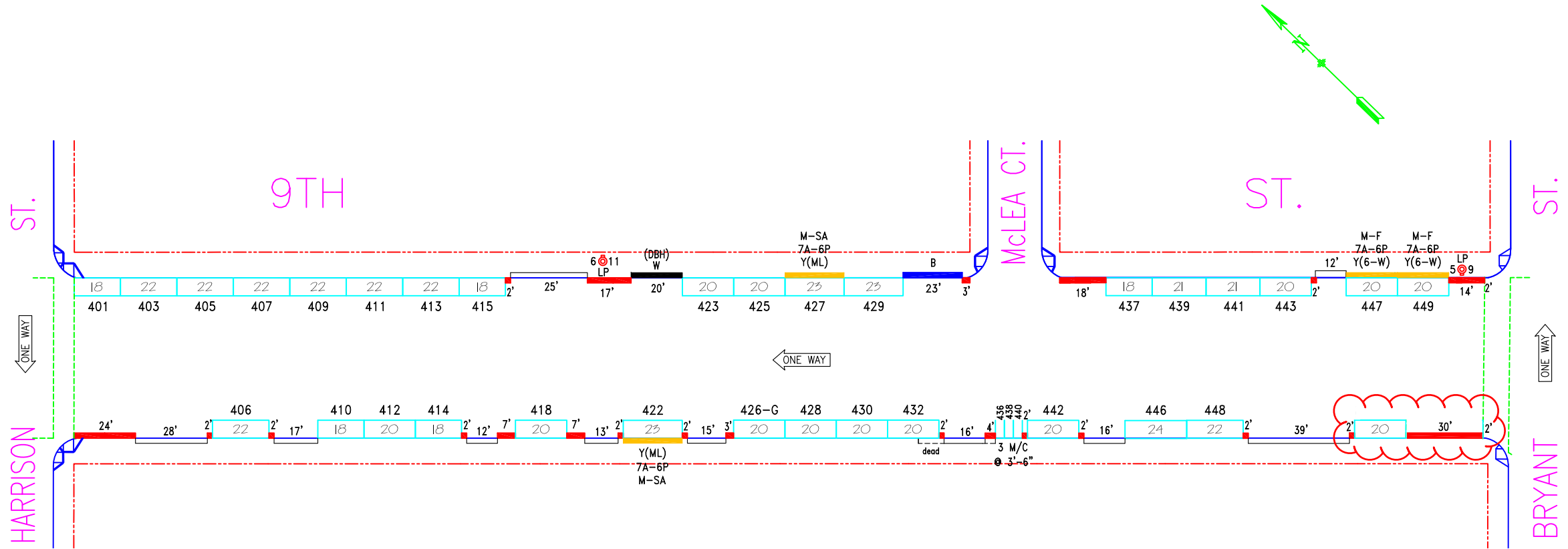

NO.	REVISION DESCRIPTION	BY	DATE	DIR/RES	3	Change to GMP#443, Add(6-W)#449	JB	1/14/16
6	Establish Red zone, Reloc.#437-E/S	JB	9/4/22	6527	4	Updated per field:X-walk off Bryant	JB	12/29/16
					5	Establish blue zone, MOS#431-E/S	JB	1/17/19 181106.145



SAN FRANCISCO MUNICIPAL TRANSPORTATION AGENCY
CITY AND COUNTY OF SAN FRANCISCO
 PARKING METER SPACES

SIDE	TOW-AWAY		METER CT.		GENERAL				LOADING		METERED SPACES							TOTAL
	AM	PM	SS	MS	GMP	MC	TIMES	DAYS	ML	MTL	6-W	15 MIN	30 MIN	1 HR	2 HR	10 HR		
ODD			18		15		9A-6P	M-SA	1		2		3		15		18	
EVEN			24		11	11	9A-6P	M-SA	1				3		10	11	24	

9TH ST. (09S, 209)
(400) BLOCK
 Meters #209-04XXY
HARRISON ST. TO BRYANT ST.

SCALE: **1"=50'** DATE: **6/25/10** BY: **JB**

AREA
3

BUS-45

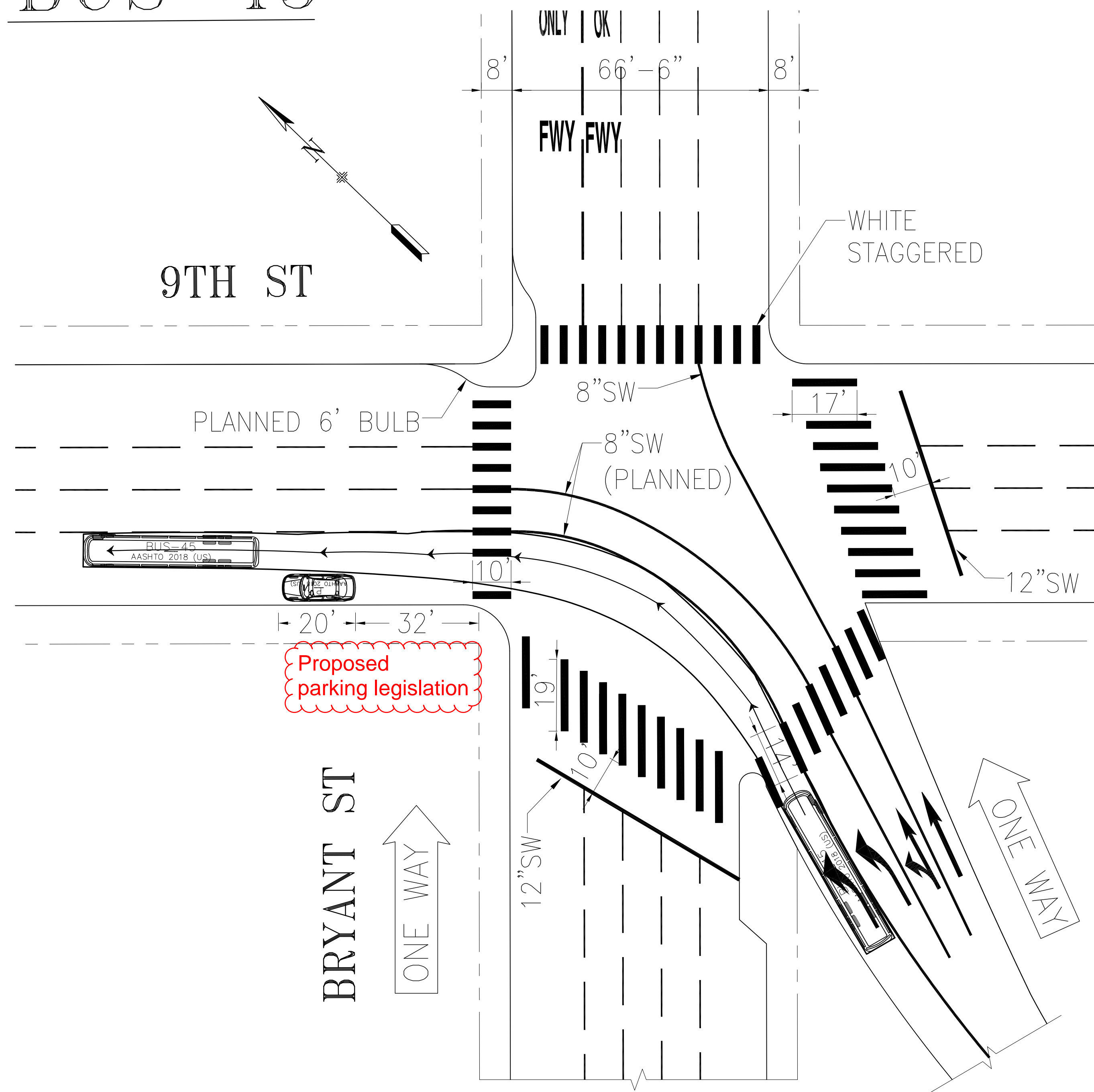

A-BUS

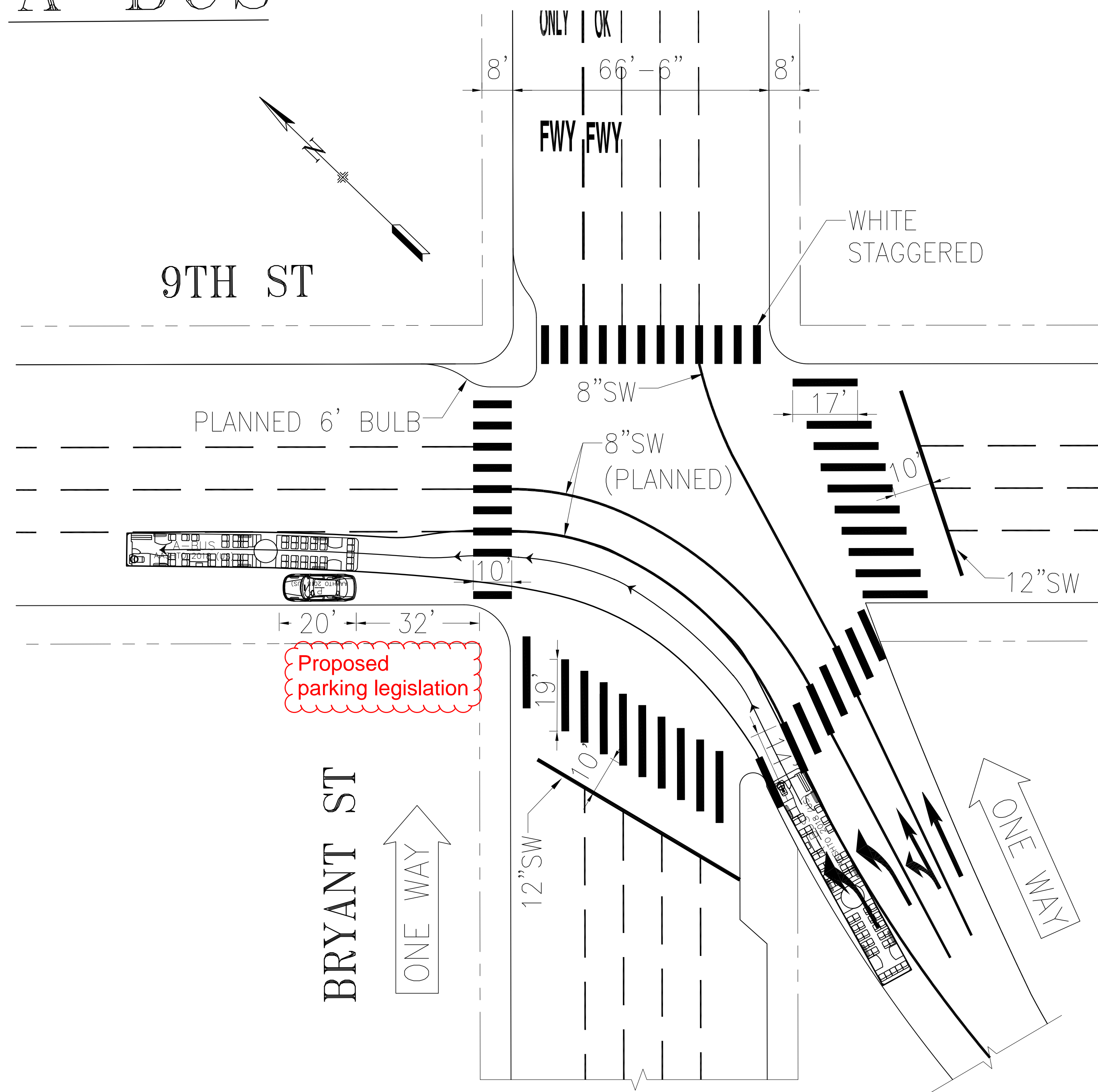

NO.	DATE	DESCRIPTION	BY	APP
TABLE OF REVISIONS				
CHECK WITH TRACING TO SEE IF YOU HAVE LATEST REVISION				

DRAWN:		DATE:		APPROVED		SCALE:	
CHECKED:		DATE:		SENIOR ENGINEER		SHEET/SHEETS:	
				CITY TRAFFIC ENGINEER			

TURN DIAGRAM: 101 OFF-RAMP LANE #1		CONTRACT NO.
9TH STREET & BRYANT STREET		DRAWING NO.
		FILE NO.
		REV. NO.

FILE NAME: ---/---/---
DATE: ---/---/---

GENERAL NOTES (THIS SHEET):

1. ENVIRONMENTALLY SENSITIVE AREA. QUALIFIED ARCHAEOLOGICAL MONITOR MUST BE PRESENT FOR ALL EXCAVATION BELOW 2'. PROVIDE 30 DAYS ADVANCE NOTICE. SEE 3.9 OF 01 35 49 STANDARD ENVIRONMENTAL PROCEDURES.

SHEET NOTES:

- ① ABANDON (E) CONDUIT AND WIRING PER SHEET E-0.3 TRAFFIC SIGNAL GENERAL NOTES.
- ② SPLICE (N) STREETLIGHT WIRES TO (E) STREETLIGHT WIRES.
- ③ CONTACT SFMTA TRAFFIC ENGINEER TO COORDINATE STRIPING REVISIONS. PROVIDE 6 WEEKS IN ADVANCE OF START OF CONSTRUCTION.

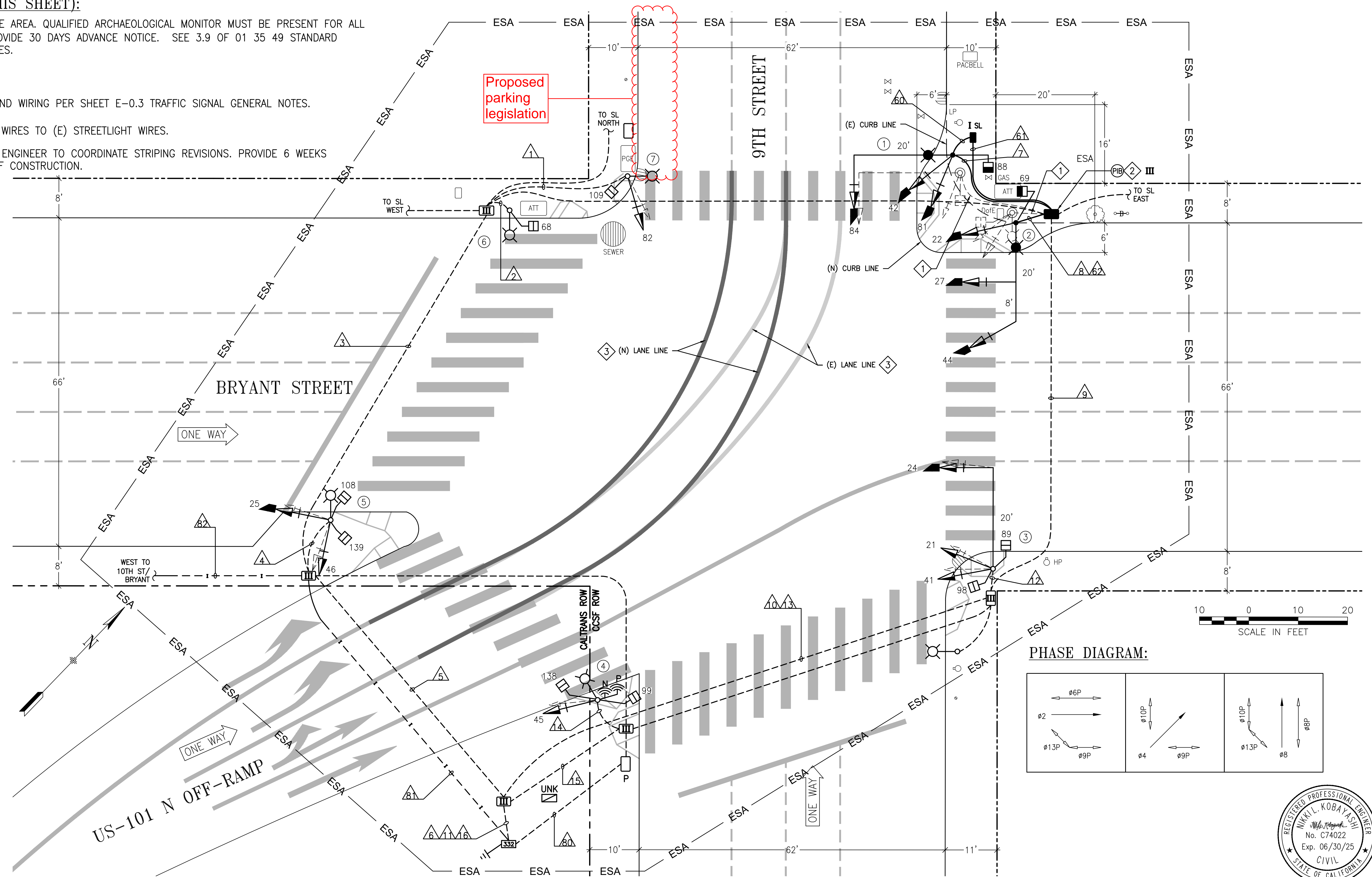

PHASE DIAGRAM:

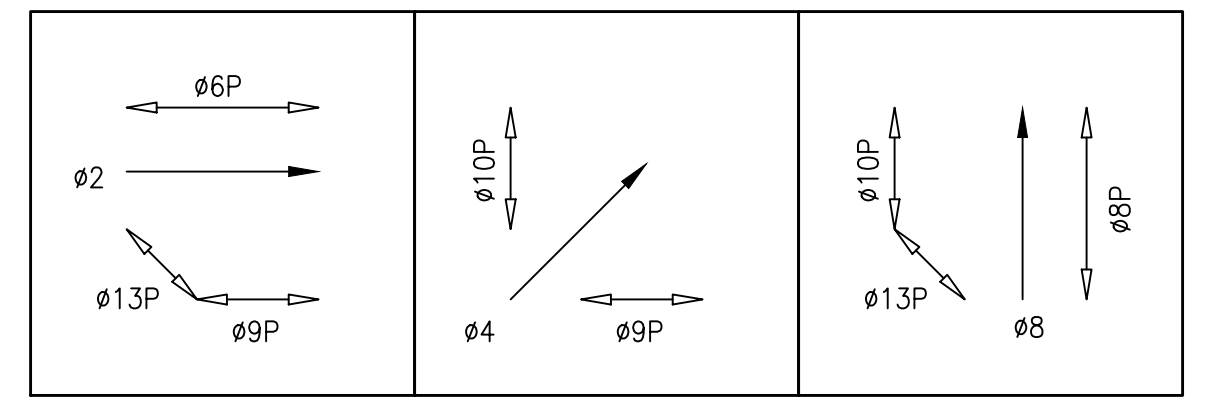

NO.	DATE	DESCRIPTION	BY	APP.
TABLE OF REVISIONS				

REFERENCE INFORMATION & FILE NO. OF SURVEYS



BUREAU OF ENGINEERING
 CITY & COUNTY OF SAN FRANCISCO
SAN FRANCISCO PUBLIC WORKS
 49 SOUTH VAN NESS AVENUE, SUITE 900
 SAN FRANCISCO, CA 94103

Acting Section Mgr: *Chi Iao* CHI IAO
 Date: 6/1/2023
 Acting Deputy Bureau Mgr: LESLEY WONG
 Date: 06/02/2023
 Acting Bureau Mgr: IQBAL DHAPA
 Date: 06/02/2023

DESIGNED: DATE: EL/AN 05/2023
 DRAWN: DATE: EL/AN 05/2023
 CHECKED: DATE: GD/EG 05/2023



SCALE: AS SHOWN
 SHEET OF SHEETS: 16 OF 66

CONTRACT 36
 TRAFFIC SIGNAL MODIFICATIONS
9TH STREET AND BRYANT STREET TRAFFIC SIGNAL WORK

SOURCING EVENT ID: 000007829
 DRAWING NO: E-5.0
 FILE NO: 122,799
 REV. NO: 0

CONDUIT AND WIRING SCHEDULE (FURNISH AND INSTALL CONDUIT AND WIRES)																							
CONDUIT RUN NUMBER	△1	△2	△3	△4	△5	△6	△7	△8	△9	△10	△11	△12	△13	△14	△15	△16	△60	△61	△62	△80	△81	△82	
	2	2	2	2	2	2	2	2	2	2	2	2	2	2	2	2	2	2	2	2	1.5	2	2
CONDUIT SIZE (INCH)	2	2	2	2	2	2	2	2	2	2	2	2	2	2	2	2	2	2	2	2	2	2	2
NOTES	(E)	(E)	(E)	(E)	(E)	(E)	(E)	(E)	(E)	(E)	(E)	(E)	(E)	(E)	(E)	(E)	(E)	(E)	(E)	(E)	(E)	(E)	(E)
VEHICLE SIGNAL 82	(3)	(3)	(3)	(3)																			
PEDESTRIAN SIGNAL 109	(2)	(2)	(2)	(2)																			
PEDESTRIAN SIGNAL 68		(2)	(2)	(2)	(2)																		
VEHICLE SIGNAL 25			(3)	(3)	(3)																		
VEHICLE SIGNAL 46			(3)	(3)	(3)																		
PEDESTRIAN SIGNAL 108			(2)	(2)	(2)																		
PEDESTRIAN SIGNAL 139			(2)	(2)	(2)																		
VEHICLE SIGNAL 42							3		3	3	3												
VEHICLE SIGNAL 81							3		3	3	3												
VEHICLE SIGNAL 84							3		3	3	3												
PEDESTRIAN SIGNAL 88							2		2	2	2												
VEHICLE SIGNAL 22								3	3	3	3												
VEHICLE SIGNAL 27								3	3	3	3												
VEHICLE SIGNAL 44								3	3	3	3												
PEDESTRIAN SIGNAL 69								2	2	2	2												
VEHICLE SIGNAL 21												(3)	(3)			(3)							
VEHICLE SIGNAL 24												(3)	(3)			(3)							
VEHICLE SIGNAL 41												(3)	(3)			(3)							
PEDESTRIAN SIGNAL 89												(2)	(2)			(2)							
PEDESTRIAN SIGNAL 98												(2)	(2)			(2)							
VEHICLE SIGNAL 45													(3)	(3)	(3)								
PEDESTRIAN SIGNAL 99													(2)	(2)	(2)								
PEDESTRIAN SIGNAL 138													(2)	(2)	(2)								
#14 NEUTRAL	(2)	(1)	(3)				4	4				(4)	(3)										
#14 SPARE		(3)	(3)	(3)				3	3	3													
TOTAL #14 WIRES	(7)	(3)	(10)	(13)	(20)	(20)	15	15	25	25	25	(17)	(13)	(10)	(7)	(20)							
#10 NEUTRAL			(1)	(1)	(1)			1	1	1		(1)	(1)	(1)									
#10 WIRES STREETLIGHT																	2	2					
#8 WIRES STREETLIGHT	(2)	(2)	(2)										(2)				2						
#8 WIRES (120V SERVICE)																					(2)		
INTERCONNECT 12C CABLE																						(1)	(1)

POLE AND EQUIPMENT SCHEDULE											
POLE No.	TYPE OF POLE	LUMINAIRE TYPE	VEHICLE SIGNAL				PEDESTRIAN SIGNAL			REMARKS	
			No.	TYPE	MOUNTING	VISORS	LOUVERS/BP	No.	TYPE		MOUNTING
①	17-2-100 W/ 20' MAST ARM & 6' LUMINAIRE ARM	AS 108	42 81 84	3S12" 3S12" 3S12"	SV-1-T SV-1-T MAC	LA (18") RA (18") RA (18")	VERT LVR / BP BP BP	88	1S-COUNT	SP-1	MOUNT 42 @18'
②	17-3-100 W/ 20' MAST ARM & 6' LUMINAIRE ARM	AS 108	22 27 44	3S12" 3S12" 3S12"	SV-1-T MAC MAC	LA (27") LA (27") RA (27")	VERT LVR ON G / BP VERT LVR ON G / BP VERT LVR / BP	69	1S-COUNT	SP-1	
③	(E)16-1-70 W/ 20' MAST ARM		24 21 41	3S12" 3S12" 3S12"	MAC SV-2-TC (16")	LA (27") T T	VERT LVR / BP VERT LVR VERT LVR / BP	(E)89 (E)98	(E)1S-COUNT (E)1S-COUNT	(E)SP-2-T	MOUNT 21 & 41 ON WEST SIDE W/ 16" NIPPLES
④	(E)STEEL STREETLIGHT	(E)108W	45	3S12"	SV-1-T	T	BP	(E)99 (E)138	(E)1S-COUNT (E)1S-COUNT	(E)SP-2-T	(E)PREEMPT & NETWORK RADIO
⑤	(E)STEEL STREETLIGHT	(E)108W	25 46	3S12" 3S12"	SV-2-TA (CUSTOM)	LA (18") T	BP BP	(E)108 (E)139	(E)1S-COUNT (E)1S-COUNT	(E)SP-2-T	◇
⑥	(E)STEEL STREETLIGHT	(E)108W						(E)68	(E)1S-COUNT	(E)SP-1	◇
⑦	(E)STEEL STREETLIGHT	(E)108W	82	3S12"	SV-1-T	T	BP	(E)109	(E)1S-COUNT	(E)SP-1	

SHEET NOTES:

◇ PROVIDE HAND HOLE COVER FOR (E) POLE.

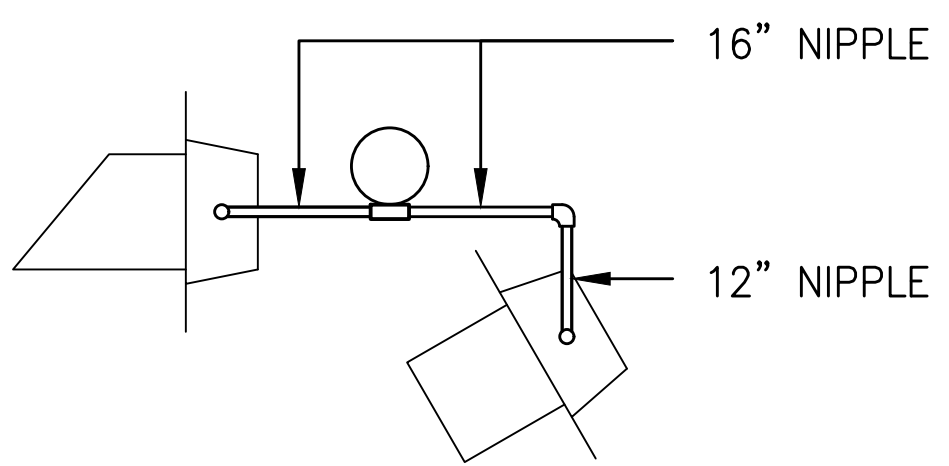

SV-2-TA CUSTOM DETAIL
NTS

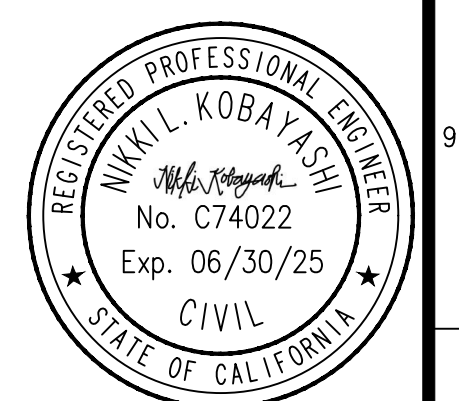

NO.	DATE	DESCRIPTION	BY	APP.
TABLE OF REVISIONS				

REFERENCE INFORMATION & FILE NO. OF SURVEYS



BUREAU OF ENGINEERING
CITY & COUNTY OF SAN FRANCISCO
SAN FRANCISCO PUBLIC WORKS
49 SOUTH VAN NESS AVENUE, SUITE 900
SAN FRANCISCO, CA 94103

Acting Section Mgr: *Chi Iao* CHI IAO
Date: 6/1/2023
Acting Deputy Bureau Mgr: LESLEY WONG
Date: 06/02/2023
Acting Bureau Mgr: IQBAL DHAPA
Date: 06/02/2023

DESIGNED: DATE: EL/AN 05/2023
DRAWN: DATE: EL/AN 05/2023
CHECKED: DATE: GD/EG 05/2023



SCALE: NONE
SHEET OF SHEETS: 17 OF 66

CONTRACT 36
TRAFFIC SIGNAL MODIFICATIONS
9TH STREET AND BRYANT
TRAFFIC SIGNAL SCHEDULES

SOURCING EVENT ID: 0000007829
DRAWING NO.: E-5.1
FILE NO.: 122,800
REV. NO.: 0