

SFMTA - TASC SUMMARY SHEET

PreStaff_Date: 10/17/23 Requested_by: SFMTA Handled: Jason Hyde <i>LS</i> Section Head : M. Sallaberry <i>MS</i>	<input type="checkbox"/> Public Hearing Consent <input checked="" type="checkbox"/> Public Hearing Regular <input type="checkbox"/> Informational / Other <small>PH - Regular</small>	No objections: _____ Item Held: _____ Other: _____
-------------------------------------------------------------------------------------------------------------------------------------------------------	---------------------------------------------------------------------------------------------------------------------------------------------------------------------------------------------------------------------	-------------------------------------------------------------------------------

Location: Polk Street at Sacramento Street

Subject: On Street Bicycle Parking

PROPOSAL / REQUEST:
 ESTABLISH—NO PARKING ANYTIME EXCEPT BICYCLES

Polk Street, west side, from 9 feet to 29 feet north of Sacramento Street (removes General Metered Parking Space #1601).

(Supervisor District 3)

This proposal would establish an on-street bicycle corral in an existing general metered parking space at the intersection of Polk Street and Sacramento Street.

Jason Hyde, Jason.Hyde@sfmta.com

BACKGROUND INFORMATION / COMMENTS

This proposal establishes a bike corral on the west side of Polk Street replacing general metered parking space #1601 at the request of adjacent business.

This space was previously a shared space but has since been removed and converted back to car parking.

HEARING NOTIFICATION AND PROCESSING NOTES:	ENVIRONMENTAL CLEARANCE BY: <input checked="" type="checkbox"/> SFMTA <input type="checkbox"/> Attached <input type="checkbox"/> Pending
---------------------------------------------------	----------------------------------------------------------------------------------------------------------------------------------------------------

CHECK IF PREPARING SEPARATE SFMTA BOARD CALENDAR ITEM FOR PROPOSAL:

TASC PACKET – Bike Corral

1601 Polk Street

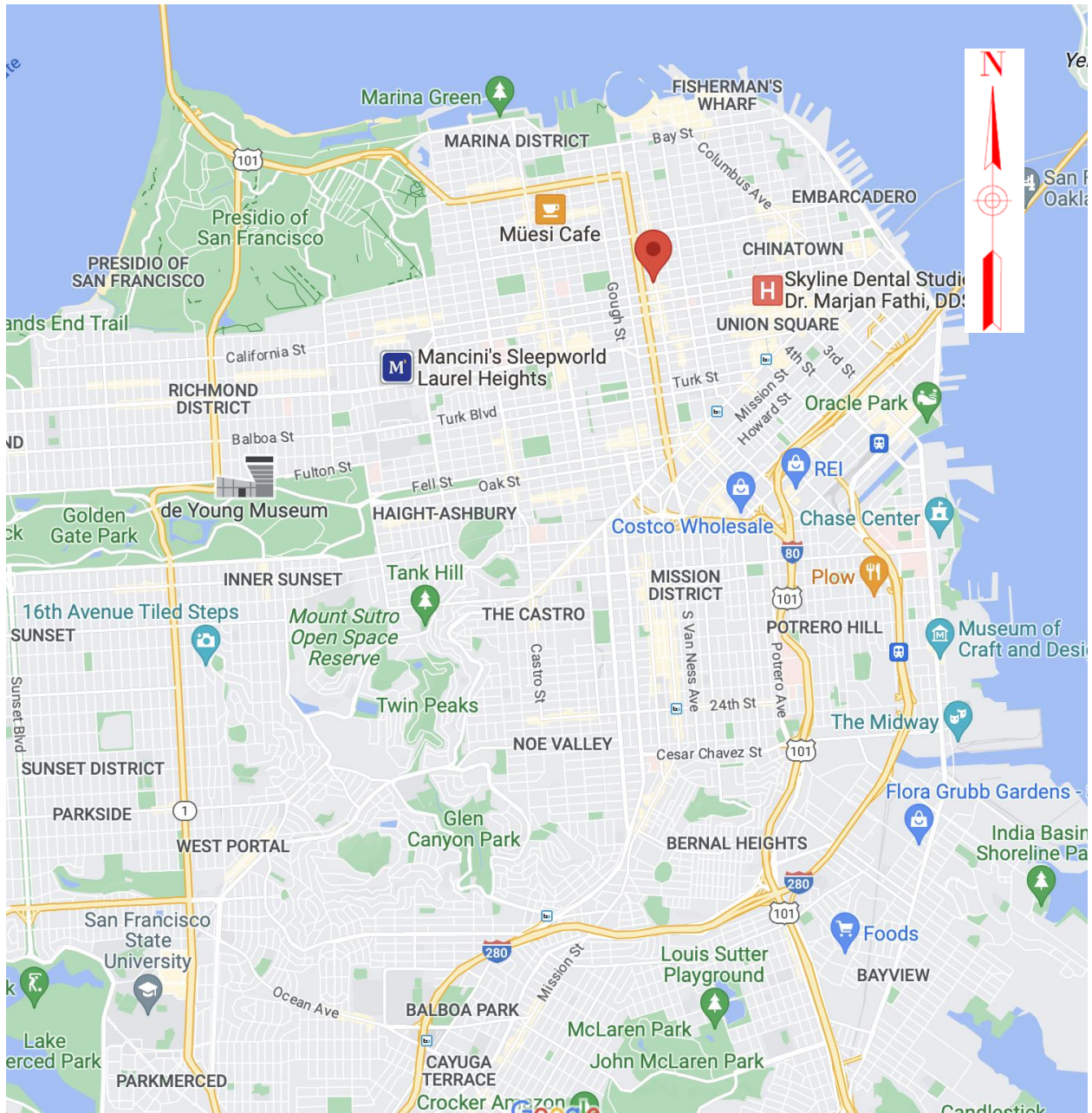



1601 Polk St, west side, 9 feet to 29 feet north of Sacramento St



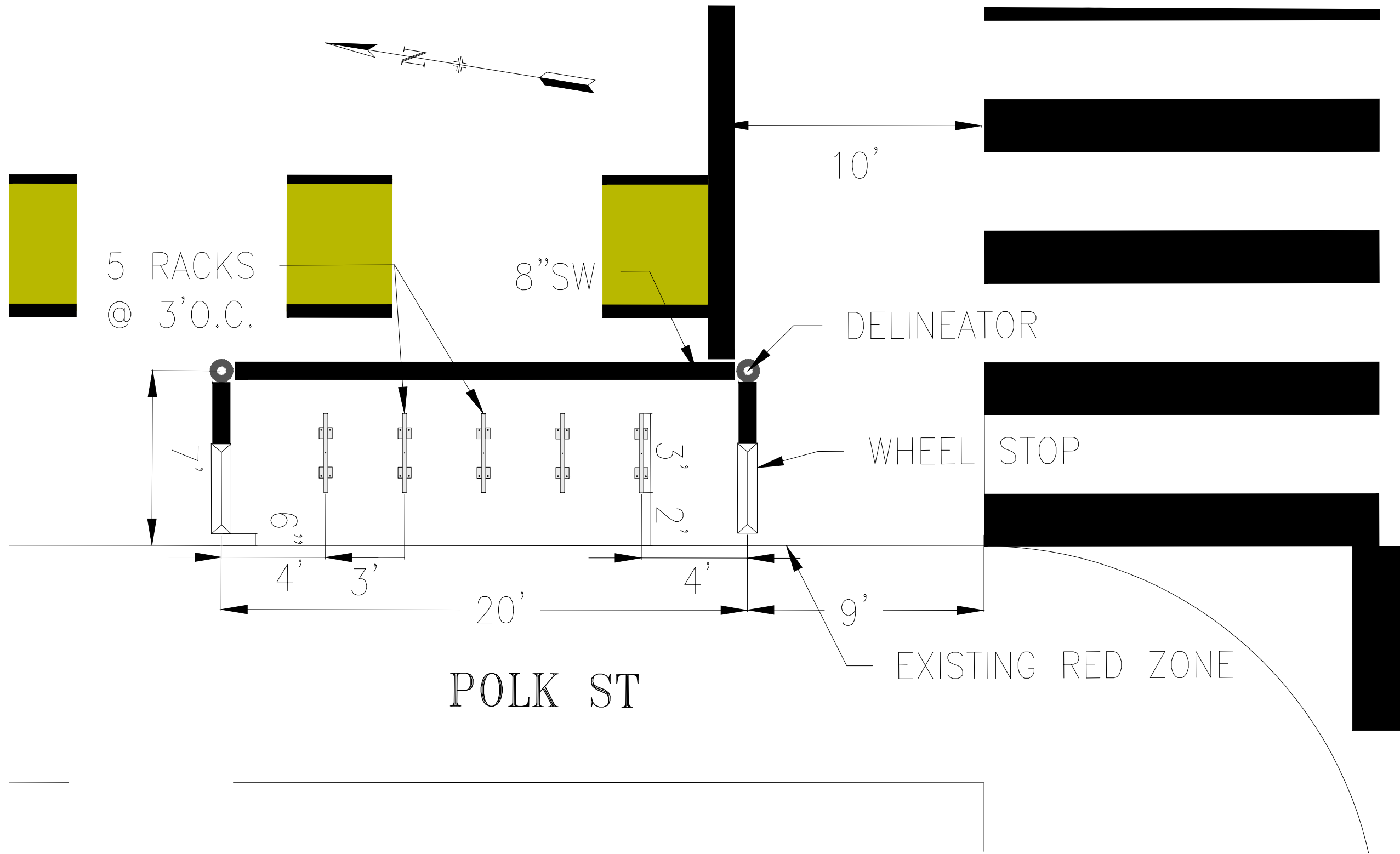

SACRAMENTO ST

POLK ST



SFMTA



		APPROVED		SCALE:	CONTRACT NO.
DRAWN:	DATE:	SENIOR ENGINEER	DATE:		DRAWING NO.
CHECKED:	DATE:	CITY TRAFFIC ENGINEER	DATE:	SHEET/SHEETS:	FILE NO.
					REV. NO.

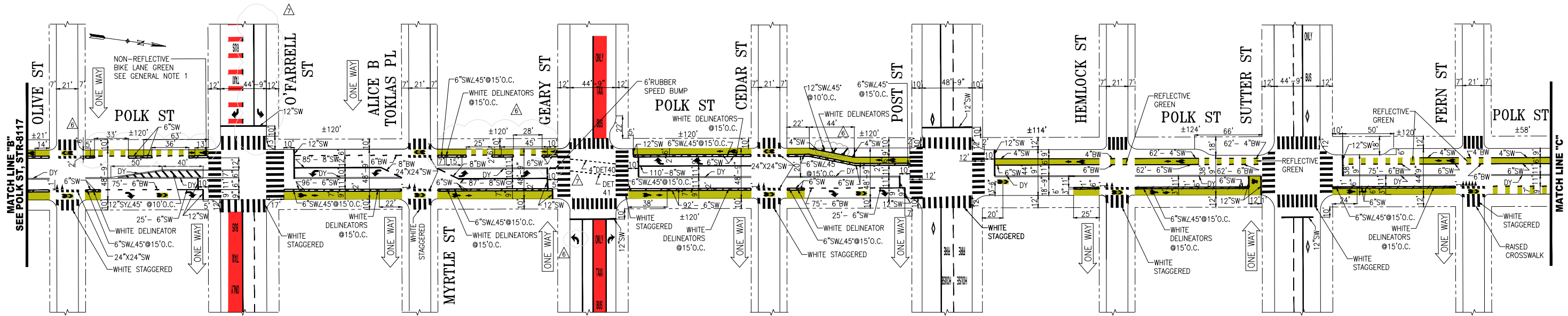

GENERAL NOTE:
 1. PAVEMENT COLOR IN BIKE LANE IS NON-REFLECTIVE BIKE LANE GREEN UNLESS OTHERWISE NOTED.

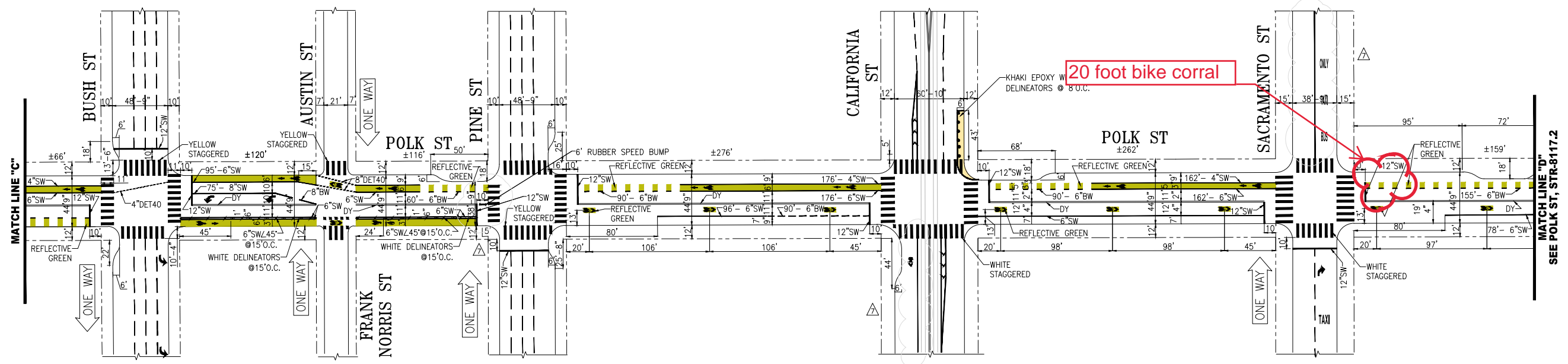

NO.	DATE	DESCRIPTION	BY	APP
1	04/27/21	PER FIELD UPDATES: YIELD TEETH & 24" SQ. SW @ OLIVE; REMOVED 4" SW & 8" SW @ GEARY BLVD; PAVEMENT MESSAGE @ SUTTER, DMS FOR CONTIS @ BUSH ST	S.SHARIATI	C.BECK

NO.	DATE	DESCRIPTION	BY	APP
1	04/27/21	ADDED RUBBER SPEED BUMP @GEARY & PINE. PER FIELD: LEFT TURN LANE @O'FARRELL; 4"SW@CALIFORNIA; 8"SW@SACRAMENTO DELINEATORS IN HATCHING @CEDAR. PER FIELD: HATCHING @CEDAR, ARROW @ GEARY, BIKE LANE CONFIG BTWN OLIVE & O'FARRELL, BTWN ALICE & GEARY.	S.SHARIATI	C.BECK
2	06/20/21	PER FIELD UPDATES: YIELD TEETH & 24" SQ. SW @ OLIVE; REMOVED 4" SW & 8" SW @ GEARY BLVD; PAVEMENT MESSAGE @ SUTTER, DMS FOR CONTIS @ BUSH ST	S.SHARIATI	C.BECK



SUPERCEDES STR-2801.1, REV18 STR-2238.1 REV13	APPROVED GERALDINE DE LEON FOR MIKE SALLABERRY 7/28/2015	SCALE: 1" = 50'
-----------------------------------------------------	-------------------------------------------------------------	--------------------

DRAWN: M.LUC	DATE: 06/2015	SENIOR ENGINEER
CHECKED: G.DeLEON	DATE: 07/2015	CITY TRAFFIC ENGINEER

CONTRACT NO. STR-8117.1
DRAWING NO. STR-8117.1
FILE NO.
REV. NO. 7

TRAFFIC STRIPING
 POLK STREET
 ELLIS STREET TO SACRAMENTO STREET

FILE NAME:
 DATE: --/--/---

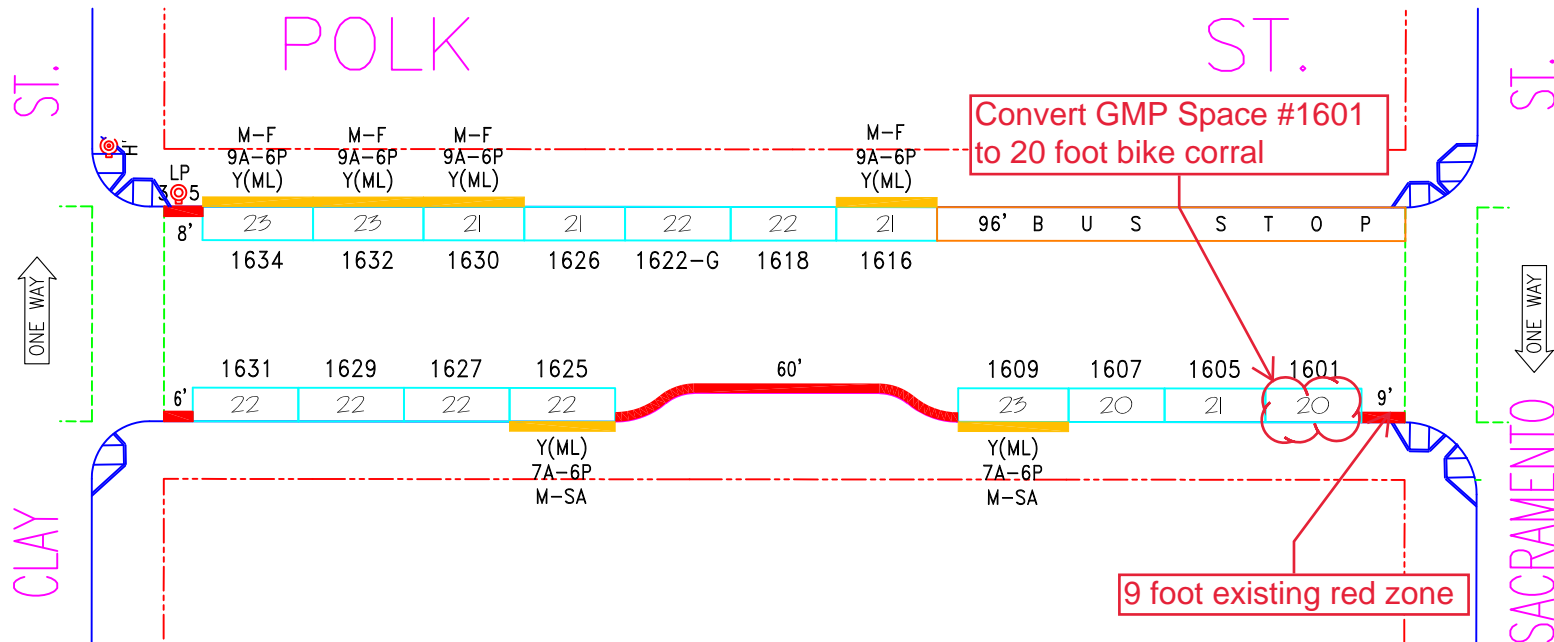

NO.	REVISION DESCRIPTION	BY	DATE	DIR/RES	2.c	Establish ML#1616 - E/S	JB	5/5/18	5541
2.a	Est.T/A,7A-10A(E/S),Chg.ML#1630-34	JB	4/28/18	15-034	3	Rescind T/A, 7A-10A, E/S	JB	7/8/21	6413
2.b	Extend BusZone, MOS#1614 - E/S	JB	5/5/18	16-026					



SAN FRANCISCO MUNICIPAL TRANSPORTATION AGENCY
CITY AND COUNTY OF SAN FRANCISCO
PARKING METER SPACES

SIDE	TOW-AWAY		METER CT.		GENERAL				LOADING		METERED SPACES							TOTAL
	AM	PM	SS	MS	GMP	MC	TIMES	DAYS	ML	MTL	6-W	15 MIN	30 MIN	1 HR	2 HR	10 HR		
ODD			8		6		9A-6P	M-SA	2				2		6		8	
EVEN			11		3		9A-6P	M-SA	4				5		2		7	

POLK ST. (POK, 612)
(1600) BLOCK
 Meters #612-16XXy

SACRAMENTO ST. TO CLAY ST.

SCALE: **1" = 40'** DATE: **5/5/18** BY: **JB**

AREA
3