

## SFMTA - TASC SUMMARY SHEET

<b>PreStaff_Date:</b> 7/30/2024 <b>Requested_by:</b> SFMTA <b>Handled:</b> Laura Stonehil (646-4320) <b>Section Head :</b> M. Sallaberry <i>MS</i>	<input type="checkbox"/> <b>Public Hearing Consent</b> <input checked="" type="checkbox"/> <b>Public Hearing Regular</b> <input type="checkbox"/> <b>Informational / Other</b> <small>PH - Regular</small>	<b>No objections:</b> _____ <b>Item Held:</b> _____ <b>Other:</b> _____
<b>Location:</b> Miramar Avenue at Holloway Avenue		
<b>Subject:</b> Bike Share Station		
<b>PROPOSAL / REQUEST:</b> ESTABLISH – NO STOPPING EXCEPT BICYCLES ESTABLISH – BIKE SHARE STATION Miramar Avenue, east side, from 5 feet to 48 feet south of Holloway Avenue (43-foot station) (Supervisor District 11)  Proposing to install a Bay Wheels bike share station in the parking lane on the east side of Miramar Avenue, south of Holloway Avenue, adjacent to 190 Miramar Avenue.  Laura Stonehill, laura.stonehill@sfmta.com		
<b>BACKGROUND INFORMATION / COMMENTS</b> Stations with bicycles are 6 feet long and 4 feet tall with a kiosk 7.8 feet tall and map panel at the south end of the station. Stations are solar powered via a panel system that extends vertically from the kiosk. No excavation is necessary. - no Muni  Grid Z12 15-dock station		
<b>HEARING NOTIFICATION AND PROCESSING NOTES:</b>	<b>ENVIRONMENTAL CLEARANCE BY:</b> <input type="checkbox"/> SFMTA <input checked="" type="checkbox"/> Attached <input type="checkbox"/> Pending	
<b>CHECK IF PREPARING SEPARATE SFMTA BOARD CALENDAR ITEM FOR PROPOSAL:</b> <input type="checkbox"/>		

Proposed bike share station in the parking lane on the east side of Miramar Ave, south of Holloway Ave

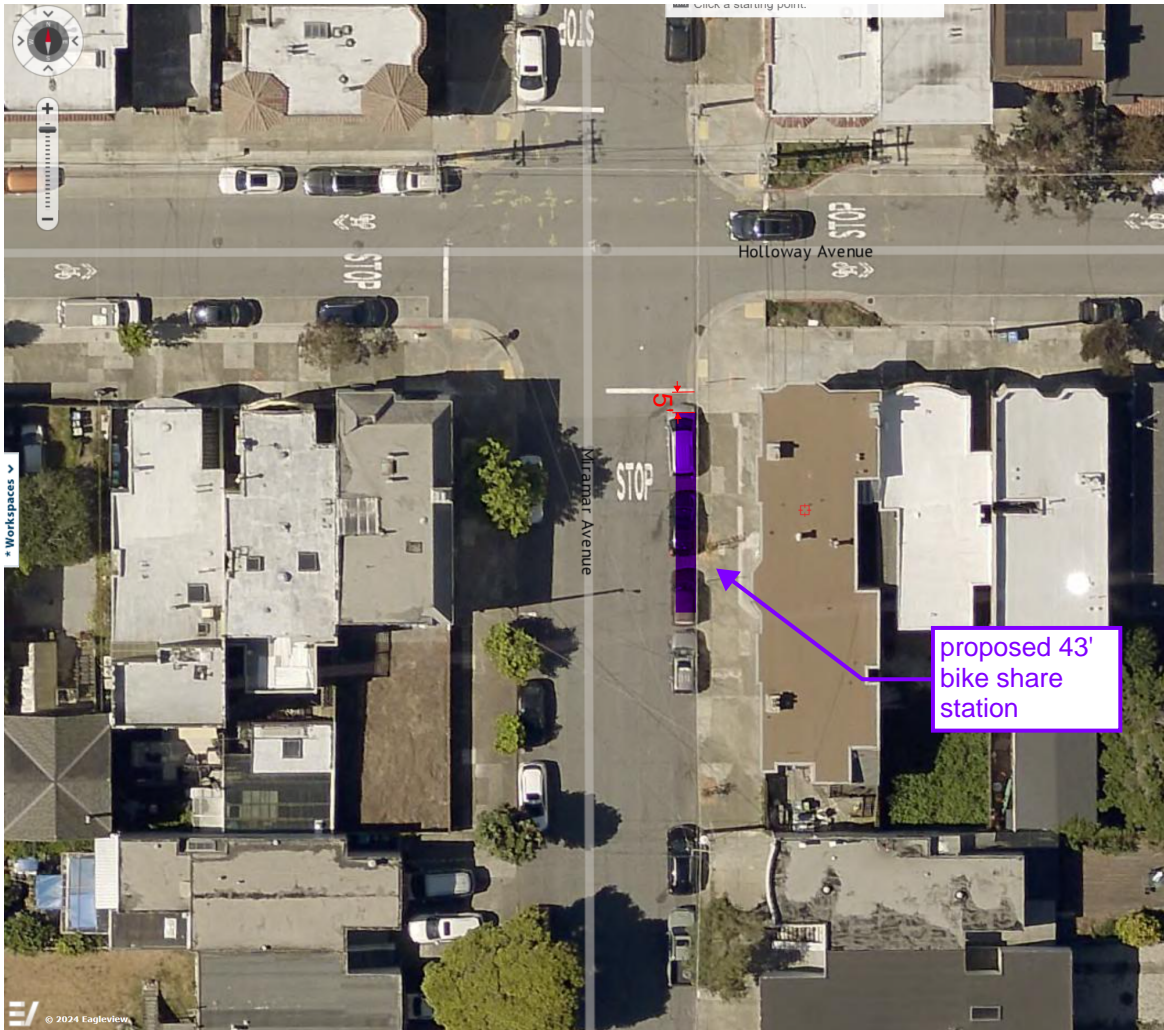

map: Auto (Ortho) • Dates: Latest • < image 1 of 7 > 06/17/2024



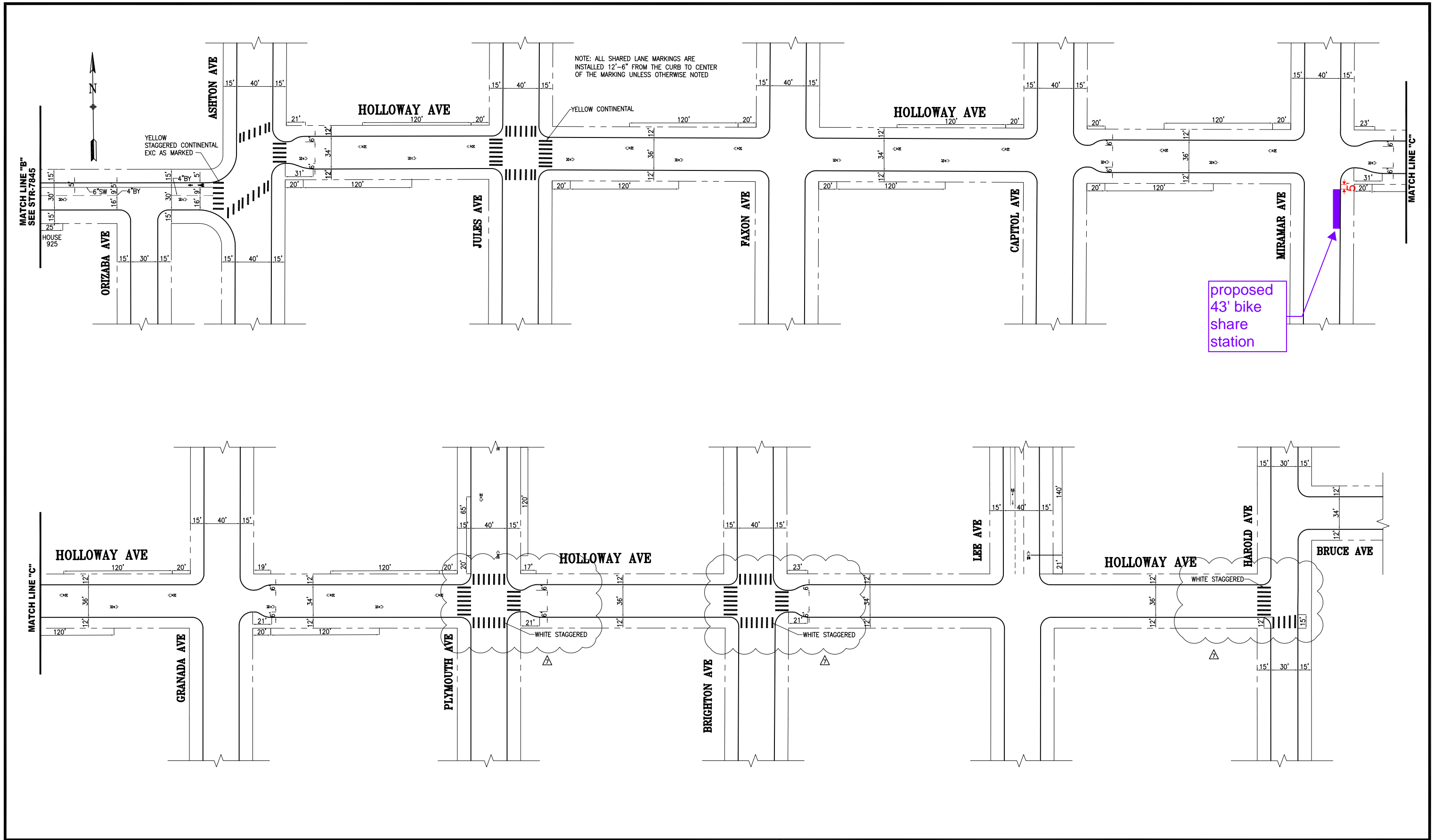

NO.	DATE	DESCRIPTION	BY	APP
△	xx/xx/23	ADDED WHITE STAGGERED XWALKS AT PLYMOUTH AVE, BRIGHTON AVE, AND HAROLD AVE	H.LY	A.UY
△	07/20/17	ADDED BULB-OUTS BY PUC, BRIGHTON AVE TO ASHTON AVE UPDATED SHARROW PLACEMENT POST PAVING	R.ROQUE	B.DUSSEAUT
△	02/06/14	GRIND SHARROW, BL, 4"BY: J SERRA BLVD - ASHTON AVE	D.PROVENCE	D.SCHWENK
△	02/03/12	ADDED SHARROWS FROM PLYMOUTH AVE TO BEVERLY AVE	C.AGUDELO	D.CURTIS

TABLE OF REVISIONS  
CHECK WITH TRACING TO SEE IF YOU HAVE LATEST REVISION



DRAWN:		DATE:		APPROVED		SCALE:	
A.PICCAGLI	7/2010	THOMAS P FOLKS	10/10	SENIOR ENGINEER	DATE:	1" = 50'	
CHECKED:	DATE:	THOMAS P FOLKS	10/10	CITY TRAFFIC ENGINEER	DATE:	SHEET/SHEETS:	
M.SALLABERY	7/2010					02 OF 02	

STRIPING DRAWING  
HOLLOWAY AVENUE  
BRIGHT STREET TO HAROLD AVENUE

CONTRACT NO.	
DRAWING NO.	STR-7845.1
FILE NO.	
REV. NO.	7

FILE NAME  
DATE: --/--/---

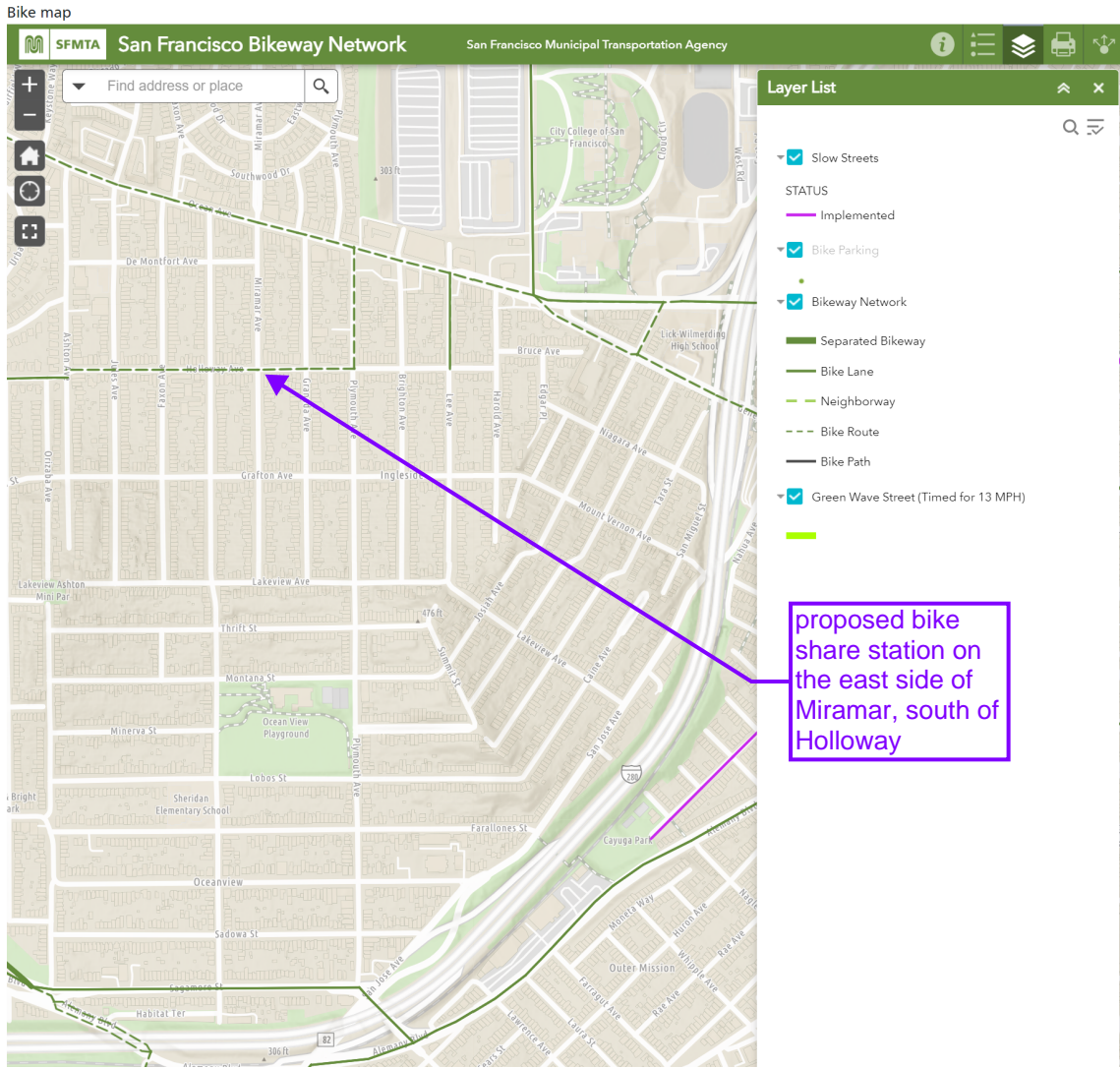

Muni Map

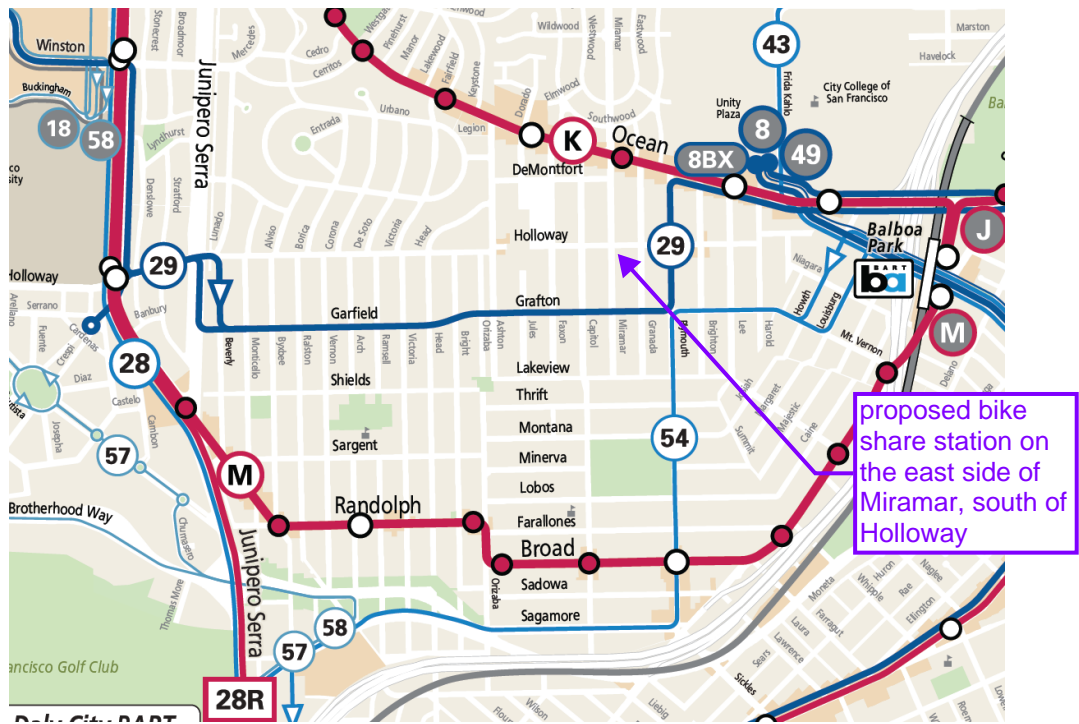

# Supervisor District 11 Bike Share Station Proposals

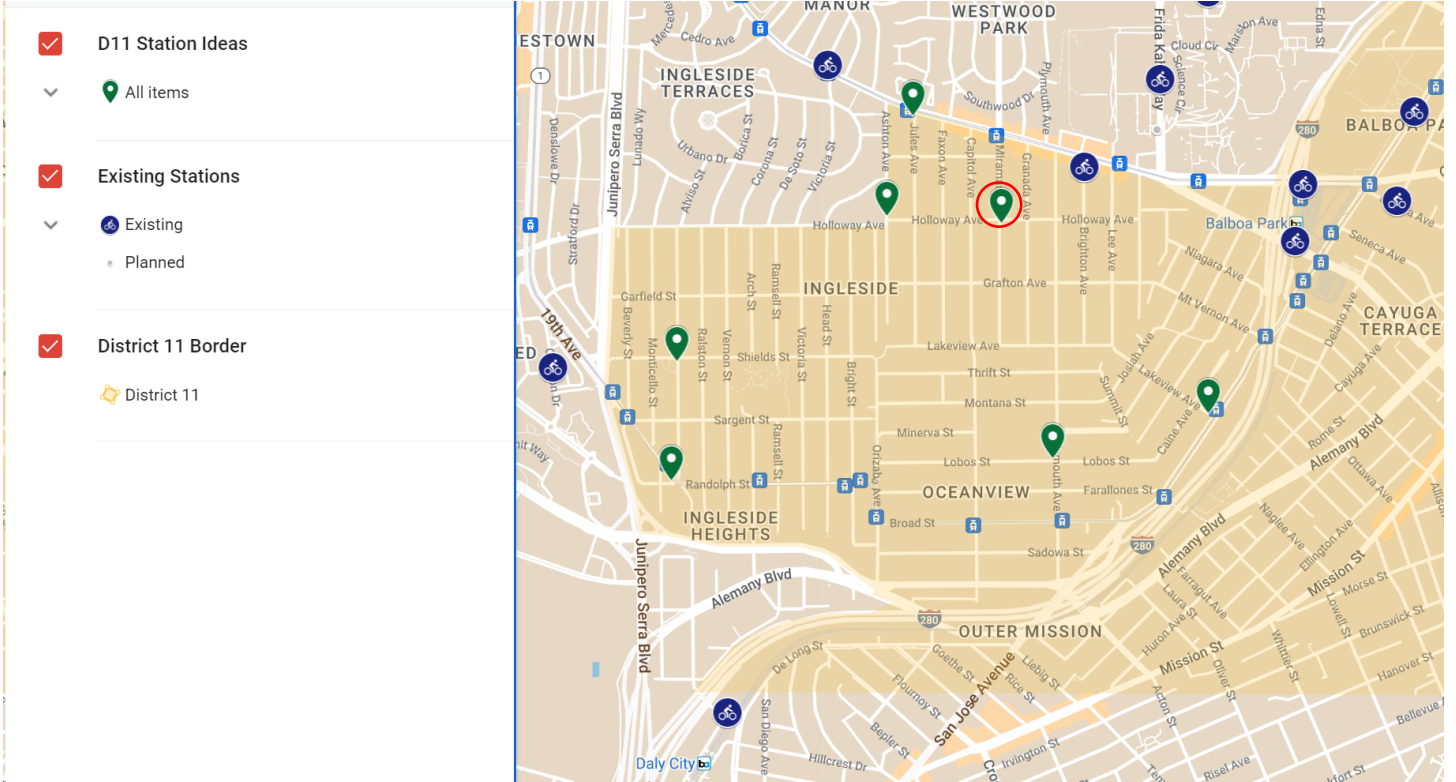



# SAN FRANCISCO PLANNING DEPARTMENT

## Notice of Exemption

1650 Mission St.  
Suite 400  
San Francisco,  
CA 94103-2479

Reception:  
415.558.6378

Fax:  
415.558.6409

Planning  
Information:  
415.558.6377

DEC 22 2015  
POSTED TO

*Approval Date:* December 18, 2015  
*Case No.:* 2015-005492ENV, SFMTA Bay Area Bicycle Share Project  
*Project Title:* Citywide in San Francisco, primarily within the public right-of-way  
*Zoning:* Not applicable, primarily in the public right of way  
*Block/Lot:* Not applicable, primarily in the public right of way  
*Lot Size:* Not applicable, primarily in the public right of way  
*Lead Agency:* San Francisco Planning Department  
*Project Sponsor:* Heath Maddox, San Francisco Municipal Transportation Agency  
 415-701-4789  
 heath.maddox@sfmta.com  
*Staff Contact:* Debra Dwyer  
 415-575-9031  
 debra.dwyer@sfgov.org

2015-0600

ENDORSED  
FILED  
SAN FRANCISCO County Clerk

DEC 22, 2015

by: FANNY WONG  
Deputy County Clerk

To: County Clerk, City and County of San Francisco  
City Hall Room 168  
1 Dr. Carlton B. Goodlett Place  
San Francisco, CA 94102

Pursuant to the California Environmental Quality Act (CEQA), the Guidelines of the Secretary for Resources, and San Francisco requirements, this Notice of Exemption is transmitted to you for filing. At the end of the posting period, please return this Notice to the Staff Contact with a notation of the period it was posted.

Attached fee: \$60 filing fee

### PROJECT DESCRIPTION:

The San Francisco Municipal Transportation Agency (SFMTA) proposes to implement a city-wide bicycle sharing system in San Francisco as part of the regional Bay Area Bicycle Share (BABS) system described in detail below. The current regional bicycle share system in San Francisco is a pilot project managed by the Bay Area Air Quality Management District (BAAQMD). The regional BABS system will transfer to the Metropolitan Transportation Commission (MTC) for program oversight at the end of 2015. As part of a BABS pilot project initiated on August 29, 2013, the system operator installed approximately 35 bicycle share stations with input from the SFMTA, comprising 350 bicycles within the public right-of-way, located generally in the northeast section of the City. The proposed project would maintain and upgrade the existing 35 pilot bicycle share stations, and expand the BABS system within San Francisco to comprise a total of approximately 450 stations and 4,500 bicycles across the City and County of San Francisco (San Francisco).

**DETERMINATION:**

The City and County of San Francisco decided to carry out or approve the project on December 18, 2015. The San Francisco Board of Supervisors (BOS) approved a coordination agreement with the Metropolitan Transportation Commission (MTC), other local partners in the East and South Bay, and the bicycle share operator to carry out the Bay Area Bicycle Share Program, which would be overseen in San Francisco by the San Francisco Municipal Transportation Agency (SFMTA) on December 8, 2015. The agreement was provided to Mayor Lee for his signature and becomes effective upon signing or when ten days have passed. A copy of documents related to this action may be examined at the San Francisco Board of Supervisors, City Hall, 1 Carlton B. Goodlett Place Room 244, San Francisco, CA, 94102 in File Number 151144.

- 1. An Exemption from Environmental Review has been prepared pursuant to the provisions of CEQA under:

- Ministerial (Sec. 21080(b)(1); 15268)
- Declared Emergency (Sec. 21080(b)(3); 15269(a))
- Emergency Project (Sec. 21080(b)(4); 15269(b)(c))
- Categorical Exemption, Class 3, Section 15303
- Statutory Exemption, State code number: \_\_\_\_\_
- Community Plan Exemption (Sec. 21083.3; 15183)

- 2. This project in its approved form has been determined to be exempt from environmental review because it would result in the installation of up to 450 bicycle sharing stations throughout San Francisco, primarily within the public right-of-way and on some parcels. The proposed individual stations are portable, modular, and would be solar and battery powered, and would thus not involve excavation or utility connections. The bicycle sharing station equipment is small in scale and massing relative to surrounding buildings or sites. Bicycle facilities and infrastructure are common sights within the urban environment. There would be no potential for significant environmental impacts at either a project or cumulative level. Therefore, the proposed project would be exempt from environmental review under Class 3.

John Rahaim  
Planning Director

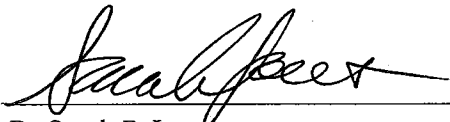
  
By Sarah B. Jones  
Environmental Review Officer

December 22, 2015  
Date

cc: Heath Maddox, SFMTA  
Interested parties